GUERNSEY

Breeders' Journal

October 1, 1950

T. B. ACCREDITED

VACCINATED AND VACCINATED APPROVED No. A2027

FOREMOST GUERNSEYS

Foremost Acme

Foremost in Name and Breeding Fame

Langwater Foremost

Follow the Franchester Road to West Salem, Ohio

2nd FRANCHESTER SALE

Monday, October 16, 1950

It Will Lead To —

A Top ROYAL VALOR Daughter And A Bred Heifer

IN THE SALE

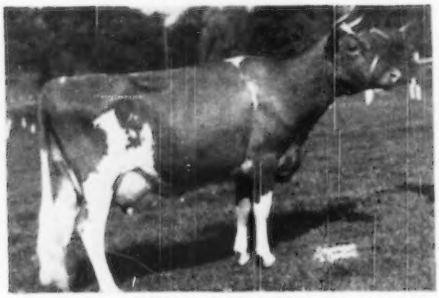

FOREMOST ROYAL'S RASCHE—Vaccinated

Born December 9, 1944—Calved May 11, 1949.
Record, 12316—618—Jr3

Sire: FOREMOST ROYAL VALOR, A. R. (below)
Dam: FOREMOST RASCHE, 8879—556—G
She by Foremost Majestic, son of Mixter Faithful. **Royal's Rasche carries 3 crosses to Mixter Faithful, A. R.**

Our consignment is a member of this prize winning Get

Get of FOREMOST ROYAL VALOR

Left to right: Foremost Sarabella, Foremost Royal's Topsy, Foremost Royal's Rasche (IN SALE), Foremost Royal's Keta. 1st prize Get of Sire, Ohio, E. S. E., 1948.

HER SIRE

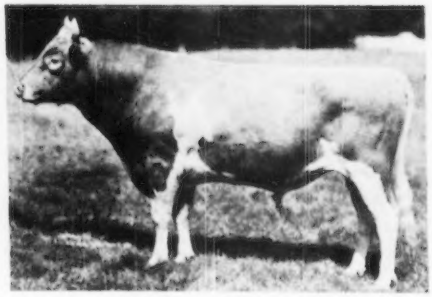

FOREMOST ROYAL VALOR

74 A. R. daughters. A granddaughter sold for $12,000 in the McDonald sale. His daughters win in the show ring and continue to make Class Leading and National records. 9 daughters sold in our 1942 sale for an average of $3,111 per head. 5 daughters over 900, 7 over 800, 15 over 700.

ALSO SELLING . . . **FOREMOST ACME'S 21st's QUASSINA**—Born August 5, 1948.

A daughter of Foremost Acme 21st (Foremost Acme, A. R.—Foremost Quantity, 737—G, 861—DD, 874—B, 842—6yrs, 807—7yrs—305C—3x, 864—8yrsC). She is out of Foremost Mandate's Quassina, 7536—404—Jr3—305—2x, a daughter of Foremost Mandate and out of Foremost Quassina, 10070—476—7yrs—305C—2x (2 A. R. daughters).

FOREMOST GUERNSEY ASSOCIATION, INC.

Hopewell Junction (Dutchess County), New York

J. C. PENNEY, President — W. K. HEPBURN, Manager

LANGWATER FARM

A daughter of FOREMOST LABELLE, 17716—801—AA, VG '48
and
A daughter of HOWLAND NOBLE EDELWEISS, 15848—838—B, VG '48—'49—'50

will be consigned to the
Sixth Invitational Sale at Trenton, New Jersey, October 20.

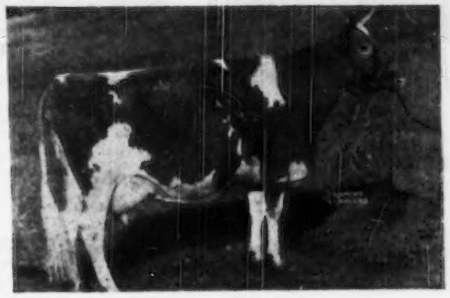

FOREMOST LABELLE VG '48
14554—657—GG, 17716—801—AA
4 A. R. daughters, 1 Excellent, another daughter to be tested. 6 sons in service, at Ideal, Franchester, Shawnee Springs, Miniborya, Eastleigh and Langwater.

LANGWATER FANTASY

Dropped January 14, 1947
11754—488—Jr2
On retest as a Sr3
Calved May 9, 1949, heifer
Calved August 31, 1950, bull
Sire: Langwater Onward, A. R.
◀ Dam: Foremost Labelle

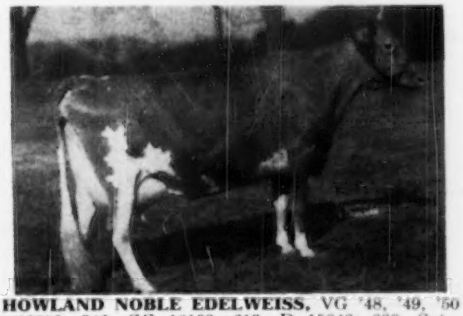

HOWLAND NOBLE EDELWEISS, VG '48, '49, '50
10818—546—GG, 12109—619—D, 15848—838—Sr4

EDELWEISS OF LANGWATER

Dropped January 31, 1947
10802—514—Jr2
Calved May 6, 1949, heifer
Due September 17, 1950
Sire: Alfalfa Farm Philosopher, A. R.
◀ Dam: Howland Noble Edelweiss
Edelweiss is a full sister to Argilla Noble Philosopher, 1st prize 2-year-old bull, Essex County Spring Show, 1948.

REMEMBER: **Langwater Rocket at Wisconsin State Sale, October 9.**
See page 306, September 15.

ALSO—a yearling daughter of Langwater Meteor at the Texas State Sale, October 17, and one by Langwater Milestone at the Sunnyside of the Arbuckles Sale on October 23.

LANGWATER FARM

North Easton, Massachusetts

GOLDEN GUERNSEY

FEDERAL ACCREDITED No. 78201—Abortion Free Mass. No. 116

JOHN S. AMES, Owner JOSEPH NAGLE, Herdsman HORACE M. CLARK, Manager

CHERUB'S DORA
OF HILL GIRT
12978—681—Jr2—365
15064—836—6yrs—365C
Dam of HILL GIRT EMERSON.

Nine Miles from Wilmington, Del.

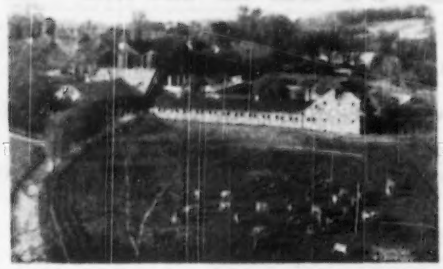

The home of Hill Girt Guernseys

GREEN MEADOW MELBA
15342—963—Sr2—365C
National Record
Dam of RIEGELDALE MELBA'S EMORY.

HILL GIRT COUNTESS
12540—620—Jr2—365
13616—681—5yrs—365C
Dam of HILL GIRT COUNT

GROTON HOUSE
MISTRESS
12425—620—Sr2—365C
14357—691—Sr3—365C
Dam of HILL GIRT LEGACY

OUR SENIOR HERD SIRE IS NOW 13 YEARS OLD!

34 A. R. sons **124 A. R. daughters**

RIEGELDALE MELBA'S EMORY

Born August 20, 1937

His daughters have proved good. His sons are siring females that make the news with Class Leading records. Recent record-breaking sales show the popularity of his breeding. It could be that a son of EMORY out of a good A. R. HILL GIRT cow would prove the way to build a better herd for the future.

Thanks to recent repeat herd sire purchasers who have visited the farm and arranged for the following capable of reproducing their kind.

WESTERN PENNSYLVANIA BREEDING UNIT, Clarion, Pennsylvania.

HILL GIRT SPARTAN

Sire: Hill Girt Count, A. R.
Dam: Hill Girt Chevalier Lassie
10861—629—Sr3—305
14444—837—Sr4—365

BENJAMIN L. COPPAGE, Sudlersville, Maryland.

HILL GIRT LEGACY'S ACE

Sire: Hill Girt Legacy
Dam: Hill Girt Emory's Brandywine
On test, 3081—147—Jr2 in 71 days.
*She out of Brandywine Truda
11423—630—FF
14300—747—9yrs
15295—806—A

*Maternal sister to
Truda of Hill Girt Farm 2d
15954—827—AA

JAMES BLOUCH, Jonestown, Pennsylvania.

HILL GIRT GOLDEN

Sire: Hill Girt Masterpiece
Dam: Top Golda of Hill Girt
13677—654—G
17189—769—AA

August 24, 1950 at the Chester County, Pa., Parish Show.

Senior and Grand Champion Cow—**HILL GIRT COUNTESS BELL**
9430—504—Jr2—365—2x, 11814—633—Jr3—305C—3x
On retest—12040—667—5yrs in 264 days

First Two-Year-Old	Hill Girt Emory's Brandywine
On test, 3081—147—Jr2 in 71 days	
First Produce of Dam	Hill Girt Emory's Brandywine
Brandywine Truda (806—A)	Hill Girt Emory's Majesty
First Sr. Get of Sire	Hill Girt Emory's Echo (uncalved)
Riegeldale Melba's Emory	Hill Girt Emory's Brandywine (above)
Sire of 124 A. R. daughters	Hill Girt Emory's Patty—on test, 5518—295—Jr2 in 142 days
First Dairy Herd	Hill Girt Countess Bell (see above)
	Hill Girt Emory's Brandywine (see above)
	Hill Girt Emory's Patty (see above)

HILL GIRT FARM CHADDS FORD, PA.

Two miles south of Chadds Ford on Rt. 100

H. G. HASKELL, Owner STUART MALCOLM, Herdsman JAMES H. DODDS, Supt.

ADVERTISERS' INDEX

Guide to BUYING...

Indexes Program

Ackers Acres—Iowa 600
Adobe Farms—Calif. 490, 570
Alchrist Farm—Minn. 589
Alderney-Brooklawn Farms—N. J. 565
Anchor Point Farm—Wis. 530
Anchor Serum Co.—Ind. 427
Andis Clipper Co.—Wis. 433
Applebrook Farm—Pa. 529

Bacon, Ralph D.—Mass. 433
Barron Co. G. B. A.—Wis. 604
Beaver Brook Farm—Vt. 607
Ben Tulloch Farm—N. Y. 397
Betts Homestead—Wis. 531
Big Maple Farm—Ind. 521
Big Springs Farm—Ind. 522
Bluff View Farm—Texas 446
Boone County Sale—Ind. 513-528
Boulder Bridge Farm Co.—Minn. III. Cover
Box 70 436
Brae Bonnie Farm—Ohio 558
Brandtjen Farms—Minn. 566
Branstetter & Son, W. P.—Ind. 521
Brindle's Stock Farm—Ind. 523
Brookberry Farm—N. C. 480
Brooke's Cross Farm—Md. 451
Bryn Du Farm—Ohio 484
Bryn Farm—Wis. 605
Burger's Place—Calif. 608
Burlingame, Field, Pierce & Browne, Inc.—R. I. 433
Burton Lane Farm—Ill. 437

Calder Farm—Md. 456
Canyon View Farm—Utah 570
Cason, Lyle—Ind. 516
Cedar Drive Farms—Kans. 532
Cedar Springs Farm—Md. 450
Charan Farm—Wis. 605
Charmel Farm—Pa. 487
Chesterfuck Farm—Wis. 531
Church Farm School—Pa. 586
Circle B Farm—Ind. 521
Clear Springs Farm—N. C. 505
Clinton Farm—Minn. 591
Cloverland Farms, Inc.—Md. 457
Clover Lea Farm—Minn. 589
Coldsprings Farm—Pa. 509, 556, 641
Collinwood Farm—Ind. 551
Comfort Farms—Ohio 488
Conde Milking Machine Co.—N. Y. 435
Conora Farm—Ohio 608
Cosquay Farm—Md. 460
Crestwood Farm—Minn. 590
Curtiss Candy Co.—Ill. 555, 582

Darby Maple Farms—Ohio 558
Davis, Arthur E.—Mass. 433
Davis Sons Mill Machinery Co.—Mo. 433
Dellahome—Iowa 600
Doughoregan Manor—Md. 458
Douglaston Manor Farm—N. Y. 640
Duffield Farm—Ind. 523
Dunn & Harwood—N. Y. & Mass. 512
Dunn's Tour—N. Y. & Mass. 445

Eagle Valley Farm—Ind. 518
Eastleigh Farm—Mass. 592
Edisto Farms—S. C. 503
Elderbrook Farm—Wis. 605
Elkhart Co. G. B. A.—Ind. 585
Elmcrest Farm—N. Y. 436
Endean Farm—Mass. 479

Fairfield Farm—Md. 454
Fairlawn Farms Co.—N. Y. 398
Fairview's Farm—Ohio 595
Fairweather, George O.—Ill. 427
Farnam Co.—Nebr. 431
Fireside Farms—Ohio 561
Five Star Ranch—Mass. 603
Florham Farm—N. J. 390, 391
Florida Guernsey Cattle Club—Fla. 586
Flying Horse Farm—Mass. 475
Foremost Guernsey Ass'n, Inc.—N. Y. II. Cover, 476
Forges Farm, Inc.—Mass. 564
Franchester Farms—Ohio Insert
Franchester Sale—Ohio 509, IV. Cover
Franklin Serum Co.—Colo. 433
Fresno Guernsey Rancho—Calif. 499
Fuller Farms—Ind. 525, 551

General Mills—Larro Feeds—Mich. 432
George Sales Service—Ind. 513, 528
Ger-Gar Guernseys—Ill. 553
Gibbs Acres Guernsey Farm—Iowa 601
Gippy Plantation—S. C. 502
Golden Arrow Farms—Ind. 435
Golden Dew Guernsey Farm—Okla. 543
Goodleigh Farm—Pa. 473
Graham Scientific Breeding School—Mo. 587
Grand View Guernsey Farm—N. C. 558
Granger's Course in Auctioneering—Conn. 435
Great Elm Farm—N. H. 478, 495
Green Meads Farm—Mass. 494
Greystone Farm—N. Y. 479
Guernsey Service Bureau—Ill. 436
Gulflands—Texas 447

Haddon Farm—N. J. 469
Hales & Hunter Co.—Ill. 430
Hall, Gordon—N. J. 426
Hanover Hills Farm—N. Y. Insert
Happyholme Farms—Calif. 497
Haven Hill Farms—N. H. 635
Hayworth & Son—Ind. 517
Hensley Farms—Tenn. 578
High Mowing Farm—Vt. 496, 506, 507
High View Farm—Ind. 521
Hill Girt Farm—Pa. 386
Holdridge Farms—Ohio 482
Holliknoll Farm—Va. 536
Holtex Farm—Texas 446
Homestead Farm—Okla. 448
Hominy Hill Farm—N. J. 466, 467, 554
Hopestead Farm—Md. 458
Housatonic Farms, Inc.—Conn. 479
Hullwood Farm—Ind. 568, 569
Hycrest Farm—Kansas 533

Ideal Guernsey Farms—N. J. 537
Illinois G. B. A.—Ill. 606, 607
Indiana G. B. A.—Ind. 547
Indian Mound Farm—Ind. 524
Iowa Guernseys—Iowa 600, 601
Ithaca Sales and Pedigree Co.—N. Y. 607

Jardine, A.—Pa. 436
Jerry Oven Guernsey Farm—Okla. 447
Jo-Be Farms—Nebr. 581
Jon-Robin Farms—N. J. 435

Kansas G. B. A.—Kansas 559
Kansas Guernseys—Kansas 532, 533
Ka-Wa Farms—Ohio 595
Kendall Stock Farm—Ind. 519
Kent Guernsey Farm—Ala. 445
Kentucky G. B. A.—Ky. 602
KenVer Farm—Ind. 486, 519, 550
Kimberton Farms—Pa. 583
Kingendale Guernsey Farm—Ind. 517
Kitchener Farm—Mass. 541
Knightingale Farm—Md. 460
Krea Lawn Farm—Wis. 604

Laacke Co., R.—Wis. 433
La'Bellevue Farm—Ohio 488
Lake Delaware Farm—N. Y. 594
Langwater Farm—Mass. 385
Lansdowne Farms—Ky. 439
Laurel Locks Farm—Pa. 438
Laurel Mills Farm—N. J. 468
Lazy River Farms—Md. 460
Leafy Lane Farm—Ind. 525
Leeky, Glenn—Ohio 436
Lehman Dairy—Ind. 549
Lily Lane Farm—Okla. 448
Llan Fair Farms—Pa. 395
Locustcrest Farm—Md. 456
Locust Grove Dairies—N. J. 392
Lookout Valley Farm—Wis. 534
Lost Coin Farm—Md. 460
Lynndale Farm—Ariz. 567

Maple Lane Farms—N. Y. 469, 546
Maple Leaf Farm—Minn. 590
Maple Point Farm—Pa. 577
Maple View Farm—Wis. 605
Maple Wood Farm—Ind. 526
Marlow Milking Machine Co.—Minn. 427
Maryland State Sale—Md. 449, 450
Matapa Guernsey Farm—Calif. 571
Mathews Supplements—N. Y. 435
Maywood Farm—Pa. 599
McCord, Tom—Ala. 428
McDonald Farms—N. Y. 474, 481, 510, 552, 572
Meadow Lodge Farms—Okla. 544, 584
Meadow View Farm—Minn. 591
Med-O-Dale—N. Y. 595
Melodie Guernsey Farm—Wis. 531
Merryman & Sons, Inc.—Md. 438, 449
450, 500, 562, 563, IV. Cover
Merryman's 76th Sale—Md. 500
Midview Farm—Va. 444
Milborn Farm—Mass. 435
Miniborys Farms—Va. 498
Minnesota Guernseys—Minn. 588 592
Mithoefer, Mr. and Mrs. Emerson—Ind. 522
Mt. Ararat Farms—Md. 455
Mt. Ephraim Farm—Md. 452, 453
Mulhoseway Farm—N. J. 465, 492, 499, 546, 576

Near's Food Co.—N. Y. 428
Nelson Brothers Guernsey Farm—Texas 446
New York State Guernsey Breeders' Co-op—N. Y. 461
Normandy Farm—Ind. 426, 520
North Farm—R. I. 472, 485, 508
Nutritional Research Assoc.—Ind. 427
Nyala Farm—Conn. 576

Oak Lane Guernsey Farm—Minn. 591
Oakvale Farms No. 2—Minn. 588
Ogders, Wm. H.—Kans. 533
Oklahoma Guernseys—Okla. 447, 448
Old Farmstead—Iowa 601
Oliasses Farm—Ohio 443
Osterlea—Ohio 535
Overhill Farm—Ala. 598

Park Farm—Wis. 531
Park Hurst Farm—N. J. 430
Pate Sales Co.—N. S. 464, 470, 471
Pennsylvania G. B. A.—Pa. 440, 441, 557
Pine Ridge Farm—Minn. 589
Plainview Guernsey Farm—Okla. 448
Primrose Farm—Okla. 545

Quaker Oats Co.—Ill. 429, 586

Raemelton Farm—Ohio 483
Random Guernseys—Conn. 497
Red Cross Farm—Ky. 514
Rich Acres—Md. 459
Ridgewood Farms—Ind. 550
Riegeldale Farms—Ga. 637
Riegeldale Sale—Ga. 562
Riverview Farm—Wash. 597
Robin Roost Farm—Tenn. 577
Rolling Acres—Minn. 591
Rosebud Farm—Iowa 601
Rosette Farm—Ind. 524

Saddleback Farm—Vt. 593
St. Albans Farms, Inc.—Mo. 598, 609
Salley Sales Service—S. C. 463, 501
Seale, Mr. and Mrs. Lee—Ind. 516
Seath and Shultz—N. J. 436, 559
Seco Farms—Mo. 540, 610
Shad Blow Farm—Conn. 561
Shantituck Farm—Wis. 604
Shawnee Springs Farm—Mich. 439
Sheldegren Farm—Mass. 560
Skagit County G. B. A.—Wash. 597
Solitude Farm—Md. 454
Sonny Acres—Ind. 519
Springhill Farm—Va. 462
Spring Lake Farm—Kansas 533
Spring Ridge Farm—Wis. 531
Spruce Shadows Farm—Minn. 580
Strohmeyer and Carpenter—N. Y. 436
Sunbeam Corp.—Ill. 436
Sunny Meadow Farms—Ind. 526, 553
Sunrise Farm—Kans. 532

Tarbell Guernsey Farms—N. Y. 477, 511
Texas Guernseys—Texas 446, 447
Thomas, Robert—Ind. 522
Three D's Farm—Md. 459
Tomah Guernsey Farm—Wis. 604
Tom Cooper Farms—Okla. 542, 583
Tormey, Lynthia Browning—R. I. 436
Transcript Printing Co.—N. H. 438
Twin Birch Farm—N. Y. 608
Twin Cedars—Ind. 524

Undulata Farm—Ky. 535

Valley Gem Farms—Wash. 579
Valley Pride Farm—Wash. 579
Valmere Farm—Wash. 594
Van Dyke Guernsey Farm—Minn. 588
Viaduct Farm—Minn. 588
Viewsite Farm—Md. 458
Virginia State Sale—Va. 563

Wagner, Ralph—Wis. 604
Wakefield Farm—N. C. 573
Walker Farms—Miss. 574
Walker's Cloverland Dairy—La. 438
Walmar Farm—Kans. 532
Warriston Farm—Pa. 436
Waukesha County G. B. A.—Wis. 530, 531
Wayne County Sale—N. Y. 592
Weber County G. B. A.—Utah 570
Wesco Acres—Minn. 592
Wern Farms—Wis. 530
Western Condensing Co.—Wis. 434
Western Glow Farms, Inc.—Wash. 493
Western Guernsey Service—Calif. 430
Weston Mfg. Co.—Colo. 436
Westmore, Fred C.—Ohio 435
White Hall Farm—N. Y. 489
White Lick Farm—Ind. 491, 548
Wilgorlan Farm—N. J. 425
Windy Hill Farm—Minn. 590
Wisconsin Guernseys—Wis. 604, 605
Witchwood Farm—Pa. 443
Wolfcreek Farm—Ind. 517
Woodacres—N. J. 423
Woodlark Farms—Ohio 486
Woods, Mort—Okla. 538, 539, 575
Woodvale Farms—N. C. 504
Wyno Farms—Pa. 442
Wynoda Guernsey Farm—Iowa 600

Yakima Valley—Wash. 594
Yule Lane Farm—Wis. 604

Zephyrs and Hoosiermead Farms—Ind. 515

Entered as Second Class Matter, December 15, 1909, at the Post Office at Peterborough, New Hampshire, under act of March 3, 1879. Acceptance for mailing special rate of postage provided in section 1103, Act of October 3, 1917; Authorized August 9, 1918.

Hurdy - Gurdies and Carnivals

State Fairs are old established institutions. They have promoted the best in agriculture for well over 100 years. Occasionally, a State Fair Board loses sight of the real purpose for which it was created, and places more emphasis upon the amusement side than upon the solid agricultural background. State Fairs are supported by taxation and Fair Boards should keep in mind the main purpose for which they are held.

Sometimes a State Fair becomes a glorified carnival and fails to reach the agricultural people of the state. The Fair Board seems to have the impression that they must make amusement the chief factor, yet all around them other fairs are succeeding in maintaining a balance between amusement and education.

Some years ago the New York State Fair reduced the judging arena to two-thirds the original size to make room for a night floor show. In reporting the show, we said: "Livestock has been forgotten, blase hurdy-gurdy dancing girls, howling orchestras and jitter-bugs are more important to those entrusted with the State Fair than the developing of a great industry.

"On the day Guernseys were judged in the sacrificed ring, there were Holsteins, Jerseys, Brown Swiss, Herefords and horses crowded and jammed together, making it impossible for any breeder to show his entries. If this condition continues, the New York State Fair will sink lower than it is and become a second rate carnival."

Livestock breeders in the state of New York became incensed and forced action in time, so that today the State Fair is back in its rightful place.

Concerted action on the part of all pure bred livestock breeders can work marvels in reminding Fair Boards of their real obligations.

The Cover . . .

Guernseys at the Nevada County Fair, Grass Valley, Calif. This fair is unique in that the fairground is up at an elevation of 2,000 feet, the cattle are kept in outside stalls built in the pine forest on the edge of town, and the atmosphere is always cool.

The American Guernsey Cattle Club

OFFICERS AND EXECUTIVE COMMITTEE

R. F. Loree, Florham Park, N. J., President '53.

Kent B. Hayes, Oklahoma City, Okla., Vice-President '53.

John S. Ames, Boston, Mass., 2nd Vice-President '51.

Karl B. Musser, Secretary-Treasurer.

James B. Sweeney, Attorney.

George W. Emde, P. O. Box 319, Lodi, Calif. '52.

Granville H. Hibberd, Brooklandville, Md. '51.

George Watts Hill, 111 Corcoran St., Durham, N. C. '52.

Otto H. Liebers, Lincoln, Neb. '54.

J. W. McCoy, R. F. D., West Chester, Pa. '55.

J. M. McDonald, Cortland, N. Y. '55.

Gavin W. McKerrow, Pewaukee, Wis. '51.

R. H. McMurtrie, Huntingburg, Ind. '55.

Kenneth C. Price, Port Orchard, Wash. '54.

Fred C. Siess, Lebanon, Ind. '52.

G. B. Walker, Stoneville, Miss. '54.

Howard J. Ziegler, Clyde, Ohio. '53.

(Year indicates Committee term expiration.)

ADMINISTRATION

Karl B. Musser, Secretary-Treasurer.

Robert D. Stewart, Asst. Secretary-Treasurer.

Elmer H. Shattuck, Purchases and Production.

COMPTROLLER

F. Russell Abbott.

HERD REGISTER

J. E. Cunningham, Director.

Floyd L. Greenburg, Asst.

ADVANCED REGISTER

C. M. Cummings, Director and Office Manager.

Clarence W. Greenie, Superintendent of A. R.

Irving E. Nichols, Superintendent of Performance Register and Pedigrees.

GUERNSEY BREEDERS' JOURNAL

Lincoln R. Lounsbury, Managing Editor.

Richard G. Price, Advertising Manager.

Ray L. West, Asst. Advertising Manager.

PROMOTION

E. W. Bunce, Director.

Carman B. Hill, Asst.

EXTENSION

Ballard K. Bennett, West Main St., Lebanon, Tenn.

George W. Chambers, 202½ North Cedar St., Owatonna, Minn.

Henry T. Child, 34 Brainard St., Mount Holly, N. J.

R. L. Holden, Room 300, 125 North 4th Street, Lafayette, Ind.

J. McK. Jeter, Little Bldg., Second Floor, Box 162, Union, S. C.

Fred W. Madden, 423 East Main St., Grand Prairie, Tex.

Elmer J. Meadows, Room 302, Corbett Bldg., Portland 4, Ore.

Joseph Pendergast, 3 Main St., Cobleskill, N. Y.

Arthur W. Telfer, Room 420, Ness Bldg., 28 W. 2nd South, Salt Lake City, Utah.

TYPE CLASSIFICATION

L. V. Wilson, Excelsior, Minn.

C. B. Finley, Grimes, Iowa.

Golden Guernsey, Inc.

Officers

R. F. Loree, Florham Park, N. J., President '53.
Kent B. Hayes, Oklahoma City, Okla., Vice-President '53.
Karl B. Musser, Secretary-Treasurer.
Robert D. Stewart, Asst. Secretary-Treasurer.
Vera B. Westover, Chief Accountant.

Directors

Gavin W. McKerrow, Pewaukee, Wis.
Fred C. Siem, Lebanon, Ind.

Advisory Council

Lloyd B. Wescott, Chairman, R. 3, Clinton, N. J. '51.
Oliver M. Burton, Lake Forest, Ill. '53.
W. W. Fitzpatrick, Quail Roost Farms, Rougemont, N. C. '51.
W. C. Locke, Kalamazoo, Mich. '52.
John Lyman, Middlefield, Conn. '53.
S. C. Price, Hazleton, Pa. '52.
Dudley P. Rogers, Danvers, Mass. '52.
Clarence Sheridan, Fond du Lac, Wis. '52.
A. Ralph Shoemake, Dayton, Ohio. '53.
Harold Wakefield, Adohr Milk Farms, 1901 S. LaCienega Blvd., Los Angeles 35, Calif. '52.
E. C. C. Woods, Hanover, Va. '53.
John D. Worthington, Bel Air, Md. '51.
(Year indicates Council term expiration.)

MILK MARKETING

J. Frank Johnson, Director.
Peterborough, N. H.
Lucius P. Nanning, Asst.
202½ North Cedar St., Owatonna, Minn.
Michael Freedman, Asst.
Box W., Cornwall Ave., Cheshire, Conn.

STATE REPRESENTATIVES

CALIFORNIA
Frank A. Loughary, Sec.
Wendell H. Jones, Asst.
California G. C. C., Inc., Room 401, Calif. Fruit Bldg., Sacramento 14, Calif.

CONNECTICUT
Clair B. Sheldon, Field Sec., Connecticut G. B. A., Drawer 72, Southington, Conn.

ILLINOIS
George A. Campbell, Jr., Field Sec., Illinois G. B. A., Inc., 108 East Wilson Street, Batavia, Ill.

INDIANA
E. T. Wallace, Sec.
Ind. G. B. A., 821 Lafayette Life Bldg., Lafayette, Ind.

MARYLAND
Arthur L. Mulford, Field Sec., Maryland G. B. A., 103 West Chesapeake Ave., Towson 4, Md.

MASSACHUSETTS
James E. Harper, Sec.
Massachusetts G. B. A., 146 Summer St. Boston, Mass.

MICHIGAN
A. P. Cole, Field Sec.
Edward Smith, Fieldman
Michigan G. B. A., 212 Abbot Bldg., East Lansing, Mich.

NEW JERSEY
Wm. M. Nulton, Jr., Field Sec.
Louis Gruninger, Asst. Field Sec.
New Jersey G. B. A., New Jersey Agricultural Exp. Sta., New Brunswick, N. J.

NEW YORK
B. J. H. Rikert, Business Manager.
Maynard B. Abbott, Asst.
John A. Sims, Asst.
New York G. B. Co-Op., 1606 E. Erie Blvd., Syracuse, N. Y.

NORTH AND SOUTH CAROLINA
Mack H. Alman, Field Sec., North and South Carolina G. B. Associations, 114 Brookside Rd., Spartanburg, S. C.

OHIO
Robert W. Bishop, Field Sec.
H. E. Denlinger, Milk Marketing Representative.
Ohio G. B. A., Public Sq., Wooster, Ohio.

PENNSYLVANIA
William H. Juzi, Field Sec., Pennsylvania G. B. A., 1211 Payne-Shoemaker Bldg., P. O. Box 491, Harrisburg, Pa.
John B. Blyholder, Jr., Northeastern Fieldman, R. D. No. 1, New Cumberland, Pa. (On Military Leave.)
Lloyd R. Eyler, Southeastern Fieldman, Pennsylvania G. B. A., 1211 Payne-Shoemaker Bldg., P. O. Box 491, Harrisburg, Pa.
Francis L. Fulton, Western Fieldman, 404 Coulter Bldg., Greensburg, Pa.
Corey C. Garey, Jr., Fieldman, Pennsylvania G. B. A., 1211 Payne-Shoemaker Bldg., P. O. Box 491, Harrisburg, Pa.
Samuel F. Meisenheider, Fieldman, Dover, Pa.

VIRGINIA
K. M. Mace, Field Sec.
Stewart Rivers, Asst. Field Sec.
Virginia G. B. A., 914 Capitol St., Room 903, Richmond, Va.

WISCONSIN
George D. Britts, Sec.
Maynard Matthys, Asst. Sec.
Wisconsin G. B. A., Box 14, Waukesha, Wis.

GUERNSEY *Breeders' Journal*

Vol. 80 **Contents** No. 3

FOR THE ISSUE OF OCTOBER 1, 1950

FEATURE ARTICLES

"The Older Order Passeth"—By W. W. Fitzpatrick 399

Thyroprotein Feeding is Still Questionable—By Prof. G. W. Trimberger 400

Wisconsin State Fair—By George W. Chambers 402

West Virginia State Fair—By Henry T. Child 404

All-Iowa Fair—By George W. Chambers 405

Virginia Field Day—By J. McK. Jeter 412

Via the Airways 416

Ohio State Fair—By R. L. Holden 417

Pennsylvania Guernsey Show—By Henry T. Child 419

Shoal Falls Sale 430

DEPARTMENT INDEX

Advertisers' Index 387

Editorial Comment—Hurdy-Gurdies and Carnivals 388

Changes Among the Leaders:
- Ideal's L. D.'s Ella Mae 421
- Coker Fancy King's Rosette 421
- Langhurst Ethel 421

What the Cows are Doing in the Advanced Register 611-638

State Champions 633

Subscription Price: United States, South America and Central America, $2.00 for 1 year; $3.00 for 2 years; $6.50 for 5 years. Canada, 60c additional per year; Foreign, $4.50 per year.

CLOSING DATES FOR ADVERTISING COPY
7th of the month preceding for issue of the 1st.
23rd of the month preceding for issue of the 15th.

Published the first and fifteenth of each month by The American Guernsey Cattle Club, Peterborough, New Hampshire.

Copyright, 1950, by The American Guernsey Cattle Club.

OUR CONSIGNMENT

to the NEW JERSEY STATE SALE — OCTOBER 21, 1950

A DAUGHTER OF FLYING HORSE SELECT'S COMMANDO out of a DAUGHTER OF LANGWATER COUNTRY GENTLEMAN

FLORHAM C. BUTTERCUP

10851—670—Jr3—365C

Sire
FLYING HORSE SELECT'S COMMANDO
Sire of:
Florham C. Beatrice
14089—731—Jr3—365C (pending)
Florham C. Celia
12027—725—Sr2—365C
Florham C. Buttercup
10851—670—Jr3—365C
Florham C. Alicia
12339—664—Jr3—365
Florham C. Abbie
11293—626—Jr3—365C
Florham C. Beauty
10237—619—Jr3—365C
Florham C. Catherine
10081—603—Sr2—365C (pending)
Florham C. Arline
11940—602—Jr3—365

Dam
FLORHAM SYMPATHY
14558—811—D; 10432—549—GG
Dam of:
Florham C. Buttercup
10851—670—Jr3—365C
Florham Lucky
12805—666—5yrs
Florham Gloria
14149—641—B
Florham Rejoice
10830—582—EE
Full sister to
Florham Fortunate
14434—604—AA
Florham Mary
12288—533—B

ALFALFA FARM SELECT
Sire of:
Runnymede Select's Marigold,
16515—854—Sr4—365
Flying Horse Select Primrose
12816—815—Jr2—365C
Former Class Leader

ALFALFA FARM PRIMROSE
17564—1083—Sr4—365C
National Record
12058—785—Jr3—365
Classified Excellent '48
Dam of:
Flying Horse Select Primrose (see above)
11479—712—Sr3—305C—2x
Former Class Leader
12816—738—AAA
Former Class Leader

LANGWATER COUNTRY GENTLEMAN
25 A. R. Sons, 42 A. R. Daughters
Florham Beauty Rose
18690—1033—Sr4—365, 3rd place
Florham Polly
19509—1013—A
15463—846—Jr2—365, 5th place

FLORHAM DESTINY
12690—629—A
1 A. R. Son, 3 A. R. Daughters
Florham Sympathy
14558—811—D
Florham Fortunate
14434—604—AA
Florham Mary
12288—533—B
Full sister to
Florham Delight
17242—825—AA
Florham Heiress
14217—763—AA
Florham Keepsake
10137—541—GG

MUSSOLINI
Sire of:
Alfalfa Farm Lute
17378—1958—Sr4—365C, 2nd place

CHARMING PATRICIA
14036—728—AA—365C
2 A. R. Sons, 1 A. R. Daughter

DOUGLASTON PRINCE ROYAL
9 A. R. Sons, 59 A. R. Daughters
Douglaston Royal's Pride
17836—987—AA—365C
Former Class Leader

ARGILLA FLUTE
13035—752—Jr2—365
Classified Excellent at 15 years
Dam of:
Alfalfa Farm Flute
16206—962—Jr3—365C, 2nd place

LANGWATER PHARAOH
49 A. R. Sons, 50 A. R. Daughters
Langwater Valencia
17508—952—A

IMP. COUNTY FLOWER OF LANGWATER
14166—662—A
4 A. R. Sons, 2 A. R. Daughters
Langwater Country Flower
15106—790—A

LANGWATER STAR GAZER
14 A. R. Sons, 23 A. R. Daughters
Florham Bella
16050—935—A
Florham Diana
14500—868—A
(Dam of Florham Irene, 905—Jr2—365, National Record)

LANGWATER HERITAGE
18596—876—A
12690—631—CC
1 A. R. Son, 5 A. R. Daughters
Florham Delight
17242—825—AA
Langwater Heirloom
13197—783—A

See page 6 in the September 1 issue of the Journal for more details on the dam's side of this pedigree.

FLORHAM FARM

Madison, New Jersey

Federal Accredited Herd No. 93802 — New Jersey State Herd No.103

Miss Ruth V. Twombly, Owner — R. H. Allen, Manager

THE COW

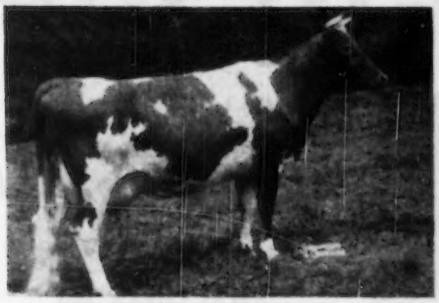

FLORHAM C. BUTTERCUP

HER DAM

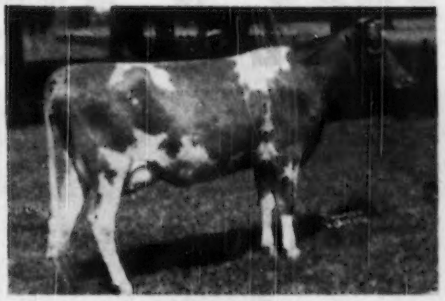

FLORHAM SYMPATHY

HER SIRE

FLYING HORSE SELECT'S COMMANDO

HER DAM'S DAM

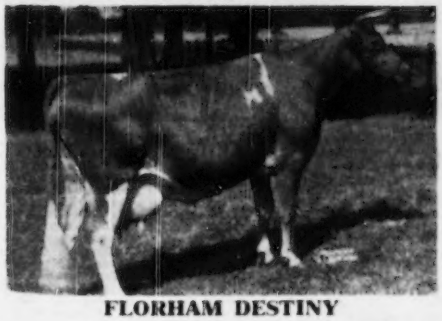

FLORHAM DESTINY

HER SIRE'S DAM

ALFALFA FARM PRIMROSE

HER DAM'S GRANDDAM

LANGWATER HERITAGE

HER SIRE'S FULL SISTER

FLYING HORSE SELECT PRIMROSE

HER DAM'S SIRE

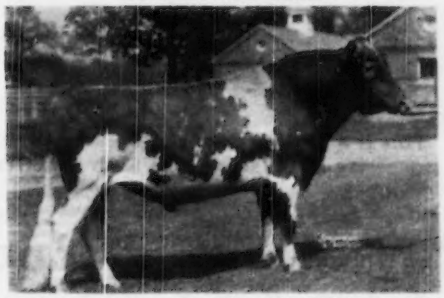

LANGWATER COUNTRY GENTLEMAN

HERE'S A BULL YOU COULD BE PROUD TO OWN

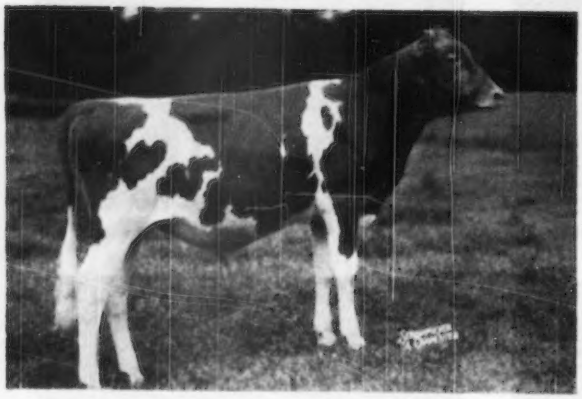

HE IS FOR SALE

First check for
$800
gets this calf

LOCUST GROVE H. PLANET

Born: January 7, 1950

SIRE:
HORNET'S BRIGHT LAD
1 P. R. daughter
LOCUST GROVE H. RENE
Md. State Fair '49, 1st Sr. Calf. His first daughters starting on test, doing nicely.

DAM:
BONDWICK'S BONNIE
12285—535—Jr2—365—1095
13592—713—Sr4—365C—1095

*Class Leaders

GREEN MEADOW HORNET
27 P. R. sons, 60 A. R. daughters
5 over 800, 10 over 700, 24 over 600 lbs.
FAIRLAWN H. ERMA
12061—594—FF—1095
16806—875—B—1095
13602—672—5yrs—305C—610
17333—895—7yrs—365—1095
E '47 '48 '49
FAIRLAWN HORNET'S ACTORINE
11962—638—GG—1095
*8341—428—Sr3—305C—536
15483—785—5yrs—365—1095
VG '47—E '48 '49

BRIGHT LAD'S ACTRESS
11915—584—G—610
*19146—980—Jr4—365—1095
E '47, 13 yrs. old.
2 P. R. sons, 1 A. R. daughter
FAIRLAWN HORNET'S ACTORINE
11962—638—GG—1095
8341—428—Sr3—305C—536
15483—785—5yrs—365—1095
VG '47—E '48 '49

BONDWICK
8 P. R. sons, 43 A. R. daughters
2 over 800, 8 over 700, 15 over 600 lbs.
BONDWICK'S MABEL (GP '47)
12340—556—G—1095
14960—671—CC—1094
13585—572—5yrs—365—1031
19791—837—6yrs—365C—1095
BONDWICK'S AMBITION (VG '47)
9969—496—G—730
10093—473—Sr3—305C—912
17448—829—Sr4—365C—1094

HARDWICK'S BONITA
10450—473—G
13299—577—A—1095
2 A. R. daughters
YEOMAN'S BONITA
8587—355—Sr4—305—610

GREEN MEADOW CORONATION KING
20 P. R. sons, 27 A. R. daughters
2 over 900, 6 over 800, 12 over 700, 22 over 600 lbs.
GREEN MEADOW LUSTRE
13107—783—G
*16371—978—Sr3—365—1095

GREEN MEADOW HOPEFUL
10252—591—G—1094
11438—631—A—1095
2 P. R. sons, 2 A. R. daughters
LADDERLOOK HOPEFUL
15168—619—AA—1095
16808—718—A—1095

HARDWICK'S BRIGHT LAD
7 P. R. sons, 27 A. R. daughters
1 over 900, 1 over 800, 5 over 700, 7 over 600 lbs.
BRIGHT LAD'S ACTRESS (E '47)
11915—584—G—610
*19146—980—Jr4—365—1095

BROCKTON'S ACTRESS
10473—519—F—1071
2 A. R. daughters
HARDWICK'S ACTRESS
11088—498—GG—1095
14400—630—AA—783
14393—655—AAA—810
19162—833—A—1095

LANGWATER VAGABOND
Sold 1943 for $16,500
47 P. R. sons, 52 A. R. daughters
2 over 800, 10 over 700, 26 over 600 lbs.
ANTIETAM SKYLLA (E '47)
12471—623—GG—1093
12631—841—C—1095

BRIGHT LAD'S JANE
10108—451—G
17390—766—BB—1095
3 P. R. sons, 6 A. R. daughters
ANTIETAM JANICE
16389—698—G—1095
20146—861—Sr4—365—1095

MIXTER HARDWICK
Peer Trophy (sire) E. S. E. 1934
Sold 1925 for $12,050.
29 P. R. sons, 95 A. R. daughters, 4 over 800
18 over 700, 44 over 600 lbs.
HARDWICK'S GYPSON SECRET (E '48)
9344—518—G
14030—758—AA—1095

ROYAL'S BONITA OF POMEROY
12437—535—G
12777—556—E
13362—593—C
5 A. R. daughters
HARDWICK'S BONNY
11437—541—G
14597—672—C—1094

This is a bull we can wholeheartedly recommend.
We have faith in his Rich Inheritance.

ABBOTTS DAIRIES, INC.
JOSEPH P. BROADHURST
Manager

• **LOCUST GROVE DAIRIES**

WESTVILLE -:- NEW JERSEY

Guernsey CALENDAR

Sales . . .

Oct. 2. Three "H" Farm Dispersal, Leominster, Mass., Guy P. & Wilfred G. Harvey, owners. Sale managed by Dunn & Harwood, Schoharie, N. Y., and Cordaville, Mass.

Oct. 2. Verne Dale Farm Dispersal, W. T. Harris, owner, Charlotte, N. C. Sale managed by the Salley Sales Service, Orangeburg, S.C.

Oct. 2. Hawkeye Guernsey Farm Dispersal, Dr. George H. Scanlon, owner, Iowa City, Iowa. Sale managed by The Louis McL. Merryman & Sons, Inc., Sparks, Md.

Oct. 4. Crescent Guernsey Sale with consignments, Beaty's Sale Pavilion, Huntington, Ind. Sale managed by Everett R. Beaty Sales Service, Huntington, Ind.

Oct. 4. Cedar Grove Farm Complete Dispersal, C. W. Isenhour and William West, owners, Salisbury, N. C. Sale managed by the Salley Sales Service, Orangeburg, S. C.

Oct. 5. Darke County Guernsey Sale, Fairgrounds, Greenville, Ohio. Sale managed by the Ohio G. B. A., Wooster, Ohio.

Oct. 6. Boulder Bridge Farms Company Dispersal, Excelsior, Minn. Sale managed by The Louis McL. Merryman & Sons, Inc., Sparks, Md., and the Pate Sales Co., 2064 Lawrence Rd., Trenton 8, N. J.

Oct. 7. Wey Acres Sale, Thiensville, Wis. Sale managed by The Louis McL. Merryman & Sons, Inc., Sparks, Md.

Oct. 9. Wisconsin State Sale, Waukesha, Wis. Sale managed by Wisconsin G. B. A., Box 14, Waukesha, Wis.

Oct. 13. Indiana Fall Sale, Lafayette, Ind. Sale managed by the Indiana G. B. A., 821 Lafayette Life Bldg., Lafayette, Ind.

Oct. 13. 9th Annual Butler-Lawrence County G. B. A. Sale, Butler Fairgrounds, Butler, Pa. Sale managed by the Pennsylvania G. B. A., Box 491, Harrisburg, Pa.

Oct. 13-14. Complete Dispersal Pure Bred Yorkshire Hogs, Pure Bred Guernsey Cattle and Farm Machinery, Hauser Guernsey Farm, Harvard, Ill. Sale managed by the Illinois G. B. A., 108 East Wilson St., Batavia Ill.

Oct. 14. Second Capitol District Sale, Fairgrounds, Altamont, N. Y. Sale managed by the New York State Guernsey Breeders' Coop., Inc., 1606 E. Erie Blvd., Syracuse, N. Y.

Oct. 14. Northwest Wisconsin Guernsey Sale, Chippewa Falls Fairgrounds, Chippewa Falls, Wis.

Oct. 14. Kern County Union High School FFA Sixth Invitational Pure Bred Guernsey Cattle Sale, at the School Farm, Bakersfield, Calif.

Oct. 16. Second Franchester Sale, West Salem, Ohio. Sale managed by The Louis McL. Merryman & Sons, Inc., Sparks, Md.

Oct. 17. Texas State Sale, Fairgrounds, Dallas, Tex. For catalogs write W. C. Hardman, Grand Prairie, Tex.

Oct. 17. Knox County Guernsey Sale, Fairgrounds, Mt. Vernon, Ohio. Sale managed by the Ohio G. B. A., Wooster, Ohio.

Oct. 18. Oak Crest Dispersal, with added consignments, Old Farms, Farmington, Conn. Sale managed by the Seath & Shultz Sales Service, Peterborough, N. H.

Oct. 18. Sale to be announced later, managed by The Louis McL. Merryman & Sons, Inc., Sparks, Md.

Oct. 19. Eastern Ohio Sale, Fairgrounds, Canfield, Ohio. Sale managed by the Ohio G. B. A., Wooster, Ohio.

Oct. 20. Sixth Invitational Sale, Glenburnie Farm, Trenton, N. J. Sale managed by the Pate Sales Co., 2064 Lawrence Rd., Trenton 8, N. J.

Oct. 20. Complete Dispersal of Springhill Farm, George O. Sutton, owner, Fairfax, Va. Sale managed by the Virginia G. B. A., 914 Capitol St., Room 903, Richmond, Va., and the Salley Sales Service, Orangeburg, S. C.

Oct. 21. 12th New Jersey State Sale, Glenburnie Farm, Trenton, N. J. Sale managed by the Pate Sales Co., 2064 Lawrence Rd., Trenton 8, N. J.

Oct. 21. Kentucky State Sale, Shelbyville, Ky.

Oct. 21. Michigan Fall Sale, held at Williamston, Mich. Sale managed by the Michigan G. B. A., 212 Abbot Building, East Lansing, Mich.

Oct. 21. Dispersal Walter Cluck Guernseys, Morris, Ill. Sale managed by the Illinois G. B. A., 108 East Wilson St., Batavia, Ill.

Oct. 23. Maryland State Sale, Fairgrounds, Timonium, Md. Sale managed by The Louis McL. Merryman & Sons, Inc., Sparks, Md.

Oct. 23. Klondike Sale, Klondike Farm, Elkin, N. C. Sale managed by the Salley Sales Service, Orangeburg, S. C.

Oct. 23. Sunnyside of the Arbuckles Sale, Primrose Farm, Ardmore, Okla. For catalog write Mort Woods, Ardmore, Okla.

Oct. 24. Wyandot County Sale, Fairgrounds, Upper Sandusky, Ohio. Sale managed by the Ohio G. B. A., Wooster, Ohio.

Oct. 25. Kansas State Sale, Fairgrounds, Hutchinson, Kan. For catalogs write C. J. Graber, Route 1, Newton, Kan.

Oct. 25. 18th Annual Virginia State Sale, Atlantic Rural Exposition Grounds, Richmond, Va. Sale managed by The Louis McL. Merryman & Sons, Inc., Sparks, Md.

Oct. 25. Elkhart County, Ind., G. B. A. Annual Fall Sale, Fairgrounds, Goshen, Ind. For catalogs write O. W. Stine, Sales Manager, R. R. 4, Goshen, Ind.

Oct. 26. 12th Annual Pennsylvania State Sale, Lancaster, Pa. Sale managed by the Pennsylvania G. B. A., Box 491, Harrisburg, Pa.

Oct. 27. 25th New England Guernsey Sale, Eastern States Exposition Grounds, Springfield, Mass. Sale managed by Dunn & Harwood, Schoharie, N. Y., and Cordaville, Mass.

Oct. 27. Boone County Sale and 4-H Heifer Sale, Lebanon, Ind. Sale managed by the Russell George Sales Service, Lebanon, Ind.

Oct. 27. Louis Merryman's 76th Sale, Maryland State Fairgrounds, Timonium, Md. Sale managed by The Louis McL. Merryman & Sons, Inc., Sparks, Md.

Oct. 27. Georgia State Sale, Macon, Ga.

Oct. 30. Illinois Fall Sale, Fox River Valley Livestock Center, St. Charles, Ill. Sale managed by the Illinois G. B. A., Batavia, Ill.

Oct. 31. Fourth Riegeldale Farm Sale, Trion, Ga. Sale managed by The Louis McL. Merryman & Sons, Inc., Sparks, Md.

Oct. 31. 8th Dairyland Sale, Waukesha, Wis. Sale managed by the Phillips Sales and Pedigree Service, Waukesha, Wis.

Nov. 2. Florida Guernsey Cattle Club Sale, 1:00 p. m., Fairgrounds, Largo, Fla.

Nov. 2. First Wayne County Fall Sale, Palmyra Fairgrounds, Palmyra, N. Y. For catalogs write C. M. Hepburn, sales manager, Ontario, N. Y.

Nov. 3. Southwest Missouri G. B. A. Third Fall Sale, Springfield, Mo. For catalogs write Ray W. Pursley, Route 9, Springfield, Mo.

Nov. 4. Covington Hill Farm Dispersal, Fort Wayne, Ind. Sale managed by the Indiana G. B. A., 821 Lafayette Life Bldg., Lafayette, Ind.

Nov. 8. Cotton States Sale, Jackson, Miss.

Nov. 9. 33rd Special Guernsey Sale, Lancaster, Pa. Sale managed by the Pennsylvania G. B. A., Box 491, Harrisburg, Pa.

Nov. 9. Western Wisconsin Guernsey Breeders Annual Fall Sale, West Salem, Wis.

Nov. 9. Kelcrest Dispersal, P. A. Kelly, owner, Ft. Smith, Ark. For catalogs write Mort Woods, Ardmore, Okla.

Nov. 10. La Crosse County Semi-Annual Fall Sale, West Salem, Wis.

Nov. 11. Complete Dispersal Sale, Elmer Crull Guernseys, 35 South 13th St., Richmond, Ind.

Nov. 13. Inlet Valley Farm Dispersal, Ithaca, N. Y., B. N. Millard and Son, owners. Sale managed by Dunn & Harwood, Schoharie, N. Y. and Cordaville, Mass.

Nov. 15. 2nd Yankee Special, Fairgrounds, Northampton, Mass. Sale managed by Seath and Shultz Sales Service, Peterborough, N. H.

Nov. 15. Everett R. Beaty's 4th Annual Fall Sale, Beaty's Sale Pavilion, Huntington, Ind.

Nov. 18. Riverside Ranch Dispersal, W. D. Fales and G. W. Cleveland, owners, Gooding, Idaho.

Nov. 20. Kenmar Hills Dispersal, Est. Robert Giesey and Leland Bingham, Lancaster, Ohio. Sale managed by The Louis McL. Merryman & Sons, Inc., Sparks, Md.

Nov. 29. Heflin Brothers Complete Dispersal, Edinburg, Ind. Sale managed by the Russell George Sales Service, Lebanon, Ind.

Dec. 7. 34th Special Guernsey Sale, Lancaster, Pa. Sale managed by the Pennsylvania G. B. A., Box 491, Harrisburg, Pa.

Dec. 8. 31st Glenburnie Sale, Glenburnie Farm, Trenton, N. J. Sale managed by the Pate Sales Co., 2064 Lawrence Rd., Trenton 8, N. J.

Dec. 9. 5th Annual Curtiss Candy 4-H and FFA Project Sale, Cary, Ill.

Meetings . . .

May 20, 21, 22, 1951. Fieldmen's Conference, Peterborough, N. H.

Fairs . . .

Oct. 6-14. Pacific International Livestock Exposition, North Portland, Ore. Guernseys will be judged on Oct. 10 by G. E. Gordon.

Oct. 7-14. International Dairy Exposition, Indianapolis, Ind. Guernseys will be judged on Oct. 10 & 11 by H. H. Kildee.

Oct. 7-22. State Fair of Texas, Dallas, Texas. Guernseys will be judged on Oct. 16 by H. H. Kildee.

Oct. 18-21. South Carolina State Fair, Columbia, S. C. Guernseys will be judged on Oct. 17 by George M. Newlin.

Oct. 17-21. North Carolina State Fair, Raleigh, N. C. Guernseys will be judged on Oct. 18.

Oct. 21-29. State Fair of Louisiana, Shreveport, La. Guernseys will be judged on Oct. 25 by Joe Ridgway.

Oct. 27-Nov. 5. Grand National Livestock Exposition, San Francisco, Calif. Guernseys will be judged on Nov. 2 & 3 by George E. Taylor.

Nov. 3-12. Arizona State Fair, Phoenix, Ariz. Guernseys will be judged on Nov. 6 by H. A. Herman.

Nov. 11-19. Ogden Livestock Show, Ogden, Utah.

Nov. 14-22. Royal Winter Fair, Toronto, Ontario, Canada. Guernseys will be judged on November 15 and 16 by William K. Hepburn, Jr.

Jan. 8-12, 1951. Pennsylvania Farm Show, Harrisburg, Pa. Guernseys will be judged on Jan. 8.

Jan. 12-20, 1951. National Western Stock Show, Denver, Colo.

Jan. 30-Feb. 10, 1951. Florida State Fair, Tampa, Fla. Guernseys will be judged by H. H. Kildee.

Ewald's Junior Queen

Carolyn Rose Herrmann, 1948 Queen, and Dawn Hachn, 1949 Queen, meet backstage to congratulate Gail Ann Blankenhorn, Ewald's 1950 Junior Queen. Dorothy Lewis, diminutive skating star, was crowned the GOLDEN GUERNSEY *Junior Aquatennial Queen in the Minnesota Terrace of Hotel Nicollet, and presented with a gold "Loving Cup" from Ewald Dairy, Minneapolis, Minn., sponsors of the Junior Queen Contest. The new Queen rode the Ewald float in the parade and assisted in the coronation of the Minneapolis Aquatennial Queen.*

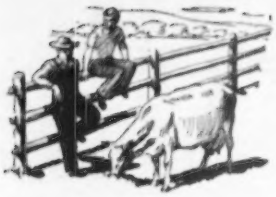

Talking it OVER

Fertilizing Pastures and Retained Afterbirth

For about 20 years at my Hop Yard Dairy in King George County, Va., I had no trouble with retained afterbirth. About three years ago I adopted the recommendations of AAA to fertilize according to their recommendations as to the amount and kind on the pastures in late winter or early spring.

For the last two years I have had considerable trouble, many times repeated, with retained afterbirth, and I cannot see any change in my feeding plan or in labor at the barn. I have the same herdsman, but still the trouble continues, and in the last three days I have had two cases of retained afterbirth which necessitated veterinarian service.

Many years ago, taking some information from Dairy Science, by W. E. Peterson, I adopted a breeding plan. I bred heifers only on heat occurring on or after their 20th month. When they came in calf, and had the calf, I gave them 90 to 100 days before breeding the second time. I have been giving adult cows 45 days after freshening before breeding, and no matter how much milk the cows are giving I take them out of the dairy 30 to 45 days before calving so as to give them time to build up their body structure and get ready for calving.

This policy went well for many years, and is going well now, and I have had no trouble with T. B. or Bang's. The cows are rugged and large and the dairymen around this section always speak of my cows as big Guernseys.

For nearly 20 years Dr. R. T. Gregory, Fredericksburg, Va., was my veterinarian and was thoroughly familiar with the conditions at the farm and in the dairy. He also was familiar with the fertilizing practices. Before his death, in recent months, he saw the increasing number of troubles I had with retained afterbirth.

I discussed the matter with him several times, and up to the time of his death he was investigating it with a study of the farming conditions, which he said were the same. Dr. Gregory told me he was trying to get opinions from veterinarians on the subject, but he died after a very short illness, and since his death I have mostly had Dr. Clayton I. Blum, who has rendered very efficient service.

Dr. Blum can reach no conclusion, but says something caused the change. I am trying to find out what this change is or what causes my trouble, and I would be obliged if you would let me know whether any of your subscribers have had similar trouble and have used the recommended pasture practices.

ALVIN T. EMBREY

Anyone having similar troubles who has been able to overcome them, please write to Mr. Embrey in care of the Guernsey Breeders' Journal. The Journal wishes to reserve the right to publish any of the replies.

I enjoy the Journal a lot and would hate to miss an issue, but for myself I would like to see more stories on successful operating farms, both by rich men and dirt farmers. That is, I would like picture stories, building layouts, heifer barns, bull pens and general farming practices. This would probably cost money, but I think it would be a great help.

M. HOWARD DEVILBISS
Route No. 2
New Windsor, Maryland

CLASSIFICATION SCHEDULE

The following classification schedule has been arranged by field territory:

DATES	TERRITORY	FIELD REPRESENTATIVE
October 16-October 21	Alabama, Kentucky, Louisiana, Mississippi, Tennessee	Ballard K. Bennett
November 27-29	North Dakota, South Dakota, Wisconsin	George W. Chambers
October 23-28	Florida, Georgia, North Carolina, South Carolina	J. McK. Jeter
October 17-28	Illinois, Indiana, Michigan, Ohio	R. L. Holden
November 6-11	Connecticut, Maine, Massachusetts, New Hampshire, New York, Rhode Island, Vermont	Joseph Pendergast
November 13-18	Arkansas, Kansas, Missouri, Oklahoma, Texas	Fred W. Madden
November 13-18	Delaware, Maryland, New Jersey,	Henry T. Child
December 5-16	Pennsylvania, Virginia, West Virginia	

Write for application blanks to The American Guernsey Cattle Club to have your herd classified.

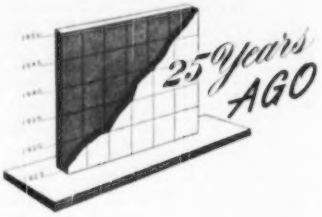

MATT DOMASZEK, Amherst Junction, Wis., found that fewer cows made more profit and learned that feeding and breeding are important. A feature story told of his beginning with grades and his gradual developing of a pure bred herd. The whole Domaszek family is intensely interested in the cows and the records they are making.

John Clark tied the ribbons at the Maryland State Fair on 175 head. Cherub's Nonpareil of the Prairie was made grand champion bull and was shown by Breidablik Farm. Red Cross Nurse of Potters, shown by Walter W. Little, was the grand champion female. Granville H. Hibberd, superintendent of cattle, has built up one of the leading shows of the dairy breed.

The Ohio State Fair exceeded all records with 203 Guernseys. Prof. S. M. Salisbury placed the ribbons and Margaret of Gayoso Farm, shown by Gayoso Farm, was the grand champion female, while Cherub's Royal Champion of Shorewood, owned by E. C. Peck, won the grand championship for bulls.

C. B. Finley judged the Iowa State Fair, where 121 Guernseys entered the ring. He made Border King of Rob-

(Please turn to page 434)

Consigned to the BUTLER-LAWRENCE COUNTY SALE — October 12 — Butler, Pa.

LLAN FAIR COUNT'S ABE — Born: February 12, 1950

A COUNT SON and out of the FOREMOST LABELLE Family

Sire: Coldspring's Beauty's Count, 5 A. R. daughters
Dam: Langwater Lobelia, 13556—559—Sr2 (On retest).
2nd Dam: Labelle of Langwater, 12349—583—Sr2, 14400—672—AA (4 A. R. daughters).
3rd Dam: Foremost Labelle, 14554—657—GG, 17716—801—AA (VG '48) 3 A. R. daughters, 5 P. R. sons.

Paternal Sister to COUNT'S ABE

LLAN FAIR COUNT'S VERNA
12619—660—Jr2C

ALSO CONSIGNED:

LLAN FAIR ROYAL'S LONA
Born: November 22, 1948
A Royal daughter and out of the Hardwick's Lona Family

Sire: COLDSPRING'S B. R. ROYAL
Sire: Coldspring's Beauty's Romulus
Dam: Maywick's Rosamond
15082—665—Jr3, 19376—872—A
(2 A. R. daughters)

Dam: BETHANY ROYAL'S LONA
9576—467—Sr2C
Sire: Coldspring's Romulus Royal
Dam: Hardwick's Lona,
10622—564—Jr4C
Classified VG at 14½ years
9 A. R. daughters
Grand Champion, Maryland State Fair, 1937.

LLAN FAIR ROYAL'S LONA will be bred to COLDSPRING'S NOBLE'S CHARMER. Sire: Coldspring's Romulus Noble. Dam: Coldspring's Romulus' Cora, 12408—700—Jr2C, 14308—744—Jr4C. (5 A. R. daughters).

Consigned to the VIRGINIA STATE SALE — October 25 — Richmond, Virginia

A COUNT DAUGHTER . . . Bred . . . Springing

LLAN FAIR COUNT'S NORA — Born: August 7, 1949

Due December 2, 1950, to the service of Coldspring's Noble's Charmer (Coldspring's Romulus Noble, A. R.—Coldspring's Romulus Cora, 12408—700—Jr2—365C, 14308—744—Jr4—365C).

Sire: **Coldspring's Beauty's Count, A. R.**
6 A. R. Daughters, more on test. He is a double Beauty—an own son of Coldspring's Romulus' Bunny, 12525—646—GG, 12912—705—Sr4C.
EXCELLENT '47 '48 '49.

Dam: **Bethany Noble's Lenore**
10155—526—Jr2—365C
She is a daughter of Coldspring's Romulus Noble, A. R.

Paternal sister to Coldspring's Noble's Vanity, 12479—571—Jr2—365C, 14478—640—Sr3—365C, 17369—745—Sr4—365C.

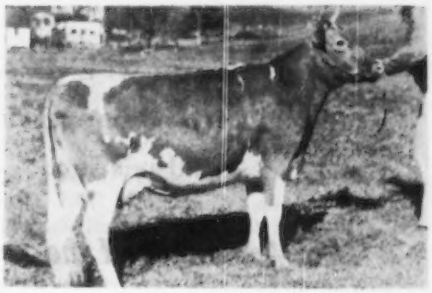

Look for these BEAUTYS at the Sales.

LLAN FAIR FARMS — **Pine Grove, Pennsylvania**

Farms located 10 miles southwest of Pottsville, Pa., near Freidensburg (Pa. Route 443)

WILLIAM L. JONES, Owner — Telephone Auburn 44R24 — HARVEY C. DREIBELBIS, Manager

Send Your Listing and Advertising Copy — TODAY

Closing Date — Monday, October 16, 1950

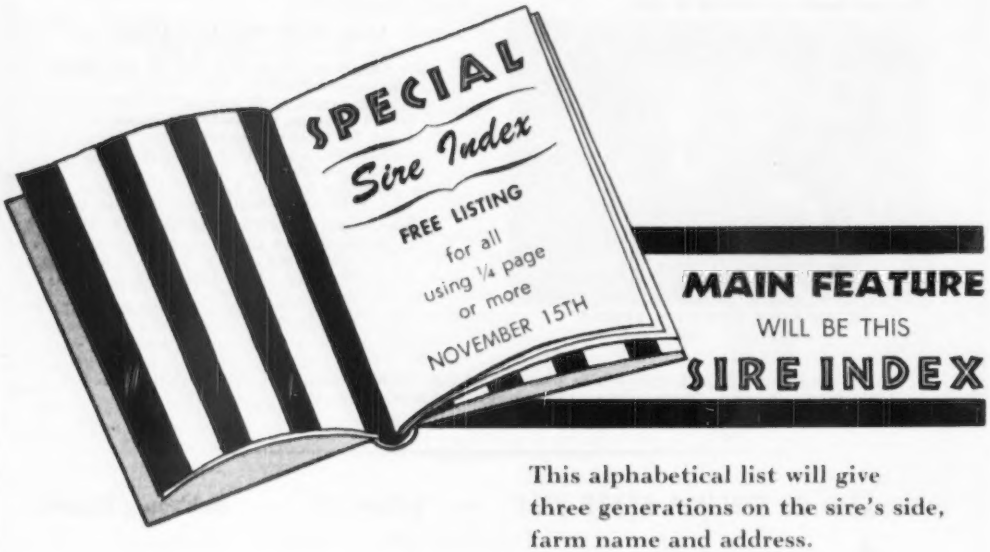

This alphabetical list will give three generations on the sire's side, farm name and address.

EXTRA SIRES MAY BE LISTED

First 3 Sires Listed Free

If you wish to list more than 3 sires - each additional bull may be listed for $2.00 per sire.

Take Advantage of the November 15 Special Sire Issue

Send copy and listing
by October 16, 1950
GUERNSEY BREEDERS' JOURNAL
Peterborough, New Hampshire

Ben Tulloch Consigns Two Top Juveniles

McDonald Farms Her Kidelle
BEN TULLOCH JIDELLE goes to the Klondike Sale, October 23, 1950

Jidelle is by the promising young sire, McDonald Farms Juvenile (a Distinction son out of McDonald Farms Dorothea). She is out of McDonald Farms Her Kidelle, an outstanding Heritor daughter with 10696—540—Sr2C. She freshened again September 5, and will go on retest as a 5-year-old.

Jidelle was born May 10, 1949, and is strong, straight and right. She will be sold open at just the right age to take home and breed to your own bull.

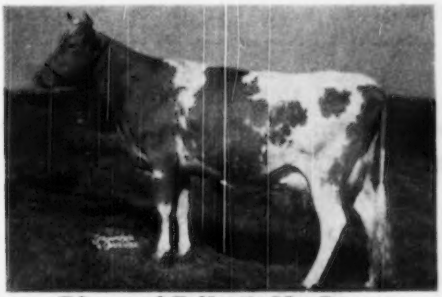

Edgewood Belfast's Mayflower
Paternal Sister to Dam

BEN TULLOCH JEAN, another daughter of Juvenile goes to the Sunnyside of the Arbuckles Sale, Ardmore, Oklahoma, October 23, 1950. Jean is out of Edgewood Belfast's Arnis, a daughter of Argilla Belfast, A. R. (senior herd sire at Ben Tulloch Farm) with 9506—540—Jr4 in 297 days. Jean was born November 5, 1949, and is a real show heifer, showing promise of being an outstanding 2-year-old.

JUVENILE has had two daughters freshen at Ben Tulloch. The first, Ben Tulloch Dorothea, finished with 12033—636—Jr2C (pending) and sold for $1,050 at the 2nd McDonald Sale. The second Juvenile daughter is on test with 9301—397—Jr2—in 197 days.

Juvenile's Get is most pleasing to the eye and very profitable at the pail. Why don't **You** buy one of these Top Heifers?

BEN TULLOCH FARM - Millbrook, New York

T. B. Accredited 511466 . . . State Bang's Free A1167

John W. Hanes, Owner George Kennedy, Herdsman Thos. W. Prentice, Jr., Manager

FAIRLAWN GUERNSEYS

CONSIGN TO THE

SECOND FRANCHESTER SALE • West Salem, Ohio, October 16, 1950

FAIRLAWN HORNET'S MILLIE

Born: March 11, 1947

HER DAM

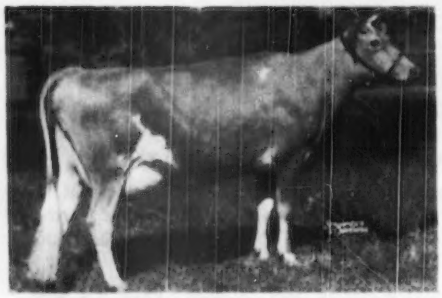

FAIRLAWN ACTOR'S MELBETTE

12347—666—Sr4—365C—1095
Excellent '47 '48 '49
By Fairlawn Peerless Actor

MILLIE is by Fairlawn Actress' Hornet and has 10282—531—Jr2—365 (pending). Classified Very Good '49.

MILLIE is a very typy 3-year-old with a very good udder. She is due September 13, and will be started on retest. She traces twice to Bright Lad's Actress and is the 7th generation direct from Green Meadow Melba on the bottom side. Also combines the blood of Coronation Levity, Green Meadow Peerless, Green Meadow Hornet, Shuttlewick Levity, Mixter Faithful, and many other great animals.

TO THE

SIXTH INVITATIONAL SALE

Glenburnie Farm, Trenton, N. J.—October 20, 1950

FAIRLAWN HORNET'S PRISCILLA

Born: October 4, 1948

Priscilla is by Fairlawn Actress' Hornet and isan attractive dairy individual. She traces twice to Green Meadow Hornet and once to Green Meadow Peerless. She is due January 22, 1951, to the service of Fairlawn Actor's Merit (Actor—K. Glory, VG '47—E '48 '49).

FAIRLAWN H. HOPE ▶

14043—658—5yrs—365—1095

On retest at Locust Grove Dairies, Classified GP '47 '48, Very Good '49. Next dam: Phillips Peerless Girl, 15539—790—A.

HER DAM

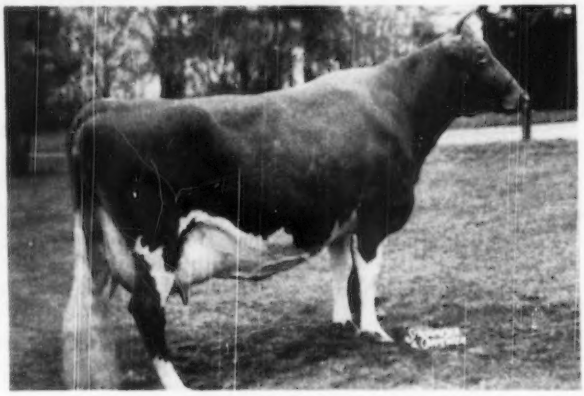

FAIRLAWN FARMS COMPANY

King Street—Just off the Merritt Parkway
Port Chester, New York

S. L. KATZ, Owner
T. B. Accredited No. 511540

SAM PIKE, Herdsman
Telephone Office 5-1936

DR. E. B. HOPPER, Manager
Bang's Accredited No. 2696

"The Old Order Passeth"

William H. Gould, the breeder of 120 bulls and 324 females registered with the Club.

By W. W. Fitzpatrick

WILLIAM H. GOULD died in a Richmond, Va., hospital on August 16, and was buried at Burkeville, Va., on August 18, with hundreds of his neighbors gathered to mourn his passing. Bill was born in Aurora, Cayuga County, N. Y., on October 27, 1874. Over 40 years later he bought a farm about two miles west of Burkeville, and called it "Grapelawn." Bill loved Grapelawn and the Virginia neighbors loved Bill. And well they might, for he was responsible for the Guernsey development in that section, and probably had a greater personal influence than any other person in determining Guernsey bloodlines throughout the South. He was instrumental in getting H. E. Boswell to buy an interest in Langwater Foremost, along with Carlton Courter and Stewart Agnew. Later, he persuaded Mr. Boswell to get High Point Prince Maxim. Those two bulls have had a remarkable influence on the breed. I know most of the herds south of the Mason and Dixon line, and I doubt that there are more than a dozen herds that do not have direct descendants of these two bulls.

Bill Gould's influence on our breed came primarily from the fact that he was an uncanny judge of heifers. I have never known a man who could so surely pick heifers that would be real dairy cows. When I told Bill this on one occasion over 20 years ago, he said, "I'm not so good. George White is the one who can pick the heifers that will turn into great cows."

Bill acted as consultant in founding the good herd at F. P. Frazier's Upland Farms before he came to Virginia. From 1924 to 1929, he was manager at Bournedale, Millerton, N. Y., where he assembled as great a group of Guernsey cows as I have seen together, headed by Maxim of Linda Vista. The Bournedale herd furnished the foundation animals for Cesor and Riegeldale.

Back in 1903, Bill bought Helen M. of Fulton for $50. She was the great granddam of Cavalier's Helen, the dam of High Point Prince Maxim. Langwater Cavalier was one of Bill's favorite sires. When he came to Grapelawn he brought a son, Grapelawn Cavalier. This bull was bred to some great daughters of Mota's Golden Secret and the Pedigreed Seed Farms herd at Hartsville, S. C., was established from this cross. Bill was also directly responsible for Col. Huston's Butler Island herd, which was later incorporated into the Dinsmore herd after Col. Huston's death. Watts Hill used Bill's judgment in assembling a herd at Quail Roost, and bought High Point Prince Maxim from H. E. Boswell on Bill's advice.

These are only a few of the Guernsey breeders who benefited from Bill's good judgment. Hundreds who never knew him are better off today because Bill loved Guernseys for over 50 years. Bill's 76 years bridged the period from the founding of The American Guernsey Cattle Club by a few breeders to the present, when we have over 35,000. Bill never acted "old," and no one ever thought of him as an "oldtimer," but actually he was a contemporary of E. T. Gill and Joseph L. Hope, who have passed on, and of Charles L. Hill and George M. White, who still carry on. Mr. Hope is reported to have said that he "would rather have Bill Gould pick foundation cattle than any other man," and Mr. Hope was pretty good at picking them.

The Guernsey breed, and every individual who knew him, will miss Bill Gould both as a counselor and as a friend.

Bill's herd was sold to H. G. Thorndike, Thorncroft Farm, Wicomico Church, Va., and his breeding program will be carried on.

THYROPROTEIN FEEDING

is Still Questionable

By Prof. George W. Trimberger
Cornell University

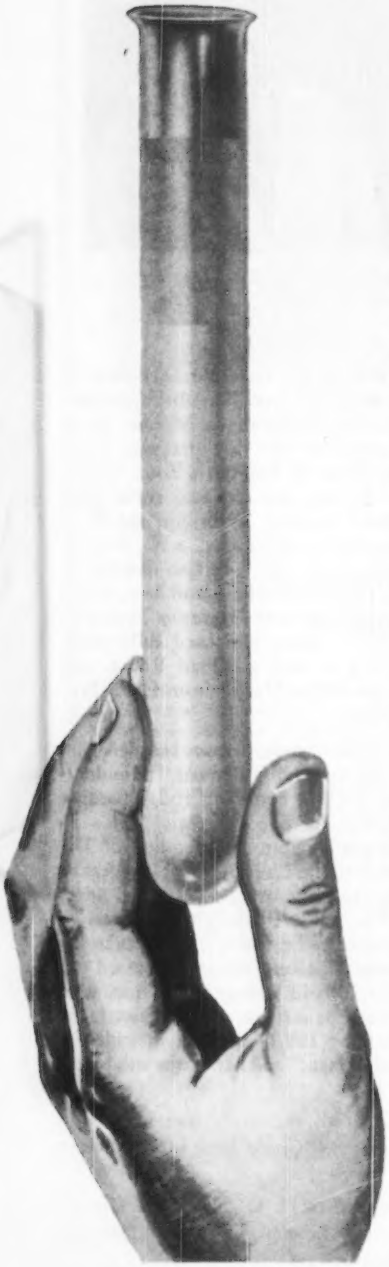

RESEARCH has come up with considerable information on the feeding of thyroprotein to dairy cows. Indications are that from a physiological and economical viewpoint, thyroprotein will not be such a dramatic help to dairy production as some anticipated. Dairy cattle breeders are not using thyroprotein in large quantities because research results to date do not indicate the advisability of this and the breed associations prohibit the use of the product for cows on official test.

Function of Thyroid Gland

The thyroid is a gland of internal secretion whose chief function is to exert an influence on growth and metabolism by the production of thyroxin. One of the outstanding peculiarities of the thyroid gland is that it contains iodine in organic combination. The thyroid gland located in the neck contains about one-third to one-fourth of all the total iodine store in the body.

All of the functions of the thyroid gland are interrelated and the hormone it produces plays a vital role in the economy of the body. It is concerned with, 1, the rate of metabolism or energy exchange, a deficiency drops the rate and an excess accelerates it; 2, the growth-promoting action of the gland is probably due to its action on metabolic processes, but it acts through an increase in cell size rather than by increase in cell number. A lack of thyroxin greatly retards growth and an access stimulates the rate; 3, it exerts an influence on the distribution of water, salts, and protein deposits in the body; 4, it has a specific action on carbohydrate metabolism; 5, it affects the nervous system. An excess causes emotional instability and increased irritability, while a scarcity results in a low emotional level and sensory activity; 6, the action on the circulatory system probably is the result to increased metabolism which calls for an increased mass movement of blood. This is obtained by a more rapid heart action, surface vessel dilation, and the increased stroke-volume of the heart.

Effects of Thyroid Deficiency

Marked thyroid deficiency in dairy cattle seldom occurs except under experimental conditions; or, it may occur when there is a lack of iodine in the ration because iodine is necessary for production of thyroxine by the thyroid gland. Iodine deficiency may show up in calves at the time of birth in the form of an enlarged neck gland called a goitre.

Lack of the thyroid, as in thyroidectomy (removal of the thyroid) or hypothyroidism (decreased functional activity) depresses growth and lower milk secretion. It also has a depressing effect on heart rate, respiration, rate of metabolism, and general body activity.

Results of Extract Thyrozine

A mild hyperthyroidism (that is, increased activity of the thyroid gland or an increased supply of the hormone which has the same effect) results in a more rapid rate of growth, and it brings higher milk production, a marked increase in fat percentage, and an increase in the rate of metabolism of the body. The higher metabolic rate means higher feed requirements and results in an increase of heart rate, body temperature, and rate of respiration. The heart rate was studied in New Jersey tests which showed an increase from the normal 62 beats to 86 per minute when thyroprotein was added to the ration; and the rate remained fairly constant at this high level during 12 weeks of thyroprotein feeding.

Milk production on the average is increased about 20 per cent and the fat production about 30 per cent (since there also is a marked increase in fat

percentage) when iodinated casein or some other thyroid-active production is given to cows at the proper time during the lactation. In New Jersey experiments, thyroprotein feeding increased the fat percentage of milk from 3.69 to 4.37 per cent for a short period, after which it was maintained at 4.09 per cent.

Manufacture of Synthetic Product

After years of research, it is now possible to manufacture, from a variety of proteins, thyroid-active materials with a potency which can be carefully controlled; and these have a biological activity many times that of dried thyroid gland. Casein was the original product most extensively iodinated; but other proteins, such as whole blood protein, soybean protein, peanut protein, egg albumin, blood albumin, and globulin, as well as a few others, can be iodinated successfully.

Through the work of Reineke and Turner at the Missouri Station, an improved method of iodination for making synthetic, thyroid-active substances has been perfected. The result is that a large supply of a preparation with high activity is now available at a moderate price.

Response From Using Thyroprotein

The first experimental tests with thyroprotein feeding compared closely to effects of excess thyroid hormone. It usually resulted in losses of body weight, increased heart and respiration rates, a marked increase in body temperature due to the higher induced rate of metabolism, and some favorable increases in milk and milk-fat production. The latter increases were of a temporary nature, if no extra feed was supplied; but, by increasing the amount of feed, the increased production could be maintained as later experiments proved. The milk increment or increase was, therefore, positively correlated with the level of feeding. From this it can be concluded—and actual tests verify this—that very little response is obtained from feeding thyroprotein to herds where the feeding level is poor. For such herds, better feeding practices are needed. These herds at present are so numerous that proper feeding of the herds in this category offers greater possibility of increasing production on an economical basis than does the feeding of thyroprotein.

Older cows will respond more to thyroprotein feeding than do young cows. The response is also dependent on the normal producing ability of the cow; the product does not possess the power to convert poor producing cows into individuals with increased or superior production. It should, therefore, be used to greater advantage for cows with inherent high production when the economics involved is considered.

The stage of lactation at which the product is administered has a great effect on the results obtained. A much greater response is obtained during the declining lactation. It is not advisable to provide additional stimulation during the peak of the lactation or during flush pasture season when an additional impetus is not needed or indicated. Likewise, it is not advisable to use the product for cows after the seventh month of gestation or pregnancy. The milk from cows fed thyroprotein does not increase in thyroid activity and is, therefore, a safe food.

Additional experiments are required to determine how useful thyroprotein is to increase sexual drive, semen quality, and rate of conception in bulls—especially the older individuals. The experiments at the Nebraska Station show that thyroxine added directly to the semen has an influence on the metabolism of the sperm cell and increases the rate of conception.

Effect on Efficiency of Feed Utilization

The original experiments from feeding thyroprotein or iodinated protein usually resulted in unfavorable responses due to the marked decrease or loss in body weight among the cows fed the product for a period of time. This was due to the increased rate of body metabolism which raised the rate of heart beat, the body temperature, and the rate of breathing. This had the same effect as running all day which speeds up the body activity so more food is needed. The final result from this, experiments indicated, was that cows under usual conditions, when fed thyroprotein, required an intake of total digestible nutrients of 125 per cent of Morrison's feeding standards. This is the feed requirements for the same production level; any increases in production must be compensated for with additional feed.

This effect of feeding iodinated protein or thyroprotein products is usually not fully appreciated by dairy cattle breeders. Many have the false impression that the 125 per cent (an increase of 25 per cent in the feed intake) is to compensate for the increased production expected, but this is not the case as additional feed is needed for additional production. The original 25 per cent increase is needed to supply the nutrients needed for the increased rate of metabolism which results in less body efficiency. Another example of this principle is when a man drives his car at 80 miles an hour instead of 50 so more gas is needed per mile due to less efficient use. Likewise, the hazards increase in about the same proportion in either case—for cow or car.

U. S. D. A. experiments have indicated that the heart rate for producing cows will increase when additional T. D. N. are consumed above the normal requirements. Likewise, the feeding of thyroprotein also increased the heart rate. When the thyroprotein and extra T. D. N. were fed simultaneously, there was an additional effect on the heart rate. It is not yet known whether the increased heart rate and increases in rate of respiration and temperature damage the heart and otherwise affect longevity by shortening the total life of the cow.

Dosage and Availability

It is now well established that the feeding of 15 grams of thyroprotein daily is the recommended amount. Less than this does not result in an optimal and consistent response. More than this works an additional hardship on the cow.

Several commercial feed companies now have thyroprotein available for sale to the farmers. The usual procedure is to include a sufficient amount in the prepared feed so the recommended amount fed daily will supply the 15 grams to each cow. For an average cow, the amount of grain mixture fed containing the thyroprotein will usually supply sufficient nutrients to provide 125 per cent of the total digestible nutrients usually recommended from the Morrison Feeding Standard. To prevent losses in body weight for the cows, it is important that this 25 per cent additional feed is supplied. In passing, it should be mentioned that many commercially milked cows would show a splendid increase from an additional 25 per cent feed even without thyroprotein.

Inherent Level of Natural Hormone

It has been experimentally demonstrated that when the thyroid hormone, thyroxine, is available in less than optimal amounts, the milk secretion is depressed; and mild replacement treatment in one form or another will stimulate or increase milk production up to

(Please turn to page 626)

FAIRS!

Wisconsin

ALTHOUGH the number of Guernsey entries at the 1950 Wisconsin State Fair was slightly under a year ago, the quality of entries appeared to be as strong as ever. The show was judged by William Hitz of Polk City, Iowa. Both the exhibitors and the ringside were pleased with Bill's placings and the manner in which he handled his first large show.

The grand champion female was the outstanding two-year-old, Lookout Valley Levity Peony, shown by Malcolm J. Boyle, Trustee, Lakewood Farm, Mundelein, Ill. This good heifer was bred by William Gilmore and purchased by Mr. Boyle at the Franchester Sale. Mr. Boyle also showed the senior and grand champion bull, Curtiss Candy Levity Ivanhoe, a son of Afton's Golden Marie.

The junior champion female was Meadow Lodge Gay Halma, a strong junior yearling heifer, shown by Kent B. Hayes, Meadow Lodge Farms, Oklahoma City, Okla. Meadow Lodge also had the junior champion bull in Meadow Lodge King Dominion. The Wisconsin champion female was the second prize aged cow, Baron's Heritage Heiress, shown by William Y. Gilmore, Lookout Valley Farm, Lake Geneva. The Wisconsin champion bull was Markendale Champ, exhibited by Albert Marken of Valders.

Although the blues were well divided, Meadow Lodge had the largest number with five. Burton Lane Farm of Lake Forest, Ill., took four, Lookout Valley and Malcolm J. Boyle each had three; Mrs. Gertrude McNaught of Elgin, Ill., had two, and William Wulff of West Bend, Wis., had one. Waukesha County had the first prize county herd.

In the large state 4-H Guernsey show held on Saturday, August 19, Ronald Jenkins had the grand champion Guernsey female in his outstanding two-year-old heifer, Spring Ridge Vanity.

One of the closest placings in the open show, and one in which there was marked interest, was in the selection of the grand champion female. Judge Hitz considered the placing close between the flashy two-year-old, Lookout Valley Levity Peony, and the aged cow, Afton's Golden Keepsake, shown by Oliver M. Burton. The ribbon was finally placed on the two-year-old.

Following is a list of awards:

SENIOR AND GRAND CHAMPION BULL

Curtiss Candy Levity Ivanhoe, Lakewood Farm, Malcolm J. Boyle, Trustee, Mundelein, Ill.

JUNIOR CHAMPION BULL

Meadow Lodge King Dominion, Kent B. Hayes, Oklahoma City, Okla.

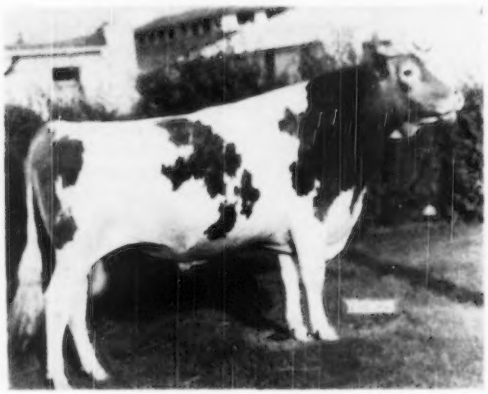

Curtiss Candy Levity Ivanhoe, senior and grand champion bull at the Wisconsin State Fair, owned by Lakewood Farm, Malcolm J. Boyle, Trustee, Mundelein, Ill.

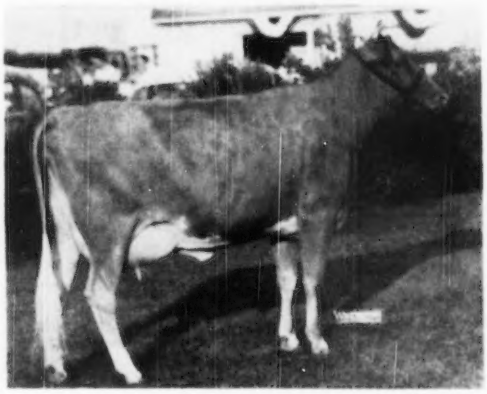

Lookout Valley Levity Peony, senior and grand champion female at the Wisconsin State Fair, owned by Lakewood Farm, Malcolm J. Boyle, Trustee, Mundelein, Ill.

WISCONSIN CHAMPION BULL

Markendale Champ, Albert Marken, Valders.

SENIOR AND GRAND CHAMPION FEMALE

Lookout Valley Levity Peony, Lakewood Farm, Malcolm J. Boyle, Trustee.

JUNIOR CHAMPION FEMALE

Meadow Lodge Gay Halma, Kent B. Hayes.

WISCONSIN CHAMPION FEMALE

Baron's Heritage Heiress, William Y. Gilmore, Jr.

BULL CALF, 4 MONTHS AND UNDER 12

1, Meadow Lodge King Diminion, Kent B. Hayes; 2, R. Lane's Top Hat, Lakewood Farm, Malcolm J. Boyle, Trustee; 3, Lone Acres Dude's Prince, Hubert Kipp, Waukesha; 4, Pier Farms Sir Edward, John P. Roemer, Fond du Lac; 5, Lakewood Noble Commander, Lakewood Farm, Malcolm J. Boyle, Trustee.

BULL, 1 YEAR AND UNDER 18 MONTHS

1, Burton Lane Supreme Prediction, Oliver M. Burton, Lake Forest, Ill.; 2, Meadow Lodge Sweet Boy, Kent B. Hayes.

BULL, 18 MONTHS AND UNDER 2 YEARS

1, Woodacres Honorable Baron, Mrs. Gertrude McNaught, Elgin, Ill., and W. H. Odlum, Roselle, Ill.; , Curtiss Candy Col. Hydrangea, Lakewood Farm, Malcolm J. Boyle, Trustee; 3, Meadow Lodge Armistice, Kent B. Hayes; 4, Spring Ridge Vigor, Ronald Jenkins, Waukesha; 5, Wern's Levity Luke, Homer and Chester Williams, Waukesha.

BULL, 2 YEARS AND UNDER 3

1, Curtiss Candy Levity Ivanhoe, Lakewood Farm, Malcolm J. Boyle, Trustee; 2, Markendale Champ, Albert Marken; 3, Sangamo Dona's Watchful, Edw. P. Roemer, Fond du Lac.

BULL, 3 YEARS AND OVER

1, Wey Acres Levity Major, Elmer Clausing, West Bend, and William Wulff; 2, Wey Acres Levity Intense, Homer and Chester Williams.

HEIFER CALF, 4 MONTHS AND UNDER 12

1, Lookout Valley El Questa, William Y. Gilmore, Jr., Lake Geneva; 2, Meadow Lodge Lucky Q. Dahlia, Kent B. Hayes; 3, Spring Ridge Vera, Ronald Jenkins; 4, Burton Lane's Supreme Paulette, Oliver M. Burton; 5, Meadow Lodge Lucky Deanna, Kent B. Hayes.

HEIFER, 1 YEAR AND UNDER 18 MONTHS

1, Meadow Lodge Gay Halma, Kent B. Hayes; 2, Meadow Lodge Kellana, Kent B. Hayes; 3, McKerrow's Madam Julie, Florence McKerrow, Pewaukee; 4, Spring Ridge Eva, Archie Jenkins, Waukesha; 5, Guernsey Grove Piper's Ilene, William H. Basse, Waukesha.

HEIFER, 18 MONTHS AND UNDER 2 YEARS

1, Curtiss Candy Sugar Lass, Lakewood Farm, Malcolm J. Boyle, Trustee; 2, Kingsbury's Royal Proxy, W. H. Odlum; 3, Spring Ridge Lad's Fern, Archie Jenkins; 4, Meadow Lodge King's Ora, Kent B. Hayes; 5, Lookout Valley Levity Virgeen, William Y. Gilmore, Jr.

COW, 2 YEARS AND UNDER 3

1, Lookout Valley Levity Peony, Lakewood Farm, Malcolm J. Boyle, Trustee; 2, Burton Lane Coronation Nugget, Oliver M. Burton; 3, Cowham Farm Tress' Alice, Mrs. Gertrude McNaught; 4, Meadow Lodge King's Lilly, Kent B. Hayes; 5, Bayville Maxprint Angela, Lakewood Farm, Malcolm J. Boyle, Trustee.

COW, 3 YEARS AND UNDER 4

1, Valleyland Paulette, Mrs. Gertrude McNaught; 2, Meadow Lodge Klow, Kent B. Hayes; 3, Glacial Meads Levity Beauty, William Y. Gilmore, Jr.; 4, Hamhurst Danny Boy's Sun Shine, Lakewood Farm, Malcolm J. Boyle, Trustee; 5, Meadow Lodge Kamille, Tom Cooper, Ardmore, Okla.

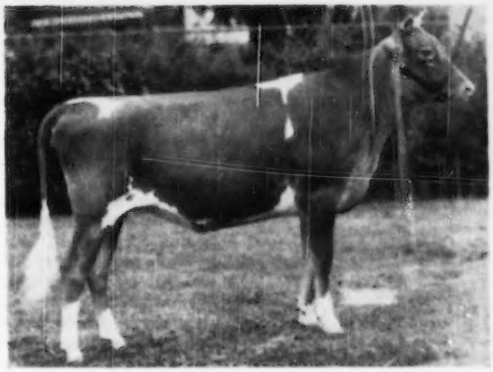

Meadow Lodge Gay Halma, junior champion female at the Wisconsin State Fair, owned by Kent B. Hayes, Oklahoma City, Okla.

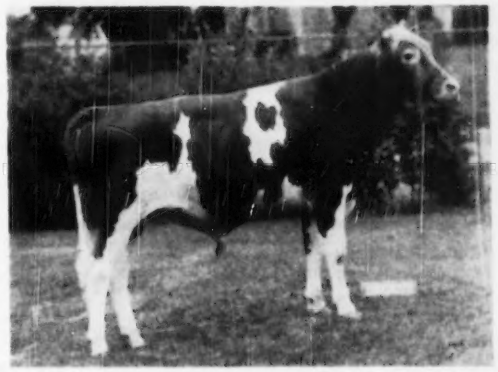

Meadow Lodge King Diminion, junior champion bull at the Wisconsin State Fair, owned by Kent B. Hayes, Oklahoma City, Okla.

COW, 4 YEARS AND UNDER 5

1, Burton Lane's Supreme May Rose, Oliver M. Burton; 2, Bombardier's Nancy, Lakewood Farm, Malcolm J. Boyle, Trustee; 3, Bombardier's Rosebud, Lakewood Farm, Malcolm J. Boyle, Trustee; 4, Meadow Lodge Chmax's Jubilee, Kent B. Hayes; 5, Burton Lane's Supreme Linda, Oliver M. Burton.

COW, 5 YEARS AND OVER

1, Afton's Golden Keepsake, Oliver M. Burton; 2, Baron's Heritage Heiress, William Y. Gilmore, Jr.; 3, Meadow Lodge Queen Mella, Kent B. Hayes; 4, Curtiss Candy P. Etta, Lakewood Farm, Malcolm J. Boyle, Trustee; 5, Gordondale Serene, Lakewood Farm, Malcolm J. Boyle, Trustee.

GET OF SIRE

1, William Y. Gilmore, Jr., on get of Curtiss Candy Levity Hero; 2, Kent B. Hayes on get of Meadow Lodge Rex's Kingmaker; 3, Oliver M. Burton on get of Valor's Faithful Supreme; 4, Lakewood Farm, Malcolm J. Boyle, Trustee on get of Curtiss Candy Gay Bombardier; 5, Clarence L. Cramer, Dousman, on get of Curtiss Candy Heir Princeton.

JUNIOR GET OF SIRE

1, Kent B. Hayes on get of Meadow Lodge Lucky Knight; 2, Oliver M. Burton on get of Valor's Faithful Supreme; 3, Archie Jenkins and Son on get of Curtiss Candy Verity Lad.

PRODUCE OF DAM

1, Kent B. Hayes on produce of Meadow Lodge Queen R. Glow; 2, Oliver M. Burton on produce of Tianna's La Noce Maxine; 3, Kent B. Hayes on produce of Meadow Lodge Rex's Dora; 4, Kent B. Hayes on produce of Meadow Lodge Rex's Sweetheart; 5, Elton W. Morgan, Cato, on produce of Marjette of E. L.

DAIRY HERD

1, Entry, Oliver M. Burton; 2, Entry, Lakewood Farm, Malcolm J. Boyle, Trustee; 3, Entry, Kent B. Hayes.

BEST 3 FEMALES

1, Entry, Kent B. Hayes; 2, Entry, Oliv M. Burton; 3, Entry, William Y. Gilmor 4, Entry, Archie Jenkins and Son; 5, Entry Elton W. Morgan.

COW IN MILK

1, Lookout Valley Levity Peony, Lakewood Farm, Malcolm J. Boyle, Trustee; 2, Baron's Heritage Heiress, William Y. Gilmore, Jr.; 3, Afton's Golden Keepsake, Oliver M. Burton; 4, Cowham Farm Tress Alice, Mrs. Gertrude McNaught.

COUNTY OR DISTRICT HERD

1, Waukesha County.

West Virginia

THE 26th renewal of the State Fair of West Virginia was held during the week of August 20. The state fairgrounds at Lewisburg have been improved each year and an alert management is seeing to it that the fair becomes a more attractive event for both the exhibitors and the spectators.

Nine exhibitors, seven West Virginia breeders, presented 57 animals to the judge, Dr. Gordon M. Cairns, University of Maryland. The judging was promptly done and to the approval of the exhibitors and the ringside.

Brays Island Plantation, Yemassee, S. C., showing 17 animals, was the premier exhibitor and premier breeder. This South Carolina establishment took top honors in all the group classes and all but one of the female classes.

Foremost Footprint 14th, exhibited by E. L. Crickenberger, Ronceverte, W. Va., was the senior and grand champion bull. This son of Foremost Footprint, A. R., out of Brooknill Constance, 13271—764B, showed good strength of top and a well proportioned body to be the outstanding male exhibited.

Freegrove NoMax Ultimate, shown by John N. Jackson, Staunton, Va., topped the bull calf class, showing good body, with particular strength through the heart. The calf was junior champion bull.

Cesor Martha, a three-year-old showing in full bloom, was a popular senior and grand champion female. This Brays Island entry showed fine balance of body and a capacious and well-balanced mammary system. Cesor Martha is a double granddaughter of Bournedale Martha, National Dairy Show Winner in 1955. From the same farm, Brays Island Princess, the first place junior yearling, was an outstanding junior champion, showing a lot of style, depth and the promise of a fine mammary system.

Among the groups, the junior get of sire, a get of Cesor's Bon-Ton Premium, was outstanding. This get had the first, second and third junior yearlings and the fourth place calf to form a get well fortified in strength, balance and uniformity.

Guy B. Montgomery, cattle superintendent and his assistant, Dean Dowler, had things well planned and were instrumental in seeing that the show went along rapidly.

Following is a list of awards:

SENIOR AND GRAND CHAMPION BULL

Foremost Footprint 14th, E. L. Crickenberger, Ronceverte.

JUNIOR CHAMPION BULL

Freegrove NoMax Ultimate, John Jackson, Staunton, Va.

SENIOR AND GRAND CHAMPION FEMALE

Cesor Martha, Brays Island Plantation, Yemassee, S. C.

JUNIOR CHAMPION FEMALE

Brays Island Princess, Brays Island Plantation.

BULL CALF

1, Freegrove NoMax Ultimate, John N. Jackson; 2, Brays Island Nero, Brays Island Plantation; 3, Brays Island Royal Highness, Brays Island Plantation; 4, Entry, E. L. Crickenberger; 5, Entry, L. B. Crickenberger, Ronceverte.

BULL, 2 YEARS AND UNDER 5

1, Foremost Footprint 14th, E. L. Crickenberger; 2, Bayville Maxim Impatient, John Jackson.

BULL, 5 YEARS AND OVER

1, Sun-Blest Farms Major, E. L. and L. B. Crickenberger.

HEIFER CALF

1, Entry, E. L. Crickenberger; 2, Brays Island Royal Marian, Brays Island Plantation; 3, Brays Island Lucky Helga, Brays Island Plantation; 4, Brays Island Merry, Brays Island Plantation; 5, Freegrove NoMax Golden, John N. Jackson.

HEIFER, 1 YEAR AND UNDER 18 MONTHS

1, Brays Island Princess, Brays Island Plantation; 2, Brays Island Prim Lady, Brays Island Plantation; 3, Brays Island Charline, Brays Island Plantation; 4, Freegrove NoMax Swallow, John N. Jackson; 5, Guershaw Pre Molly, E. M. Johnson, Lewisburg.

HEIFER, 18 MONTHS AND UNDER 2 YEARS

1, Brays Island Royal Della, Brays Island Plantation; 2, Entry, Lewis Wilson, Ronceverte; 3, Entry, L. B. Crickenberger; 4, Entry, E. L. Crickenberger; 5, Freegrove NoMax Jane, John N. Jackson.

COW, 2 YEARS AND UNDER 3

1, Brays Island Verona, Brays Island Plantation; 2, Brays Island Charla, Brays Island Plantation; 3, Blair's Rest Lady Winsome, E. L. Crickenberger; 4, Guershaw Pre Janet, E. M. Johnson; 5, Twin Oaks' Daisy, L. B. Crickenberger.

COW, 3 YEARS AND UNDER 4

1, Cesor Martha, Brays Island Plantation; 2, Brays Island Maxine, Brays Island Plantation; 3, Court Manor Moon Swallow, John N. Jackson; 4, Guershaw Irene, E. M. Johnson; 5, Crickett's Ronda, E. L. Crickenberger.

COW, 4 YEARS AND UNDER 5

1, Brays Island Bon-Ton's B-Cup, Bray's Island Plantation; 2, Guershaw Top Lady, E. M. Johnson; 3, Vaughandale's Primrose, E. L. Crickenberger; 4, Brays Island Bon-Ton's Donna, Brays Island Plantation; 5, Guershaw Pre Juliet, E. M. Johnson.

COW, 5 YEARS AND OVER

1, Kellogg Maxim's Hilda, Brays Island Plantation; 2, Fairlawn Huckleberry, Brays Island Plantation; 3, Guershaw Christine, E. M. Johnson; 4, Guershaw Topaz, E. M. Johnson; 5, Eleanor Rose of Bethany, E. L. Crickenberger.

JUNIOR GET OF SIRE

1, Brays Island Plantation on get of Cesor's Bon-Ton Premium showing Brays Island Charline, Brays Island Prim Lady, Brays Island Merry, and Brays Island Princess; 2, Brays Island Plantation on get of Woodacres Royal Corinthian, showing Brays Island Nero, Brays Island Royal Highness, Brays Island Royal Marian and Brays Island Royal Della; 3, John N. Jackson on get of Quail Roost NoMax Major, showing Freegrove NoMax Ultimate, Freegrove NoMax Swallow, Freegrove NoMax Jane and Freegrove NoMax Golden; 4, E. L. Crickenberger on get on McDonald Farms Japhet; 5, E. M. Johnson on get of McDonald Guershaw Prediction.

DAIRY HERD

1, Brays Island Plantation showing Kellogg Maxim's Hilda, Brays Island Bon-

Foremost Footprint 14th, senior and grand champion bull at the West Virginia State Fair, owned by E. L. Crickenberger, Ronceverte.

Cesor Martha, senior and grand champion female at the West Virginia State Fair, owned by Brays Island Plantation, Yemassee, S. C.

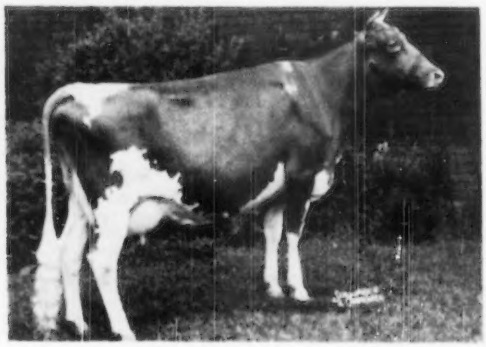

Ton B-Cup, Cesor Martha and Brays Island Verona; 2, E. M. Johnson showing Guershaw Top Lady, Guershaw Pre Juliet, Guershaw Topaz and Guershaw Christine; 3, E. L. Crickenberger showing Vaughandale's Primrose, Eleanor Rose of Bethany, Blair's Rest Lady Winsome, and Crickett's Rose; 4, Entry, John N. Jackson.

5 Best Females Bred By Exhibitor

1, Brays Island Plantation showing Brays Island Maxine, Brays Island Bon-Ton's B-Cup and Brays Island Verona; 2, E. M. Johnson showing Guershaw Top Lady, Guershaw Topaz, Guershaw Christine; 3, E. L. Crickenberger showing Crickett's Rose and two entries; 4, L. B. Crickenberger; 5, John N. Jackson.

Senior Get of Sire

1, Brays Island Plantation on get of Cesor's Bon-Ton Premium showing Brays Island Verona, Brays Island Bon-Ton's B-Cup, Brays Island Charline and Brays Island Princess; 2, E. M. Johnson on get of McDonald Guershaw Prediction, showing Guershaw Topaz, Guershaw Top Lady, Guershaw Pre Juliet and Guershaw Christine; 3, E. L. Crickenberger on get of McDonald Farms Japhet showing Crickett's Rose and three entries.

Produce of Dam

1, Brays Island Plantation on produce of Riegeldale Charlotte's B-Cup showing Brays Island Bon-Ton's B-Cup and Brays Island Charlotte; 2, E. M. Johnson on produce of Guershaw Valor's Topsy showing Guershaw Top Lady and Guershaw Topaz; 3, E. L. Crickenberger on produce of Crickett's Roberta showing Crickett's Rose and an entry; 4, Brays Island Plantation on produce of Brays Island Bon-Ton's Hilda; 5, E. L. Crickenberger on produce of Crickett's Patty.

Udder Alone

1, Brays Island Verona, Brays Island Plantation; 2, Cesor Martha, Brays Island Plantation; 3, Brays Island Bon-Ton's Donna, Brays Island Plantation; 4, Court Manor Moon Swallow, John N. Jackson; 5, Blair's Rest Lady Winsome, E. L. Crickenberger.

All - Iowa

The All-Iowa Fair at Cedar Rapids, held during the week of August 14, again attracted a large turnout of Guernseys. This fair is unique in that the only cattle which are eligible are those from herds which were represented at the district breed shows throughout the state. The show has been a strong factor in building interest in the parish show program in Iowa. It is from this show that the state herd is chosen for the National Guernsey Show at Waterloo. The manager, Andy Hanson, has always taken a keen interest in breed promotion activities in Iowa. He has been rather successful in his attempt to demonstrate that a fair in which the livestock show is the chief feature can be made financially successful.

The show this year was judged by Stanley Hanks of Winnebago. Judge Hanks selected for the grand champion cow, Boulder Bridge Tanager, shown by Alvin W. Hitz and Son, Polk City. Rosebud Farm also had both junior championships. The junior champion female was the heifer calf, Rosebud Farm Gem, and the junior champion bull was the bull calf, Rosebud Farm Predictmost.

Mr. and Mrs. Schoeman had the senior and grand champion bull in their aged bull, Fairmount Ring Master. Rosebud Farms had the largest number of blues with nine. In the district herd class, District Two, East Central, took first; District Four, Southeast, second; District Five, North Central, third.

Following is a list of awards:

Senior and Grand Champion Bull

Fairmount Ring Master, Mr. and Mrs. Harold Schoeman, Cedar Falls.

Junior Champion Bull

Rosebud Farm Predictmost, Alvin W. Hitz and Son, Polk City.

Senior and Grand Champion Female

Boulder Bridge Tanager, Alvin W. Hitz and Son.

Junior Champion Female

Rosebud Farm Gem, Alvin W. Hitz and Son.

Bull Calf, 4 Months and Under 12

1, Rosebud Farm Predictmost, Alvin W. Hitz and Son; 2, Oakwood Farm H. Prairie Star, W. H. Bosworth, Algona; 3, Billy's Supreme of Iowa, Jerome H. Satterlee, Independence.

Bull, 1 Year and Under 18 Months

1, Boulder Bridge Cymbal, Irvin Tietjens, Mason City; 2, Rosebud Farm Citation, Lyle Gibbs, Mt. Union; 3, C. Drackers Snowman's Jolly, W. H. Acker, Waterloo.

Bull, 18 Months and Under 2 Years

1, Fairmount Master's Peerless, Mr. and Mrs. Harold Schoeman; 2, Boulder Bridge Mikado, Mr. and Mrs. Alvin Bortz, Rudd.

Bull, 2 Years and Under 3

1, Wey Acres Colonel's Superior, Arnold M. Pancratz, Dubuque and George and Henry Dickman, Garnavillo; 2, Entry, Cloyd Cornick, Fairfield; 3, Entry, Mr. and Mrs. Harold Schoeman.

Bull, 3 Years and Over

1, Fairmount Ring Master, Mr. and Mrs. Harold Schoeman; 2, Pheasant Ridge Ideal, Ray Troester, Elkader, and Arville F. Troester, Saint Olaf; 3, Charmae's Dancer, Clyde M. Darrel and S. Curry Bonnette, Floyd.

Heifer Calf, 4 Months and Under 12

1, Rosebud Farm Gem, Alvin W. Hitz and Son; 2, Nina's Gracious Girl, Phillip Freyermuth, Atalissa; 3, Billy's Mary of Iowa, Jerome H. Satterlee.

Heifer, 1 Year and Under 18 Months

1, Elmwood Prince's Queen, Arnold Pancratz; 2, Rosebud Farm Delight, Alvin W. Hitz and Son; 3, Gibbs Acres Gallant's Faith, Ronald Gibbs, Mt. Union.

Heifer, 18 Months and Under 2 Years

1, Skyline Challenger's Joy, Marilyn Hutchcroft, Mediapolis; 2, Rosebud Farm Ginger, Alvin W. Hitz and Son; 3, Elmwood Prince's Etta, Arnold Pancratz.

Cow, 2 Years and Under 3

1, Rosebud Farm Transcendent, Alvin W. Hitz and Son; 2, Elmwood Grandee's Etta, Arnold Pancratz; 3, Dracker's Levity Pride, Dr. W. H. Acker.

Cow, 3 Years and Under 4

1, Stringtown Tina, Lewis G. Reese, Prescott; 2, Stringtown Tharos, Harry Reese, Prescott; 3, Fairmount Hector's Queen, Mr. and Mrs. Harold Schoeman.

Cow, 4 Years and Under 5

1, Ringold Tulip, Dr. W. H. Acker; 2, Becky of Idle Knot, Grayson Trible, Waterloo; 3, Brandywine Maralyn's Atleen, William J. Baker, Mt. Pleasant.

Cow, 5 Years and Over

1, Boulder Bridge Tanager, Alvin W. Hitz and Son; 2, Curtiss Candy Levity Patsy, Dr. W. H. Acker; 3, Susan's Wonder Girl, Marion Jones, Iowa Falls.

Junior Get of Sire

1, Alvin W. Hitz and Son and Harry Reese & Son on get of Boulder Bridge King's Sun Ray; 2, Phillip Freyermuth on get of Dean's Matchmaker of Tiptonola.

Get of Sire

1, Alvin W. Hitz and Son and Harry Reese & Son on get of Boulder Bridge King's Sun Ray; 2, Phillip Freyermuth on get of Dean's Matchmaker of Tiptonola; 3, Harry Reese and Son on get of Boulder Bridge King's Sun Ray.

Produce of Dam

1, Alvin W. Hitz and Son on produce of Boulder Bridge Tanager; 2, Entry, Harry Reese and Son.

Best 5 Females

1, Alvin W. Hitz and Son; 2, Arnold Pancratz; 3, Harry Reese and Son.

Cow In Milk

1, Stringtown Tina, Lewis G. Reese; 2, Rosebud Farm Transcendent, Alvin W. Hitz and Son; 3, Elmwood Grandee's Etta, Arnold Pancratz.

Dairy Herd

1, District 8; 2, District 2; 3, District 4.

Parish Herd

1, District 2, East Central; 2, District 4, Southeast; 3, District 5, North Central.

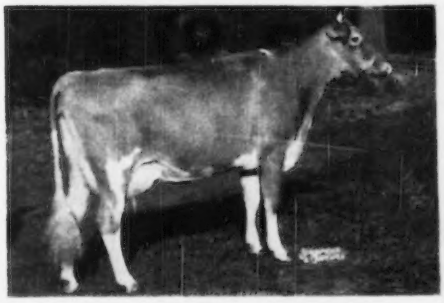

Boulder Bridge Tanager, senior and grand champion female at the All-Iowa Fair, owned by Alvin W. Hitz and Son, Polk City, Iowa.

San Joaquin County Fair

The show at Stockton, Calif., was smaller than usual this year. At first it appeared that Adohr Farms would have their cattle on exhibition alone, but at the last minute George Emde changed his intention not to show at all this year, and they caught up a dozen head for the hometown show.

The honors were fairly evenly divided. Adohr Eldor Pearlette resumed her habit of winning senior and grand

championship in her last California appearance, except at the State Fair two weeks later. Adohr again brought out Philosopher's Beau Geste, now nine years old, to top the bulls. The groups and younger classes were largely a contest between the progeny of Pine Manor Crown Majesty for George Emde, and of McDonald Farms Elite King for Adohr. Mr. Emde won both of the get classes. A "Majesty" son, Happyholme Crown Ambler, was junior champion bull, and a "King" daughter, Adohr Elite King's Edna, was junior champion heifer.

Tommy Dewar tied the ribbons.

Following is a list of awards:

SENIOR AND GRAND CHAMPION BULL

Philosopher's Beau Geste, Adohr Farms, Merritt H. and Rhoda R. Adamson, owners, Camarillo.

JUNIOR CHAMPION BULL

Happyholme Crown Ambler, George W. Emde, Lodi.

SENIOR AND GRAND CHAMPION FEMALE

Adohr Eldor Pearlette, Adohr Farms.

JUNIOR CHAMPION FEMALE

Adohr Elite King's Edna, Adohr Farms.

BULL CALF, UNDER 6 MONTHS

1, Adohr Pretor's Matador, Adohr Farms; 2, Adohr Elite King President, Adohr Farms.

BULL CALF, 6 MONTHS AND UNDER 12

1, Happyholme Dolly's Crown, George W. Emde; 2, Adohr Elite King's Paddy, Adohr Farms.

BULL, 1 YEAR AND UNDER 18 MONTHS

1, Happyholme Crown Ambler, George W. Emde; 2, Happyholme Majesty's Crown, George W. Emde; 3, Adohr Peter Pan Monitor, Adohr Farms.

BULL, 18 MONTHS AND UNDER 2 YEARS

1, Adohr Peter Pan Juan, Adohr Farms.

BULL, 2 YEARS AND UNDER 3

1, Adohr Beau's Bet, Adohr Farms; 2, Happyholme Regal Hector, George W. Emde.

BULL, 3 YEARS AND OVER

1, Philosopher's Beau Geste, Adohr Farms.

HEIFER CALF, UNDER 6 MONTHS

1, Adohr King's Leah, Adohr Farms; 2, Adohr Elite King's Lady, Adohr Farms.

HEIFER CALF, 6 MONTHS AND UNDER 12

1, Adohr Climax Corinne, Adohr Farms; 2, Happyholme Crown Laurette, George W. Emde; 3, Adohr Elite King's Ingria, Adohr Farms.

HEIFER, 1 YEAR AND UNDER 18 MONTHS

1, Happyholme Crown Amy, George W. Emde; 2, Happyholme Crown Cassie, George W. Emde; 3, Adohr Elite King's Teresa, Adohr Farms.

HEIFER, 18 MONTHS AND UNDER 2 YEARS

1, Adohr Elite King's Edna, Adohr Farms; 2, Adohr Pharaoh's Shamrock, Adohr Farms; 3, Happyholme Crown Laurine, George W. Emde.

COW, 2 YEARS AND UNDER 3

1, Happyholme Crown Marie, George W. Emde; 2, Adohr's Beau's Josephine, Adohr Farms; 3, Adohr Beau's Vaux, Adohr Farms.

COW, 3 YEARS AND UNDER 4

1, Adohr King's Ingria, Adohr Farms; 2, Happyholme Regal Jasmine, George W. Emde.

COW, 4 YEARS AND UNDER 5

1, Happyholme Baroness Nettie, George W. Emde; 2, Adohr King's Primula, Adohr Farms; 3, Happyholme L. D. Zona, Adohr Farms.

COW, 5 YEARS AND OVER

1, Adohr Eldor Pearlette, Adohr Farms.

SENIOR GET OF SIRE

1, George W. Emde on get of Pine Manor Crown Majesty; 2, Adohr Farms on get of McDonald Farms Elite King.

JUNIOR GET OF SIRE

1, George W. Emde on get of Pine Manor Crown Majesty; 2, Adohr Farms on get of McDonald Farms Elite King.

PRODUCE OF DAM

1, George W. Emde and Adohr Farms on produce of Gwynllan Perfection Zona; 2, Adohr Farms on produce of McDonald Farms Ingria; 3, George W. Emde on produce of Happyholme R Ambler's Laura.

YOUNG HERD

1, George W. Emde; 2, Adohr Farms.

DAIRY HERD

1, Adohr Farms; 2, George W. Emde.

Wasatch County Fair

A SMALL, but good quality Guernsey show was held in Heber City, Utah, at the Wasatch County Fair on August 19. Thirty head were exhibited and a good and explanatory job of judging was done by Lloyd R. Hunsaker, Assistant Dairy Specialist at the Utah State Agricultural College, with results announced by Darrell Stokes, Wasatch County Agent.

Senior and grand championship for cows went to Storm McDonald's strong and deep-bodied Eunice of Thousand Springs. He also received the award for junior champion heifer on Aldarhome Phyllad's Heather, first prize heifer calf, less than a year of age.

Senior and grand champion bull was exhibited by John J. Barnard, on lease from Domingo Asumendi of Nampa, Idaho. The junior champion bull, and also first prize junior yearling, was owned by H. Fred Price.

Fifteen boys showed all breeds in the showmanship class for juniors, and seven exhibited Guernseys. Juniors were allowed to show their first place entries in the open classes. Placing first in open classes were the John J. Barnard sons, Mark and Steven. Don Hales also exhibited in the open classes.

Following is a list of awards:

SENIOR AND GRAND CHAMPION BULL

Ubilla Vanlad, leased and exhibited by John J. Barnard, Heber, owned by Domingo Asumendi and Sons, Nampa, Idaho.

Entry, leased and exhibited by John J. Barnard, owned by Domingo Asumendi, Idaho.

JUNIOR CHAMPION BULL

Entry, H. Fred Price.

SENIOR AND GRAND CHAMPION FEMALE

Eunice of Thousand Springs, Storm McDonald, Heber City.

JUNIOR CHAMPION FEMALE

Aldarhome Phyllad's Heather, Storm McDonald.

BULL CALF, UNDER 1 YEAR

1, Entry, Storm McDonald.

BULL, 1 YEAR AND UNDER 18 MONTHS

1, Entry H. Fred Price; 2, Meadow Lane Perfection, John H. Joost, Heber City.

BULL, 2 YEARS AND OVER

1, Ubilla Vanlad, leased and exhibited by John J. Barnard, owned by Domingo Asumendi and Sons, Idaho; 2, Cache Meadow Defender, Storm McDonald.

HEIFER CALF, UNDER 1 YEAR

1, Aldarhome Phyllad's Heather, Storm McDonald; 2, Entry, H. Fred Price; 3, London King's Sprite, Storm McDonald.

HEIFER, 1 YEAR AND UNDER 18 MONTHS

1, Entry, Storm McDonald; 2, Entry, H. Fred Price; 3, Queen of Gildon Grove, Al-Roy Gullman.

HEIFER, 18 MONTHS AND UNDER 2 YEARS

1, Barndale Farm's King Kristin, John J. Barnard, Heber City; 2, Bonnibell Peony, Storm McDonald; 3, London King's Lass, Storm McDonald.

COW, 2 YEARS AND UNDER 3

1, Barndale Farm King's Prudence, John J. Barnard; 2, Bonnibell Amethyst, Storm McDonald; 3, Entry John H. Joost.

COW, 3 YEARS AND UNDER 4

1, Entry, Storm McDonald; 2, Entry, Steven Barnard; 3, Wasatch Supreme's Hilda, John H. Joost.

COW, 4 YEARS AND UNDER 5

1, Burton Lane's Supreme Lassie, Storm McDonald; 2, Gem View Princess, John J. Barnard.

COW, 5 YEARS AND OVER

1, Eunice of Thousand Springs, Storm McDonald.

BEST THREE FEMALES

1, Entry, John Barnard; 2, Entry, Storm McDonald; 3, Entry, John H. Joost.

GET OF SIRE

1, John H. Joost on get of Burton Lane Supreme King; 2, Storm McDonald on get of McDonald London King.

PRODUCE OF DAM

1, Entry, John J. Barnard; 2, Entry, Storm McDonald.

A. W. TELFER

Adohr Eldor Pearlette, senior and grand champion female at the San Joaquin County Fair, Stockton, Calif., owned by Adohr Farms, Camarillo.

St. Louis District Show

THE St. Louis District G. B. A. show was held on July 29 at Hillsboro, Mo., in conjunction with the Hillsboro Horse Show and Festival. Sixteen breeders exhibited 50 head of good quality Guernseys to make a nice district show. Charles Van Landuyt, manager of Repelmar Farms, Versailles, did a most satisfactory job of placing the various classes, with a good ringside of breeders, visitors, and 4-H Club members showing a keen interest in the proceedings.

Junior and grand champion bull was Vineland Jupiter Lad, owned by W. G. Knorpp of Vineland. This bull was junior champion at the American Royal Dairy Show this spring. Senior Champion bull was Seco Gail Imperial, owned by Missouri Improvement Company, Bismarck. The senior and grand champion female was St. Albans Grandee A. Genera, owned by St. Albans Farms. Young Joseph Feldker, Jr., of Bourbon, took the junior championship with his first place junior yearling calf, Clara's Corrine.

Following is a list of awards:

JUNIOR AND GRAND CHAMPION BULL

Vineland Jupiter Lad, W. G. Knorpp, Vineland.

SENIOR CHAMPION BULL

Secco Gail Imperial, Sunnymede Farms, Bismarck.

SENIOR AND GRAND CHAMPION FEMALE

St. Albans Grandee A. Genera, St. Albans Farms, St. Albans.

JUNIOR CHAMPION FEMALE

Clara's Corrine, Joseph Feldker, Jr., Bourbon.

BULL CALF

1, Sunnymede Hornet's Blue Blood, Sunnymede Farms, Bismarck; 2, Sunnymede Hornet's Flash, Sunnymede Farm; 3, Cove View Beauty's Spartan, Eunice Vieten, Leslie.

BULL, 1 YEAR AND UNDER 18 MONTHS

1, Entry, Edward Beckler & Son, Hillsboro.

BULL, 18 MONTHS AND UNDER 2 YWARS

1, Vineland Jupiter Lad, W. G. Knorpp; 2, St. Albans Glamour Actor, St. Albans Farms, Inc.

BULL, 2 YEARS AND OVER

1, Seco Gail Imperial, Sunnymede Farms; 2, King George Wonder Boy, Otto Thaler, Kimmswick; 3, Entry, T. B. Bramble, Hillsboro.

HEIFER CALF

1, Sunnymede Im-Print's Georgiana, Sunnymede Farms; 2, St. Albans Monarch G V Lilian, St. Albans Farms, Inc.; 3, Sunnymede Hornet's Liza, Sunnymede Farms.

HEIFER, 1 YEAR AND UNDER 18 MONTHS

1, Clara Corrine, Joseph Feldker, Jr.; 2, Cove View Mark's Annette, Delores Vieten, Leslie; 3, Entry, Bernice Huskey, Hillsboro.

HEIFER, 18 MONTHS AND UNDER 2 YEARS

1, St. Albans Glamourous Halespot A, St. Albans Farms; 2, Tawfall Imperial Noble Beatric, Chris Tawfall, Farmington; 3, St. Albans Glamour A Hale Spot, St. Albans Farms.

COW, 2 YEARS AND UNDER 3

1, Ken-Edin Golden Florence, Sunnymede Farms; 2, St. Albans Galmour Bertsella, St. Albans Farms; 3, St. Albans Grandee Honey Sweet, Eunice Vieten.

COW, 3 YEARS AND UNDER 4

1, Sunnymede Warrior's Duchess, Sunnymede Farms; 2, St. Albans Archer's Pretty Spot, St. Albans Farms; 3, Gaylord Jubilant's Hortense, Joann Feldker, Sullivan.

COW, 4 YEARS AND UNDER 5

1, St. Albans Glamour Rosalie, St. Albans Farms; 2, Gallant's Faithful Queen, Edward Bechler and Son, Hillsboro.

COW, 5 YEARS AND OVER

1, St. Albans Grandee A. Genera, St. Albans Farms; 2, Entry, W. G. Knorpp; 3, St. Albans Valiant Bow, Mr. and Mrs. W. G. Knorpp.

BEST THREE FEMALES

1, Entry, St. Albans Farms.

JUNIOR GET OF SIRE

1, St. Albans Farms on get of McDonald Farms Glamour; 2, Sunnymede Farms on get of Fairlawn Hornet's Dreamer; 3, Emory Vieten, Leslie, on get of St. Albans Glamour's Mark.

SENIOR GET OF SIRE

1, St. Albans Farms on get of McDonald Farms Glamour.

PRODUCE OF DAM

1, St. Albans Farms on produce of St. Albans Actor's Pretty Spot; 2, Emory Vieten on produce of Option Anne of Rive; View Farm; 3, Detl Schatz on produce of Pevely's Actor's Fern.

BEST UDDERED COW

1, Entry, St. Albans Farms; 2, Entry, Sunnymede Farms; 3, Entry, St. Albans Farms.

MRS. W. C. FARNER, Sec.

Hamburg Guernsey Show

ALTHOUGH strength did not go as far down most of the lines as it did in 1949, the Hamburg, N. Y., Guernsey Show held on August 16, brought out the top grand champions in the show's history. Rogers Farm Adjustable, owned by Charles F. Rogers, Randolph, was senior and grand champion bull, and Baron's Fancy of Maple Lawn, one of the best daughters of Douglaston Baron Kenyon, owned by A. S. Blanchard, Open Hearth Farm, Webster, was senior and grand champion female.

Oscar Rieflin's growthy son of Foremost Royal Valor 31st, Open Hearth Princess' Valor, took one of the junior championships, while Open Hearth's sharp, clean daughter of Fairlawn Melba's Actor, Open Hearth Actor's Aloma, accounted for the other.

Open Hearth Farm took all the blues in the milking classes. After a year's absence, Harold Willman was back at Hamburg looking for the kind that last.

Following is a list of awards:

SENIOR AND GRAND CHAMPION BULL

Rogers Farm Adjustable, Charles F. Rogers, Randolph.

JUNIOR CHAMPION BULL

Open Hearth Princess' Valor, Oscar Rieflin, Webster.

SENIOR AND GRAND CHAMPION FEMALE

Baron's Fancy of Maple Lawn, A. S. Blanchard, Webster.

JUNIOR CHAMPION FEMALE

Open Hearth Actor's Aloma, A. S. Blanchard.

BULL CALF, UNDER 1 YEAR

1, Begeacres Courage, G. C. Begent, Ithaca; 2, Maple Row Royal Allen, Lee Chapman, Conewango Valley; 3, Open Hearth Alberta's Actor, A. S. Blanchard.

BULL, 1 YEAR AND UNDER 2

1, Open Hearth Princess' Valor, Oscar Rieflin; 2, Begeacres Beauty's Boy, Gordon C. Begent; 3, Rogers Farm Honorable, Charles F. Rogers.

BULL, 2 YEARS AND OVER

1, Rogers Farm Adjustable, Charles F. Rogers; 2, Upaway Patrician's Shangri-la, Lee Chapman; 3, Rosewald Philosopher, Dana R. Scutt, Cuba.

HEIFER CALF, UNDER 6 MONTHS

1, Open Hearth Actor's Aloma, A. S. Blanchard; 2, Begeacres Rhoda, G. C. Begent; 3, Maple Row Royal Sunflower, Lee Chapman.

HEIFER CALF, 6 MONTHS AND UNDER 12

1, Entry, A. S. Blanchard; 2, Begeacres Honora, G. C. Begent; 3, Dana Meads Favorite Erma, Dana R. Scutt.

HEIFER, 1 YEAR AND UNDER 18 MONTHS

1, Maple Row Valiant's Poppy, Lee Chapman; 2, Begeacres Orelene, Leslie D. Begent, Ithaca; 3, Rogers Farm Lochota, Charles F. Rogers.

HEIFER, 18 MONTHS AND UNDER 2 YEARS

1, Begeacres Maizie, G. C. Begent, Jr.; 2, Rogers Farm Onaflo, Charles F. Rogers; 3, Begeacres Paula, Leslie D. Begent.

COW, 2 YEARS AND UNDER 3

1, Open Hearth Chief's Deanie, A. S. Blanchard; 2, Rogers Farm Hania, Charles F. Rogers; 3, Begeacres Nadine, G. C. Begent.

COW, 3 YEARS AND UNDER 4

1, Wistar's Phoebe of Open Hearth, A. S. Blanchard; 2, Elm Summit's Lillian, Charles F. Rogers; 3, Rogers Farm Star, Charles F. Rogers.

COW, 4 YEARS AND OVER

1, Baron's Fancy of Maple Lawn, A. S. Blanchard; 2, Open Hearth Chief's R. Moonbeam, A. S. Blanchard; 3, Sherwood Forest Queen Lassie, Paul Warner, Cuba.

GET OF SIRE

1, Charles F. Rogers on get of McDonald Farms Honor; 2, A. S. Blanchard on get of Green Meads Willow Chief; 3, G. C. Begent on get of McDonald Farms Keene.

PRODUCE OF DAM

1, A. S. Blanchard on produce of Open Hearth Rex's Moonbeam; 2, G. C. Begent on produce of Begeacres Christmas Girl; 3, Charles F. Rogers on produce of Rogers Farm Belle.

DAIRY HERD

1, A. S. Blanchard; 2, A. S. Blanchard; 3, Charles F. Rogers.

BEST THREE FEMALES

1, A. S. Blanchard; 2, A. S. Blanchard; 3, G. C. Begent.

Eastern Kentucky District Guernsey Show

THE Eastern Kentucky District Guernsey Show was held at Annville Institute, Annville, Ky., on the spacious lawns with about 250 people in attendance. The weatherman gave forth with a beautiful day, one of the first in Kentucky during the summer. The judge was George Harris of Carrolton, former extension dairyman for Kentucky. Mr. Harris did a nice job of making the placings, which were well received.

The grand champion bull was Lockshore Annville, owned by Annville Institute. He was a large, stretchy, dairy-like junior yearling. The grand champion female was the stylish, nicely balanced junior yearling heifer, Berea Challenger's Maid, owned by Berea College. A judging contest was

conducted by John W. Foster, extension dairyman. The contest winners are to represent the district at the state fair this fall. This was the largest district show ever to have been held in eastern Kentucky, according to John Foster.

Following is a list of awards:

GRAND CHAMPION BULL

Lockshore Annville, Annville Institute, Annville.

GRAND CHAMPION FEMALE

Berea Challenger's Maid, Berea College, Berea.

BULL CALF

1, Annville's Regent, Eugene Thompson, London; 2, Shawnee Springs Challenger, Dr. W. E. Becknell, Manchester.

BULL, OVER 1 YEAR

1, Lockshore Annville, Annville Institute, Annville; 2, Berea Challenger's Comet, H. B. Ferguson, Richmond.

HEIFER CALF

1, Entry, Nathan Cornelius, East Bernstadt; 2, Winter Creek's Dottie, H. B. Ferguson, Jr., Richmond; 3, Shawnee Springs Firefly, Dr. W. E. Becknell.

HEIFER, 1 YEAR AND UNDER 18 MONTHS

1, Berea Challenger's Maid, Berea College; 2, Ferguson's Cheechee's Girl, H. B. Ferguson, Jr.

HEIFER, 18 MONTHS AND UNDER 2 YEARS

1, Shawnee Springs Sollubrette, Dr. W. E. Becknell; 2, Annville Kent's Honesty, Annville Institute; 3, Entry, Dr. W. E. Becknell.

COW

1, Berea Challenger's Beulah, Annville Institute; 2, Berea Carthage Marie, Berea College.

BALLARD K. BENNETT

Whidby Island Guernsey Show

THE Guernsey Island of America, Whidby Island, Wash., held its annual Guernsey show on August 12, with Lester Lancaster, manager of Graysmarsh Farm, Sequim, Wash., as judge. The cattle were shown on the sandy beach overlooking the waters of the Pacific, where Mr. Lancaster lined up the classes and fully explained each placing to the complete satisfaction of the large group of Islanders and visitors from the mainland.

Grand champion female was the winning aged cow, Quality Farm Lollipop's Coleen, owned by Murray Anderson, Startup. In the two and three-year-old class, an entry owned by Henry Weidenbach, Oak Harbor, won first. In the heifer classes, entries of Ed Weidenbach, Oak Harbor, topped the open and bred heifer classes.

In the bull division, Whidby's Bellboy, owned by Martin Boon, Oak Harbor, was grand champion, with Pete Scott, Oak Harbor, topping the bulls over two years old with Riverview's May Phil.

The arrangements were very fitting for a show of this kind. The committee cleared an area under the trees where the cattle were tied, while the ladies all brought well filled baskets for a picnic dinner.

Bernard Loers was chairman of the show committee, assisted by Howard Walker and Arnie Freund. Much assistance was also given by County Agent David Jackson.

Following is a list of awards:

GRAND CHAMPION BULL

Whidby's Bellboy, Martin Boon, Oak Harbor.

GRAND CHAMPION FEMALE

Quality Farm Lollipop's Coleen, Murray Anderson, Startup.

BULL, UNDER 2 YEARS

1, Whidby's Bellboy, Martin Boon; 2, Brockwell Royal Capitvator, Paul Fakkema, Oak Harbor; 3, Lactorlane Damsel's Bakerboy, Lane B. Emory, Mount Vernon.

BULL, 2 YEARS AND OVER

1, Riverview's May Phil, Pete Scott, Oak Harbor.

OPEN HEIFER

1, Entry, Ed Weidenbach, Oak Harbor; 2, Entry, Ray Weidenbach, Oak Harbor; 3, Entry, Henry Weidenbach, Oak Harbor.

BRED HEIFER

1, Entry, Ed Weidenbach; 2, La Vale Josie of Whidby, Martin Boon; 3, Entry, Henry Weidenbach.

COW, 2 YEARS AND UNDER 3

1, Entry, Henry Weidenbach; 2, Whidby's Lady, Ed Weidenbach; 3, Treasure's May Princess, C. P. Boon.

COW, 4 YEARS AND OVER

1, Quality Farm Lollipop's Coleen, Murray Anderson; 2, Entry, Henry Weidenbach; 3, Entry, Henry Weidenbach.

Washington County Guernsey Show

THE Washington County G. B. A. held their annual Guernsey Show at Arden Downs, Washington, Pa., on August 25. The great interest that has always prevailed in the Guernsey shows in Washington County was evident again this year, since there were approximately 115 head shown by over 30 exhibitors. Judge for the day was Joe Taylor, Dairy Extension, Pennsylvania State College.

Competition was keen throughout the show and the quality of the animals was good. The young female classes were exceptionally outstanding, and the 4-H animals shown the previous day did well in the open classes.

The reserve champion female, Nelan's Star, shown by Ida Jane Nelan, was also first prize junior calf. She was an outstanding individual with good depth of body and rib and well-balanced throughout. The grand champion female, Hamilton's Fannie, shown by James Hamilton, was also first prize three-year-old. She was shown dry, but her exceptionally well-balanced body, showing a lot of breed character, together with an extremely good dry udder, gave her the right to this placing. She was winner of a cup presented by the Washington County G. B. A. for the best Guernsey, regardless of sex or age, in the show. To win this cup the exhibitor must be a Washington County farmer-breeder. The cup had been won the two previous years by Robert Hamilton.

The grand champion male was Nelan's Perfection, shown by Jay G. Nelan and Sons. He was a good sized, deep bodied bull, and showed dairy character throughout.

Following is a list of awards:

GRAND CHAMPION BULL

Nelan's Perfection, Jay Nelan and Sons, Claysville.

RESERVE CHAMPION BULL

Bryn Du Triumph's Carl, Roger Sichi and Son, Eightyfour.

GRAND CHAMPION FEMALE

Hamilton's Fannie, James Hamilton, Washington.

RESERVE CHAMPION FEMALE

Nelan's Star, Ida Jane Nelan, Claysville.

BULL CALF

1, Entry, James Hamilton; 2, Charmel's Royal King, David H. and Bessie D Wells, Belle Vernon; 3, Lone Oak Select Pal, Harry Hank, Monongahela.

BULL, 1 YEAR AND UNDER 2

1, Moonlight's Hardwick's Jumbo, Philo Bernard Paul, Washington; 2, Hominy Hill Gesture, E. R. Powell and Son, Jay G. Nelan and Sons and Philo Bernard Paul, Washington; 3, Max-Val of Evergreen, Garrett Wall, Monongahela.

BULL, 2 YEARS AND UNDER 3

1, Bryn Du Triumph's Carl, Roger Sichi and Son; 2, Royal Duke of Three Springs, E. E. Robertson, Eightyfour.

BULL, 3 YEARS AND OVER

1, Nelan's Perfection, Jay G. Nelan and Sons; 2, Friendship Noble Master, Robert Hamilton, Washington.

HEIFER CALF, UNDER 6 MONTHS

1, Nelan's Star, Ida Jane Nelan (4-H); 2, Hillwyck Maxine, Harry James Tau (4-H); 3, Hamilton's H. Milly, Donald Cox (4-H).

HEIFER CALF, 6 MONTHS AND UNDER 12

1, Lone Oak Select Agnes, Joseph Hopkins (4-H); 2, Nelan's P. Marie, James Nelan, Jr.

HEIFER, 1 YEAR AND UNDER 18 MONTHS

1, Lone Oak Select Blanche, Nancy Hank (4-H); 2, Moore Farm's Faith, Russell Richard Thomas (4-H); 3, Entry, Robert Hamilton.

HEIFER, 18 MONTHS AND UNDER 2 YEARS

1, Lone Oak Charming Fern, James S. Thomas (4-H); 2, Sichi's Farm's Bella, Tom Sala, Eightyfour; 3, Entry, Robert Hamilton.

COW, 2 YEARS AND UNDER 3

1, King Pal's Bessie, Harry W. Workman; 2, Hamilton's H. Fay, James Hamilton; 3, Entry, Robert Hamilton.

COW, 3 YEARS AND UNDER 4

1, Hamilton's Fannie, James Hamilton; 2, Entry, Bob Hamilton; 3, Velma L. B. of Evergreen, John E. Long.

COW, 4 YEARS AND OVER

1, Proud Lad's Faith, James Hamilton; 2, Butler's Golden Rose, John Long; 3, Lone Oak Merry Birdie, Harry Hank.

GET OF SIRE

1, Harry Hank on get of Flying Horse Select's Trumpet; 2, John Long on get of Magic Nolan of Evergreen; 3, David Wells, Peggy Todd and Clifford Christ on get of Gardenville King's Royal.

PRODUCE OF DAM

1, James Thomas on produce of Lone Oak Ultra Fern; 2, John Long on produce of May's Valerie; 3, Robert Hamilton on produce of Hardwick's Anna Donna.

BREEDER'S HERD

1, Entry, James Hamilton; 2, Entry, Harry Hank; 3, Entry, John Lang.

DAIRY HERD

1, Entry, James Hamilton; 2, Entry, John Long; 3, Entry, Robert Hamilton.

COREY GAREY, JR.

Northeastern Ohio Field Day

THE Northeastern Ohio Guernsey field day and picnic was held on August 5, at the Fairgrounds, Canfield, Ohio, with about 150 in attendance from seven counties. There were two major events on the program, the first one being the bountiful picnic dinner which was served cafeteria style under the direction of the Ladies' Auxiliary of the Columbiana-Mahoning Association. The second event was a judging contest and cattle show held after the dinner. Several local breeders brought in cattle for use in the contest.

Harold Kaeser, herdsman and coach of the dairy cattle judging team at Ohio State University, made the official placings and gave his reasons in a capable manner.

Five classes of females were judged, and the crowd judged in three groups, men, ladies and children under 18 years.

In the men's group, Lloyd Ober from Geauga County took first place, and Ralph Butler of Trumbull County was second. For the ladies group, Mrs. Audry Blair of Geauga County took first, and Mrs. Oris Bacon, Mrs. Ralph Butler, Mrs. W. Stratton and Mrs. Rena Ober tied for second. In the drawing to break the tie, Mrs. Ralph Butler won. Howard Moff won first for the youngsters, and Janet Stanley and Mariam Stratton tied for second, with Mariam winning the draw.

In addition to the female classes, five breeders had brought in their herd sires. These were not judged but were paraded and discussed.

The field day was managed by the Columbiana-Mahoning Guernsey Association with most of the members having a part in putting on the event. Huber Denlinger, of the State Association, was present and assisted with scoring in the judging contest.

Following is a list of awards:

HEIFER, 1 YEAR AND UNDER 18 MONTHS

1, Pinerest Welcome Scarlet, E. B. Stryfeler; 2, Entry, Elmer J. Riehl.

HEIFER, 18 MONTHS AND UNDER 2 YEARS

1, Babro Holly's Star, O. Edgar Bacon; 2, Shady Run Dolly, Roy E. Cope.

COW, 2 YEARS AND UNDER 3

1, Groveland's Superior Fay, J. B. Grove and Sons; 2, Babro Queen's Princess, Darrel A. Bacon.

COW, 3 YEARS AND UNDER 4

1, Kenmar Hill's Empress Holly, O. Edgar Bacon; 2, Elmbeth L. R. Lucky Joy, Elmer J. Riehl.

AGED COW CLASS

1, Avalon Bright Alice, John W. Hawkins and Son; 2, Shamrock's Queen Lulu, Roy E. Cope.

WADE N. WEHR

Northwestern Indiana District Show

THE Northwestern Indiana G. B. A. held their 4th annual Guernsey show at the White County 4-H Grounds at Reynolds, Ind., on August 12. Guernsey breeders from seven surrounding counties participated. The show consisted of 11 male and 48 female entries, a total of 59, which is slightly larger than it has been in any of the past years. The competition was quite keen in several classes, with the junior yearlings having the largest class with a total of 12 entries.

The grand champion female was a three-year-old cow, Lola Levity of Rosette, owned by Willis Chapman of Brook. This cow also took the honors of having the best udder. The Indiana G. B. A. gave a gift for this distinction. The junior champion was a senior calf, Blaze's B. Bess, owned by Romie Spurlock and Sons, Goodland. In the bull section, the grand championship went to a two-year-old bull, Ideal's Nobleman, jointly owned by Jacob Tanis, Augusta, N. J., and Romie Spurlock. The junior champion bull was a junior yearling, Siebway Ideal Charley, owned by Emil J. Siebenthal, Wolcott.

There was considerable enthusiasm in the 4-H division, with Willis Chapman carrying away the honors with his three-year-old cow, Lola Levity of Rosette. The judge, Lawrence Wright, Sheridan, handled the showmanship contest very nicely by bringing out points of interest in the improvement of this work by the boys and girls. The winner of this contest, Ruth Ann Paschen, received a beautiful pen and pencil set given by the Indiana G. B. A.

Fred Biederwolf, Monticello, was in charge of this show, and was assisted by Glen Corbin, Kentland; Howard Parks, D. H. I. A. Tester, Rensselaer, Leslie Paschen, Monticello; Emil J. Siebenthal, Wolcott; and County Agent Emerson of White County.

Following is a list of awards:

SENIOR AND GRAND CHAMPION BULL

Ideal's Nobleman, Jacob Tanis, Augusta, N. J., and Romie Spurlock & Sons, Goodland.

JUNIOR CHAMPION BULL

Siebway Ideal Charley, Emil J. Siebenthal, Wolcott.

SENIOR AND GRAND CHAMPION FEMALE

Lola Levity of Rosette, Willis Chapman, Brook.

JUNIOR CHAMPION FEMALE

Blaze's B. Bess, Romie Spurlock and Sons.

BULL, UNDER 6 MONTHS

1, Entry, Romie Spurlock and Sons.

BULL CALF, 6 MONTHS AND UNDER 12

1, Toby K. of Maple Row, Willis Chapman; 2, Biak Farms Fearless, Harry T. Mann, Oxford; 3, Biak Farms Prince, Harry T. Mann.

BULL CALF, 1 YEAR AND UNDER 18 MONTHS

1, Siebway Ideal Charley, Emil J. Siebenthal; 2, Siebway Ideal King, Romie Spurlock and Sons; 3, Big Springs Advancer's Remus, Carl R. Saathoff and Son, Lafayette.

BULL, 18 MONTHS AND UNDER 2 YEARS

1, Champ of Maple Row, Willis Chapman.

BULL, 2 YEARS AND OVER

1, Ideal's Nobleman, Jacob Tanis and Romie Spurlock and Sons.

HEIFER CALF, UNDER 6 MONTHS

1, Hazelden Jari Dea, Harvey Thompson, Brook; 2, Maple Knoll's Bell, Leslie H. Ruth Ann and James E. Paschen, Monticello; 3, Poolly Lawn Agatha, Willis Chapman.

HEIFER CALF, 6 MONTHS AND UNDER 12

1, Blaze's B. Bess, Romie Spurlock and Sons; 2, Entry, Harvey Thompson; 3, Siebway Dollie's Doris, Harold Hackley, Wolcott.

HEIFER, 1 YEAR AND UNDER 18 MONTHS

1, Blanchett's Beauty, Romie Spurlock and Sons; 2, Entry, Lelan D. McReynolds, Brookston; 3, Cherry Creek Winner's Martha, Willis Chapman.

HEIFER, 18 MONTHS AND UNDER 2 YEARS

1, Marie's Levity, Willis Chapman; 2, Beacon's Lady Linda, Romie Spurlock and Sons; 3, Siebway Carol, Emil J. Siebenthal.

COW, 2 YEARS AND UNDER 3

1, Blaze, Romie Spurlock; 2, Circle B. Wistar's Violet, Gail Siebenthal, Wolcott; 3, South Wind Sovereign's Cecile, Janet Young, Logansport.

COW, 3 YEARS AND OVER

1, Lola Levity of Rosette, Willis Chapman; 2, Curtiss Candy Finch, Mr. and Mrs. Glen Corbin, Kentland; 3, Gayland's Dearie, Harvey Thompson.

GET OF SIRE

1, Glen Corbin, on get of Curtiss Candy Levity Conqueror; 2, Romie Spurlock and Emil J. Siebenthal on get of Siebway Beacon.

PRODUCE OF DAM

1, Harvey Thompson on produce of Valor's H. Jane; 2, Romie Spurlock and Sons on produce of Prince Ace's Blanchett; 3, E. J. Siebenthal and Harold Hackley on produce of Artlo Carola.

EMIL SIEBENTHAL

Newport County Parish Show

THE Newport County, R. I., G. B. A. always selects a beautiful site for the Annual Parish Show. This year the show was held at Bailiwick Farm, Portsmouth. This little county does a real job in getting out a show, and there were 55 head shown in the open classes and 10 in the 4-H classes. This fourth show was the best in quality.

The junior champion bull was Flying Horse F. Lucky Strike, the bull calf shown by M. C. Briggs and Sons and

Three-year-old class at the Northeastern Ohio Field Day, won by Kenmar Hills Empress Holly, owned by O. Edgar Bacon, New Springfield.

Jacob Menzi. The senior and grand champion bull was Pharos Indenture's Hoxie, shown by M. C. Briggs and Sons.

The junior champion female was Jewel's Diamond of Grayland, bred and shown by Helen Gray, a 4-H Club member. The senior and grand champion female was Secret's Hedda, shown by M. C. Briggs and Sons.

Wilfred Jordan, manager of Haven Hill Farms, was the judge. His reasons were clear and concise and met with much approval.

The trophies also add much interest to this show. A trophy is awarded to the grand champion bull and the grand champion female by the Newport Association. The winner of the get of sire receives the Horse Shoe Falls Trophy. This year M. C. Briggs and Sons were the winners with the get of Farmland's Prediction. The Rhode Island G. B. A. gives a trophy in the produce of dam class and this was won by Hammersmith Farm on the produce of Hammersmith Farm Summertime. Wethersfield Farm, Danvers, Mass., offered for the first time a beautiful banner for premier breeder. This was won by M. C. Briggs and Sons.

4-H Club work has always been a major project of this association. Ten calves were shown this year, and the contest was judged by Rex LeParmentier. Prizes were awarded for fitting and showing. Leroy Regan won first and Helen Gray, second.

Earl N. Shultz, Peterborough, N. H., was the announcer and conducted the ringside judging contest. Thomas Prentice won in this event with George P. Clark, second.

The show committee did a grand job on arrangements and in getting out a very attractive program. The members of this committee were Ernest L. Briggs, William Menzi, Anthony De-Arruda, Gordon Folsom, Richard Kuhn, Jr., Russell Peckham, and Irving W. Anthony.

On the job, and helping everywhere, was Frank Coelho, president, and Randolph Blackmer, vice-president.

Following is a list of awards.

SENIOR AND GRAND CHAMPION BULL

Pharos Indenture's Hoxie, M. C. Briggs and Sons, Portsmouth.

JUNIOR CHAMPION BULL

Flying Horse F. Lucky Strike, M. C. Briggs and Sons, and Jacob Menzi, Portsmouth.

SENIOR AND GRAND CHAMPION FEMALE

Secret's Hedda, M. C. Briggs and Sons.

JUNIOR CHAMPION FEMALE

Jewel's Diamond of Grayland, Helen Gray, Tiverton.

BULL CALF

1, Flying Horse F. Lucky Strike, M. C. Briggs and Sons, and Jacob Menzi; 2, Entry, Hugh D. Auchincloss, Newport; 3, Entry, Los Animas Trust, Portsmouth.

BULL, 1 YEAR AND UNDER 2

1, Forges Prince Charming, Russell Peckham, Middletown; 2, Ashton Keynes Duncan, R. S. and C. R. Richmond, Little Compton; 3, Quaker Hill Scottie, Helen Gray.

BULL, 2 YEARS AND OVER

1, Pharos Indenture's Hoxie, M. C. Briggs and Sons; 2, Flying Horse Colonel's Hero, Hugh D. Auchincloss; 3, Alfalfa Farm Valiant Paul, Jacob Menzi.

HEIFER CALF

1, Fairholm's Senator's Dew Drop, M. C. Briggs and Sons; 2, Entry, Hugh D. Auchincloss; 3, Orchard Hill's Peggy, G. Alvin Simmons, Middletown.

HEIFER, 1 YEAR AND UNDER 18 MONTHS

1, Fairholm's Senator's Joy, M. C. Briggs and Sons; 2, Ashton Keynes Princess Pat, R. S. and C. R. Richmond; 3, Bailiwick Hon. Joyful, Thornton A. Sherman, Middletown.

HEIFER, 18 MONTHS AND UNDER 2 YEARS

1, Jewel's Diamond of Grayland, Helen Gray; 2, Fairholm's P's Eva, M. C. Briggs and Sons; 3, Fairholm's Luella, M. C. Briggs and Sons.

COW, 2 YEARS AND UNDER 3

1, Orchard Hill's Sunbeam, Russell Peckham; 2, Sterlingold Marissa, Jacob Menzi; 3, Entry, Hugh D. Auchincloss.

COW, 3 YEARS AND UNDER 4

1, Hammersmith Farm Hyades, Hugh D. Auchincloss; 2, Hammersmith Farm Content, Hugh D. Auchincloss; 3, Sunnyfields Spectacula, Mrs. J. P. Adams, Newport.

COW, 4 YEARS AND OVER

1, Secret's Hedda, M. C. Briggs and Sons; 2, Orchard Hill's Jennie, Russell M. Peckham; 3, Law-Will Gay Beauty, R. S. and C. R. Richmond.

GET OF SIRE

1, M. C. Briggs and Sons on get of Farmland's Prediction; 2, Hugh D. Auchincloss on get of Flying Horse Colonel's Hero; 3, M. C. Briggs and Sons on get of Horse Shoe Conrad's Senator.

PRODUCE OF DAM

1, Hugh D. Auchincloss on produce of Hammersmith Farm Summertime; 2, R. S. and C. R. Richmond on produce of Ashton Keynes Pet; 3, Hugh D. Auchincloss on produce of Quononoquot Le W. Geraldine.

4-H SHOW

HEIFER CALF

1, Fairholm's Desire, Donald Wilbur, Tiverton; 2, Bailiwick Hon. Nina, Leonard Gomez, Little Compton; 3, Hammersmith Radiant Laughter, Bruce R. Burgess.

HEIFER, 1 YEAR AND UNDER 2

1, Jewel's Diamond of Grayland, Helen Gray; 2, Bailiwick Hon. Joyful, Thornton A. Sherman; 3, Orchard Hill's Annigee, William Silveria, Middletown.

EARL N. SHULTZ

Finger Lakes Guernsey Breeders Show

THE heaviest rainfall of the summer did not dampen the enthusiasm and interest at the Finger Lakes Guernsey Breeders Show held on August 19 at Emerson Park, Auburn, N. Y. About 50 head of fine Guernseys paraded before Judge Kenneth S. Berry, manager of Liseter Farm, Newtown Square, Pa. Mr. Berry's placings and reasons on each class brought favorable comment from exhibitors and spectators alike.

The grand champion bull of the show was McDonald Farms Steadfast Oron, owned by Greystone Farm, Auburn. This young bull was the first in a strong bull calf class. "Oron" is sired by McDonald Farms Steadfast and out of Foremost Old Rose, Excellent 1947, Very Good 1948. He was purchased by Greystone Farm in the second McDonald Farm Sale.

Judge Berry picked for his junior champion female, Keene's Valbe Barrett Farms. The senior and grand champion female of the show was Noble Sequel Barrett Farms, a grand old cow showing in wonderful form at nine years of age. She still carries a beautiful udder and looks the part of many more years ahead of her. Her sire is Sequel's Victor Barrett Farms and her dam is Tribrook Noble's Buttercup.

One of the highlights of the show and of great importance was the fine display of animals the 4-H and FFA boys and girls exhibited. Members of the Finger Lakes Club have been instrumental in placing a number of outstanding heifer calves with the young folks. The program has gotten results, as many of the calves which were placed with these young people were shown and stood well up in the open classes. As a group, they were very typy calves and one could readily see that the boys and girls had done a good job in growing and fitting them.

In the junior division, Jim Dale Thomas took first in the heifer calf class with Meadow Springs Imogene. In the yearling heifers, Delbert Ripley, an up and coming breeder and showman, took first on Ripley Farms Bonnie. In the two-year-old class, Robert Carey, with Adju of Munroholm, placed first. The fitting and showing contest was won by Richard Dutcher. Much credit for this fine junior show should go to Cayuga County 4-H Club Agent E. M. Winchester. Charles Messer, Cayuga County Agricultural Agent, and Harry Morse, Tompkins County Agricultural Agent, assisted the committee with arrangements.

K. C. Sly, chairman of the show committee, made the announcements and was assisted on show day by John Sims, fieldman for the New York State Guernsey breeders, and Joseph Pendergast, field representative for The American Guernsey Cattle Club. Mr. Sly and his entire committee worked hard to make this show a big success and are to be congratulated.

Following is a list of awards:

GRAND CHAMPION BULL

McDonald Farms Steadfast Oron, L. S. Riford and T. M. Staples, Auburn.

SENIOR AND GRAND CHAMPION FEMALE

Noble Sequel Barrett Farms, E. J. Barrett, Ithaca.

JUNIOR CHAMPION FEMALE

Keene's Valbe Barrett Farms, E. J. Barrett.

BULL CALF

1, McDonald Farms Steadfast Oron, L. S. Riford and T. M. Staples; 2, McDonald Farms Steadfast Olen, J. M. McDonald and Leon P. Randdel, Cortland; 3, Beauty's Ithacan Barrett Farms, E. J. Barrett.

BULL, 1 YEAR AND UNDER 2

1, McDonald Farms High North Star, J. M. McDonald and C. Begent, Ithaca, and E. J. Barrett; 2, McDonald Farms Steadfast Orion, J. M. McDonald; 3, McDonald Farms Pre Overture, James Stein, Weedsport.

HEIFER CALF

1, McDonald Farms Steadfast Ona, J. M. McDonald; 2, Meadow Springs Imogene, Jim Dale Thomas, Cortland; 3, Pine Grove Farms Nilinda, Henry Thomas, Jr., Cortland.

HEIFER, 1 YEAR AND UNDER 18 MONTHS

1, McDonald Farms Steadfast Ora, J. M. McDonald; 2, Ripley Farm's Caroll, Roland Ripley, Cortland; 3, Ripley Farm's Joanna, Charles Ripley.

HEIFER, 18 MONTHS AND UNDER 2 YEARS

1, Keene's Valbe Barrett Farms, E. J. Barrett; 2, McDonald Farms S. Nita Rose, J. M. McDonald; 3, Ripley Farm's Bonnie, Delbert Ripley, Cortland.

COW, 2 YEARS AND UNDER 3

1, Greystone Charming Susan, L. S. Riford and T. M. Staples; 2, McDonald Farms High Natalie, J. M. McDonald; 3, Islander's Bud, Roland Ripley.

COW, 3 YEARS AND UNDER 4

1, Greystone Charming Nancy, L. S. Riford and T. M. Staples; 2, Rosene Sparkling Melody, Lawrence Dutcher; 3, Greystone Charming Orchid, L. S. Riford and T. M. Staples.

COW, 4 YEARS AND OVER

1, Noble Sequel Barrett Farms, E. J. Barrett; 2, Greystone Charming Fairy, L. S. Riford and T. M. Staples; 3, Adju of Munroholm, Robert Carey, Locke.

GET OF SIRE

1, J. M. McDonald on get of McDonald Farms Steadfast; 2, L. S. Riford and T. M. Staples on get of Caumsett Magnett; 3, Charles Ripley on get of Bonnie's Chuck.

PRODUCE OF DAM

1, L. S. Riford and T. M. Staples on produce of Foremost Old Rose; 2, J. M. McDonald on produce of McDonald Farms King's Janora; 3, Charles Ripley on produce of Conleigh Farms Janice.

4-H AND FFA SHOW

FITTING AND SHOWING CONTEST

1, Richard Dutcher; 2, Marjone Huff; 3, Roland Ripley; 4, Henry Thomas, Jr.

HEIFER CALF

1, Meadow Springs Imogene, Jim Dale Thomas; 2, Pine Grove Farms Nilinda, Henry Thomas, Jr.; 3, McDonald Farms Fore Ocala, Robert Carey.

HEIFER, 1 YEAR AND UNDER 2

1, Ripley Farms Bonnie, Delbert Ripley; 2, Ripley Farm's Caroll, Roland Ripley; 3, Rosene Melody Darlann, Richard Dutcher.

COW, 2 YEARS AND OVER

1, Adju of Munroholm, Robert Carey; 2, Islander's Bud, Roland Ripley; 3, Islander's Queen, Delbert Ripley.

JOSEPH PENDERGAST

Indiana Greentown Show

THE Howard County G. B. A. again sponsored a parish or district show which was held at Greentown, Ind., on August 5. During the same week the local Lions' Club had sponsored more or less of a street fair and the local 4-H Club shows in all the breeds, and they graciously left the tents for the Guernsey show on Saturday.

It was an excellent show, better in many respects than bigger and more famous shows in other years. One hundred and two head were shown from about 20 herds. Ribbons and modest premiums were awarded for the top three places. Twelve different herds placed in the top three places, while seven different herds shared the firsts, led by Peter B. Lehman, Decatur, in Adams County. Mr. Lehman had four firsts in the open classes and three in the groups on 10 head, all but one sired by Pine Manor King's Signet.

Lloyd Parsons, Greentown, president of the Howard County G. B. A. and his committee, W. W. Lindley, Walter Young and Harold Coleman, did most of the work in lining up the show and in handling it on show day.

Lawrence R. Rainey, manager of St. Albans Farms, St. Albans, Mo., president of the Missouri G. B. A. and one of the judges approved by The American Guernsey Cattle Club, did an excellent job of judging. Especially did he give very thorough and serious attention to udders.

The senior and grand champion bull was bred and exhibited by Walter L. Young and Son, Greentown. This was Grain Meadow Irvin's Fashion. The junior champion bull was Peter B. Lehman's first prize senior yearling, Signet's Loraine Valorus, the same bull that had been junior champion earlier in the week at Goshen. The senior and grand champion female was the first prize four-year-old, Signet's M. Petunia, bred and exhibited by Mr. Lehman, after a close battle with the first prize aged cow, Meadow Haven Juno's Melody, a daughter of Meadow Lodge King's Raider, shown by L. A. Parsons and Sons, Greentown. The junior champion female was the first prize senior yearling heifer, Leafy Lane Matchless Daydream, bred and exhibited by Dr. and Mrs. R. A. Craig of Kokomo. This was the same heifer that a year ago had been junior champion of the same show as a heifer calf.

Mention should be made of the first prize heifer calf, Sunny Lane Oella Princess, shown by Paul Teter of Windfall. This calf won in a class of 28 and on the previous day had won a similar class in the Howard County 4-H Club show.

More than 300 people attended the show. The judging started at a little before one o'clock and was finished a little after five o'clock, with excellent reasons, and excellent turnout and interest clear to the end.

Following is a list of awards:

SENIOR AND GRAND CHAMPION BULL

Grain Meadow Irvin's Fashion, Walter L. Young and Son, Greentown.

JUNIOR CHAMPION BULL

Signet's Loraine's Valorous, Peter B. Lehman, Decatur.

SENIOR AND GRAND CHAMPION FEMALE

Signet's M. Petunia, Peter B. Lehman.

JUNIOR CHAMPION FEMALE

Leafy Lane Matchless Daydream, Dr. and Mrs. R. A. Craig, Kokomo.

BULL CALF

(11 in Class)

1, Entry, Dr. and Mrs. R. A. Craig; 2, Entry, Mr. and Mrs. Roy Parmerlee, Huntington; 3, Foremost Footprint's Lucky, Richard Moser and Edison Lehmann, Berne.

BULL, 1 YEAR AND UNDER 18 MONTHS

(Two in Class)

1, Entry, Walter L. Young and Son; 2, Entry, Mr. and Mrs. Roy Parmerlee.

BULL, 18 MONTHS AND UNDER 2 YEARS

(Four in Class)

1, Signet's Loraine's Valorous, Peter B. Lehman; 2, Boulder Bridge Lancelot, C. L. Jenkins, Peru; 3, Grain Meadow Chum's Prince, Walter L. Young and Son.

BULL, 2 YEARS AND UNDER 3

(Two in Class)

1, Meadow Lodge Kingmaker, Dr. W. H. and Richard W. Lane, Camden; 2, Prairie Farm Timothy, Edison Lehmann.

BULL, 3 YEARS AND OVER

(Two in Class)

1, Grain Meadow Irvin's Fashion, Walter L. Young and Son; 2, Signet's Loraine's Valor, Peter B. Lehman.

HEIFER CALF

(28 in Class)

1, Sunny Lane Oella Princess, Paul Teter, Windfall; 2, Entry, C. L. Jenkins; 3, Signet's L. Topsy, Peter B. Lehman.

HEIFER, 1 YEAR AND UNDER 18 MONTHS

(22 in Class)

1, Entry, Peter B. Lehman; 2, Grain Meadow Chum's Content, Walter L. Young and Son; 3, Signet's M. Sensation, Peter B. Lehman.

HEIFER, 18 MONTHS AND UNDER 2 YEARS

(Nine in Class)

1, Leafy Lane Matchless Daydream, Dr. and Mrs. R. A. Craig; 2, Cranor's Hoosier Jewel, Mode Cranor and Sons, Marion; 3, Entry, L. A. Parsons and Sons.

COW, 2 YEARS AND UNDER 3

(10 in Class)

1, Signet's N. Rosalie, Peter B. Lehman; 2, Parmerlee Place Starflower, Roy Parmerlee; 3, Signet's O. Quintet, Peter B. Lehman.

COW, 3 YEARS AND UNDER 4

(Three in Class)

1, Parmerlee Place Gaiety Queen, Roy Parmerlee; 2, Entry, L. A. Parsons and Sons; 3, Entry, L. A. Parsons and Sons.

COW, 4 YEARS AND UNDER 5

(Two in Class)

1, Signet's M. Petunia, Peter B. Lehman; 2, Boulder Bridge Unique, Walter L. Young and Son.

COW, 5 YEARS AND OVER

(Five in Class)

1, Meadow Haven Juno's Melody, L. A. Parsons and Sons; 2, Rae of Seldom Rest Farm, Roy Parmerlee; 3, Valor's I. Loraine, Peter B. Lehman.

BEST UDDERED COW

(Three in Class)

1, Meadow Haven Juno's Melody, L. A. Parsons and Sons; 2, Signet's M. Petunia, Peter B. Lehman; 3, Boulder Bridge Unique, Walter L. Young and Son.

PRODUCE OF DAM

(Six in Class)

1, Peter B. Lehman on produce of Signet's Marlow; 2, Walter L. Young and Son on produce of Boulder Bridge Unique; 3, L. A. Parsons and Sons on produce of Thelma of Brown Farm.

JUNIOR GET OF SIRE

(Five in Class)

1, Peter B. Lehman on get of Pine Manor King's Signet; 2, George L. Smith, Marion, on get of McDonald Farms Kingfish; 3, Dr. and Mrs. R. A. Craig on get of Gayoso Levity Matchless.

SENIOR GET OF SIRE

(Three in Class)

1, Peter B. Lehman on get of Pine Manor King's Signet; 2, Mr. and Mrs. Roy Parmerlee on get of Golden Grange Vigo; 3, L. A. Parsons and Sons on get of Golden Grange Warrior's Ace.

R. L. HOLDEN

Virginia Field Day

VIRGINIA Guernsey breeders held their 1950 Field Day at Ellerslie Farm, Petersburg, Va., owned by Mr. and Mrs. John M. Dunlop. This farm is such an historic and beautiful spot that a little history is applicable. Between the years 1830 and 1838, what is now known as Ellerslie Farm began to be acquired by David Dunlop of Beith, Ayrshire, Scotland, through his agent, Daniel Sickels, and in 1840, it passed into the hands of Mr. Dunlop. The name was taken from "Ellerslie" near Beith, Scotland, and the plans for the house were drawn by R. Young, of Belfast, Ireland. It was used by Mr. Dunlop and his family as early as 1848 as a summer residence. During the war between the States, Ellerslie was headquarters for General P. G. T. Beauregard, C. S. A., and at this time the flag for the British Dominions flew from the tower of the house. The owner of Ellerslie is a great grandson of the builder, and he has now developed a modern dairy farm where pure bred Guernsey cattle are raised.

Plans for the present herd were begun in the early 1950's with the grandson of Langwater Foremost as the foundation sire and about 25 pure bred Guernsey cows. The lines of breeding have been closely followed, breeding the descendants of Langwater Foremost with the descendants of High Point Prince Maxim, and carefully selecting in the beginning the offspring from the better cows. The herd now numbers 55 cows with an average of 9605 lbs. of milk and 455 lbs. of butterfat. As a result of this breeding program, the 1949 classification by The American Guernsey Cattle Club showed in the herd of 50 cows, one Excellent, six Very Good, 27 Desirable, 15 Acceptable, and one Fair, which was quickly disposed of. The milk produced by Ellerslie Farm is distributed by the Greenleaf Dairy. It is processed in the Plant on the farm and sold in the Petersburg Area as GOLDEN GUERNSEY milk.

President E. C. C. Woods, of the Virginia G. B. A., was master of ceremonies and presented Mr. Dunlop, who welcomed the group to the farm. The main address for the occasion was made by L. V. Wilson, one of the official classifiers for The American Guernsey Cattle Club. Mr. Wilson told of some of his impressions as he entered this part of Virginia as compared to the time he spent in Virginia during World War I. He was most complimentary in his comparison with the teens of 1900 and the turn of the century. His explanation in substantiation of classification and what it can mean to breeders was very forceful. Over 200 people gave excellent attention during his talk, and after this address, a few animals were used to demonstrate his remarks.

J. Everett Flora, Southern Dairies, Inc., Washington, D. C., presents W. Clark Fleming, Jr., manager of Bayville Farms, Norfolk, Va., the Harvey Bates Award for outstanding production by individual animals. Bayville won this award in 1948 with Southampton Susan, 13420—608—8yrs—305, and in 1949 with Bayville Maxim's Tulip, 11805—611—5yrs—305.

W. J. Hunnicut, manager of Ellerslie Farm, had three classes of cattle ready for the judging contest. This part of the program was under the direction of R. G. Connelly, extension dairyman for Virginia. Each year the judging contest is held in connection with the Virginia field day, and the winner of this contest receives the Sherwood Forest Farm trophy, presentation of which is made at the annual meeting held in the winter.

A delicious box lunch, with fried chicken and trimmings, GOLDEN GUERNSEY milk, and ice cream, was served in the beautiful grove in front of the Dunlop home. Visitors to this area would enjoy visiting this beautiful spot.

The Harvey Bates award was won again by Bayville Farms, Norfolk, Va., and presented by J. Everett Flora, Southern Dairies, Washington, D. C. A similar award in memory and recognition of the beloved southern fieldman is made in North and South Carolina. The capable Virginia breeders' executive secretary, K. M. Mace, and his assistant, Stewart Rivers, were always available to keep the program moving. Henry T. Child, representative for The American Guernsey Cattle Club, whose territory now includes Virginia, was present on his first official visit to the state, and was called on for a few remarks. J. McK Jeter expressed regrets on leaving this state and also expressed his appreciation and thanks to the breeders for their kindness during the three years of work in this territory.

After the events in the Ellerslie grove, a number of breeders inspected the herd. Daughters of the three present herd sires, Klondike Crown Prince, Klondike Philmost, and Bayville Maxim Impelled, had been divided into separate groups by Manager Hunnicut for inspection by the breeders.

North Central, Pa., Field Day

JOHN BRACKMAN, director of District Two of the Pennsylvania G. B. A., for the last several years has sponsored the idea that the two active county associations in that district, Bradford and Tioga, should put forth every effort to invite breeders in other counties to participate in Guernsey activities. For that reason, the annual field day this year was called the North Central Pennsylvania Field Day, and without question the largest attendance of any field day in the vicinity in recent years was the result.

Spencer Gernert, of Columbia Cross Roads, was the host at the gathering of over 100 Guernsey enthusiasts and their families on August 15. As the folk assembled before noon, they had the pleasure of looking over the Guernsey herd of 40 milk cows stabled in the barn and about as many heifers in a nearby lot.

Mr. Spencer has used Tarbell Farm bulls for a number of years. He is now using Tarbell Champion Highlander, a son of Tarbell Farms Double Cham-

Group attending the Virginia Field Day at Ellerslie Farm, Petersburg. Front row, L. V. Wilson, R. G. Connelly, Mrs. Wilbur Hines, Mrs. John M. Dunlop, John M. Dunlop, Barry Dunlop, J. W. Nunley, and Louis McL. Merryman. Back row, J. Everett Flora, E. C. C. Woods, K. M. Mace, W. Clark Fleming, Jr., Bill Camp, Jr., Stewart Rivers, Paul Rives, H. T. Child, W. T. Hunnicut, and J. McK. Jeter.

pion out of Peckhurst Happy Girl, 11008—592—Sr3—365 (2x), she the dam of Tarbell Peerless Happy Girl, 11232—644—Jr2—305C (3x).

Before lunch a sketching contest was conducted and valuable pointers of avoiding mistakes in sending in registration papers were discussed by William H. Juzi, field secretary. Winners in the sketching contest were: in the ladies' division, Mrs. Lynette Boyce with a score of 96; in the men's division John L. Brackman with a score of 99, and in the junior division, Lewis Brackman with a score of 95.

After a delicious lunch served cafeteria style, the honor guest of the day, Mrs. A. K. Wightman, manager of Tarbell Farms, Smithville Flats, N. Y., made some interesting remarks. She pointed out that Tarbell Farms, established in 1906, completed its first A. R. record in 1907 and have continued testing ever since without a break. Records completed before 1940 were made on twice-a-day milking, but since then quite a number of cows have been put on three-times-a-day milking. She pointed out the great difference in records made on three-times-a-day milking compared with twice-a-day milking, and stated that the 400 to 450 lb. records on twice-a-day milking, made under ordinary conditions, is comparable to records almost twice that size on three-times-a-day milking. She also mentioned the importance of developing good cow families, and the proper care of calves and young stock so they can develop into rugged, thrifty Guernseys.

Harvey C. Dreibelbis, manager of Llan Fair Farms, Pine Grove, was introduced as the official judge of the day. He explained what a judge is looking for and used as a demonstration cow a daughter of Tarbell Farms Peerless Euclid that had 15 other daughters in the milking string, all showing nice dairy type, deep bodies and good spring of rib.

Two classes of cows were then judged. The winners who were awarded prizes presented by the State Association were: Ladies' division, first, Mrs. Liston Wright, and second, Mrs. John Gustin. In the junior division, first, Nona Wright and second, Owen Brackman. In the men's division, D. R. Butler, president of the Tioga Association was first with 190 out of a possible 200 points, and John Brackman was second.

President of the Bradford County Association, Ward Kittle, saw that the program moved swiftly throughout the day, and everyone appreciated his leadership. J. Ernest Mast, manager of Rovadale Farms, Montoursville, extended an invitation to the group to have the field day at Rovadale next year, which was enthusiastically accepted. Credit must be given to Burton Parks, who has been working with Mr. Gernert for the last few years, for his part in having the cattle ready and everything in fine shape.

WM. H. JUZI

Lancaster County Field Day

THE Lancaster County G. B. A. held their annual field day on August 10 at Pequea Valley Farms, owned by Mr. and Mrs. Elmer B. Lapp, Kinzer, Pa. There were about 175 attending which proved to be one of the largest events ever held in Lancaster County history. The program for the day started with an explanation of type classifications by the official judge, Harvey Dreibelbis, who is manager of Llan Fair Farms, Pine Grove. A judging contest of three classes followed with a $25.00 bond presented to the highest scorer of all classes, who turned out to be Melvin Stoltzfus of Ronks. After the judging contest, Mr. Lapp, who is a breeder of Belgian draft horses, had them all out for exhibition as well as for a judging contest for any one under 18 years of age.

Each family brought a box lunch, and GOLDEN GUERNSEY milk was furnished with the compliments of Mr. Lapp.

The afternoon program was opened with several selections by a trio of local ladies. The host offered greetings and several of the older breeders were called upon for remarks.

Lloyd Eyler, fieldman for the State Association, talked on some of the State activities. He complimented the Lancaster County Association for the fine program and the achievements in their FFA and youth work, and also pointed out the overwhelming growth of Guernseys as well as the increase in production of GOLDEN GUERNSEY within the county.

It had been the policy of the Association to present a Guernsey calf to the FFA boy noted for outstanding work and achievement for the past year. Drawings were made to select the donor of the calf for this year. First donor was H. E. Roper, second, Clyde Brennemen, and third, David Breckbill. Other breeders were called upon to submit their names for calves for the next year.

Mervin Brenneman, recipient of the calf in 1946, reported the progress his calf has made as well as her production record.

The principal speaker of the day was Roy C. Patrick, owner of Quinton Stock Farm, Salem, N. J. His subject was "Raising, maintaining and managing a pure bred herd of dairy cattle under practical methods." Some of the important points he stressed stemmed from his experience in building a productive and profitable herd for the past 20 years. A few of the most important points stressed were: the selection and use of a top herd sire, raising only the best heifers, a good long pasture and good hay, and a good GOLDEN GUERNSEY milk market.

Winners of the various classes were: Richard Rohrer, cow class, Raymond Witmer, two year class, and Robert Wagner, calf class. In the junior contest, Wilmer K. Hershey took top honors. Others with good scores were Richard Breckbill, Charles Wagner, Robert Rohrer and Robert Peiffer.

LLOYD EYLER

Mercer County Field Day

THE members of the Mercer County, Pa., G. B. A. and their families held their field day on August 10 at the farm of Frank D. Fair near Grove City. There were approximately 120 people in attendance, including 4-H Club members.

The program was started with a sketching contest, in which exceptionally great interest was shown. The winners were: women's division, Mrs. Leroy Campbell; men's division, John Courtney; and junior division, Bonnie Kiebler.

Following the sketching contest, William H. Juzi, field secretary of the Pennsylvania G. B. A., demonstrated the proper technique in sketching, and pointed out several of the most common mistakes made in registering animals.

The afternoon activities were started by the introduction of the official judge, C. R. Huston, manager of Franchester Farms, West Salem, Ohio. Using Zenda Topsy's Eileen, 15840—704—Sr4—HIR (750), 17005—724—5yrs—HIR (664), on retest with 544 lbs. fat in 113 days. "Hap" Huston demonstrated to the group the desirable features in a good dairy cow. Following his instructive and humorous discussion of this outstanding individual, Frank Fair gave some of her history and told the group that she has been an outstanding brood cow, around which he is expecting to develop a large cow family.

Three classes of Guernseys were judged, one aged cow class and two classes of three-year-olds. The three-year-olds were outstanding in their uniformity, five being daughters of Liseter Bella's Hardfast, two daughters of Langwater His Honor, and one a daughter of Antietam Sheik. The sire now in service is Lone Pine Raymond.

Prizes were awarded in the judging contest by David J. Woods, president of the Mercer County Association. The winners in the men's division were first, Glen Lockhart; second, James

Steinbach; and third, V. I. Kemp. In the women's division, first was Mrs. M. C. Hill; second, Helen O'Dell; and third, Alice Baxter. In the junior division, Dick Hill was first; Betty Jane Stevenson, second; and Mary Slater, third.

Following the judging contest, 4-H Club members showed their calves in competition for two exceptionally nice 4-H trophies donated by McDonald Farms, Cortland, N. Y. These 4-H calves were judged for type by C. R. Huston and the members were judged on their showmanship by Joe Nageotte, extension man from Pennsylvania State College.

COREY C. GAREY, JR.

Somerset County Field Day

THE Somerset County G. B. A. held their second annual field day on August 9 at Olde Friendship Farm, owned by Edgar Gnagey, Meyersdale, Pa. Approximately 90 adults were in attendance.

The program in the morning started with a sketching contest that was won by George Doolittle in the men's division, by Shirley Sanner in the women's division and by Carol Sanner in the junior division. Following this contest, William H. Juzi, field secretary of the Pennsylvania G. B. A., pointed out the most common mistakes made in registering animals and the added cost these mistakes mean to The American Guernsey Cattle Club.

A delicious lunch was served by the wives of the members of the association. The afternoon's activities were started with the introduction of guests by George Doolittle, president of the Somerset County Association. Somerset County Agent MacDowell gave the breeders some excellent suggestions on the promotion of the Guernsey breed within their county. Corey C. Garey, Jr., fieldman of the Pennsylvania G. B. A., was also introduced to the group. Harvey Dreibelbis, manager of Llan Fair Farms, Pine Grove, was the official judge for the day and started the judging activities by demonstrating the good and bad qualities in two cows.

Following this demonstration the judging contest was held. The placings in the men's division were in the following order: First, C. F. Pyle; second, Merle Vough; third, Reid Whipkey; and fourth, George Doolittle. In the women's division, Mrs. Ira Sanner was first; Shirley Sanner, second; Lucille Schmidt, third; and Dorothy Gnagey, fourth. In the junior division, Thomas Stutzman was first; Carol Sanner, second; Richard Fisher, third; and Robert Sweitzer, fourth. Prizes were generously given by local merchants.

The young children were participants during the day in games that had been arranged by Glenn Ellenberger, Assistant County Agent. Prizes were awarded for the winners in each game.

COREY C. GAREY, JR.

Washington Guernsey Field Days

THREE local Guernsey Clubs in the Eastern Washington area held field days and judging schools on August 21, 22, and 23. The clubs had assistance from their local county agents and vocational agricultural instructors, with Dr. Ralph Erb, Dairy Department, Washington State College, Pullman, Wash., for their official judge. Elmer J. Meadows, field representative of The American Guernsey Cattle Club, Portland, Ore., assisted with their programs by selecting classes and acting as ringmaster.

The first school was held in the Yakima Valley, where two classes of cows were judged at the Miss Lucy Scudder Ranch, after which the group of about 40 assembled at the home of Dr. and Mrs. Scott for a potluck lunch. The hospitality of the Scotts was most pleasant. However, there was a feeling of regret since after about 30 years of breeding registered Guernseys, the Doctor is going to disperse his herd. After lunch, the group went to Dr. Scott's farm where they judged two classes of cows and inspected the entire herd.

On the 22nd a tour and judging school was held in the Ellensburg area, where the farms of Lee Simmons, Merrill Dodge, Gerry Dodge and Boyton Dodge were visited. The ladies again planned a potluck dinner which was served on the lawn at the Boyton Dodge home. All herds showed years of constructive breeding. Especially were the Dodge Brothers' herds very similar since they have been using the same bulls for over 10 years, with outstanding results, all averaging well over 400 pounds of fat. Last year Merrill's herd completed the year with over 500 pounds of fat and one class leader in HIR.

On the third day the Inland Empire Guernsey Club planned a day for the 4-H Club dairy members as well as for the adults. The breeders brought cattle to the farm of Ralph W. Cook, Deer Park, where about 150 took part in the placing of six classes with several 4-H's giving their placings as well as some of the adults. Dr. Erb discussed the classes and his official placings very completely, making it a most educational day for young and old alike. Breeders who cooperated by bringing in additional cattle were Albert Olson, Deer Park; Roy Plumlee, Deer Park and Loren Middleton, Chattaroy, president of the club.

Everyone brought their lunch, with the Early Dawn Dairy, GOLDEN GUERNSEY Distributor, Spokane, furnishing the milk and the Inland Empire Guernsey Club furnishing ice cream and other drinks.

The Cooks have an ideal place for an event of this kind, with a large lawn shaded by the native cedar trees bordered on all sides by flowers and shrubs of all kinds.

Ready to serve potluck dinner at Dr. J. F. Scott's home, Yakima, Wash. Around the table are the pioneer Guernsey breeders who attended the Yakima Valley Judging School, all having bred Guernseys for more than 25 years. Left to right, Mrs. Ray N. West, Miss Lucy Scudder, Mrs. J. F. Scott, Dr. J. F. Scott and Ray N. West.

Judging school for 4-H members and adults at the Ralph E. Cook farm, Deer Park, Wash. About 150 took part in the day's event with Dr. Ralph Erb, Washington State College, acting as official judge.

A year's subscription to the Guernsey Breeders' Journal was given the winning adult man and woman. H. Webster, Deer Park, was high for the men, and Mrs. Noble was high for the ladies. A suitable prize will be given the winning 4-H member when it is determined who the winner was.

ELMER J. MEADOWS

Blanchard Valley Field Day

APPROXIMATELY 100 Guernsey breeders and their families attended the Blanchard Valley Guernsey Field Day held at the Dale Frazier farm, Carey, Ohio, on August 9. Mr. and Mrs. Dale Frazier, owners, and Mr. and Mrs. Richard Hayman, farm manager, were the genial hosts for the day.

The luncheon was served by the ladies under the trees, and both the luncheon and judging were interrupted from time to time by threatening rain, yet the show went on regardless.

Following the inspection of the barn and cattle, three rings of good Guernsey cattle furnished by Mr. Frazier were judged and placed by the audience. Henry Thomas, Convoy, made the official placings. The cattle were well presented and furnished a fine demonstration of judging among the audience.

The winners in the judging contest were as follows in the order of their winning: juniors, Terry Gottfried, Charles Crow, and Joe Bell; ladies, Margaret Leonard, Mrs. Will Peirce, and Gail Bell; men, Merritt Hatch, Dale Jump, and Robert Leonard tied for first place, with E. Vaughn Bell second, and Calvin Knight third.

Visitors included Julius Brondes, Sr., owner, and Rex Niegle, fieldman, San-A-Pure Dairy, Findlay, who just recently introduced Homo GOLDEN GUERNSEY on the Findlay Market, and Messrs. Hall and Wenner, county and associate agents respectively in Hancock County. Visitors from out of the county included Dale Jump and Carl Fulton from Hardin County and Vaughn Bell, Fred Scheck, and Leonard Gottfried and their families from Wyandot County.

H. E. DENLINGER

Dodge County Meets

DODGE COUNTY, WIS., Guernsey breeders staged their first twilight meeting at Lewis Boersma farm, Randolph, on August 31, with their president, Leonard Steinhorst, Beaver Dam, as chairman. It was the largest gathering since the association organized last spring.

More than 100 people heard Elmer Hansen, field supervisor for Curtiss Candy Company artificial breeding service, explain procedures in judging dairy cattle. Mr. Hansen was official judge for the three classes of Guernseys.

Winners of the judging contest were divided into three groups: juniors (under 16) women and men, and the prizes they received were donated by local merchants.

Junior winners, beginning with first place were: Roland Steinhorst, Beaver Dam; Richard Boersma, Randolph; Lynn Frey, Watertown; Robert Haas, Beaver Dam; De Wayne Messer, Elaine Frey, Watertown, and Richard Almer. Women winners starting with first were: Mrs. Ray McFarland, Watertown; Mrs. Clarence Strohschein, Beaver Dam; Mrs. Henry Haas, Beaver Dam; Mrs. Martin Fischer, Jr., Mayville; Mrs. Robert Wepner, Beaver Dam; Mrs. John Pattee, Waupun; Mrs. Thomas Meinders, and Mrs. Harold Messer, Oakfield. Men winners, starting with first were: Martin Fischer, Jr., Mayville; Ray McFarland, Watertown; Glenn Weideman, Lowell; Al Koehler, Robert Wepner, Beaver Dam; Roy E. Stebbins, George McFarland, Watertown; Clarence Strohschein, Beaver Dam; Ferk Kurtz, Horicon, and Eddie McFarland, Watertown.

ALTON DALE BLOCK, CO. AGENT

Southwestern Ohio Field Day

THE Southwestern Ohio G. B. A. held a successful field day and judging school on July 18, at Wood Acres Farm, St. Martins, Thomas E. Wood, owner. The program started at 10:00 with the introduction of one of the guest speakers, Mrs. Sallie J. Sexton of Bryn Du Farm, Granville. Mrs. Sexton gave an interesting talk on the health requirements of consignments to state sales. She also gave her experience with the new M Vaccine which was used at her farm.

After a delightful basket dinner, during which the group was entertained by a band concert given by the Fairfield Community Band of Leesburg, under the direction of Mr. Ray Starrett, Mr. Paul Priddy of Graceland Farms was introduced as the official judge for the afternoon's contest.

Wood Acres had three classes of four head each in fine shape for the judging. While the score sheets were being tallied, Mr. Priddy told of his experiences with grass silage and hay drying as carried on at Graceland. Mr. Denlinger gave a few remarks about activities throughout the state.

Results of the judging contest were as follows: Clair Ames, New Vienna, W. H. Ostermeier, Midland, Waldo Gray, Bethel, and David Ostermeier, Midland, won high scores for the men. Mrs. William Gray, Sabina, Mrs. Clair Ames, New Vienna, Mrs. Julius Foxbower, Wilmington, and Mrs. R. A. Wilson, Leesburg, were the successful lady contestants. Charles Newson, Paul Baker, Leo Chase, Thomas Joslin, Martha Ames, Mary Ames, Charles Sovereign and R. W. Keenan won the young peoples contest.

It was an interesting and educational day, with about 250 Guernsey people renewing old acquaintances and making new friends.

H. E. DENLINGER

Hardin County Field Day

SIXTY persons attended the first annual Hardin County Guernsey Field Day held at the James A. Allen and Dale Jump farm, six miles west of Kenton, Ohio. Following a basket dinner, Gail Heifner, Sullivan, served as judge for a judging contest. Winners in the men's class were: 1, Gale Willeke; 2, James Hively; 3, Olin Waltz, and Charles Rodabaugh. In the women's class, Goldie Gottfried was first, Mrs. Charles Rodabaugh, second; Mrs. Gail Heifner and Mrs. Fremont Johnson third. Terry Gottfried was first in the children's class with Dean Gottfried second and LaDonna Fulton and Ray Davis third.

Donations and prizes were given by the San-A-Pure Dairy Company, Findlay; Telling-Belle Vernon, Findlay; Hardin County Farm Bureau, Kenton-Foraker elevator, Reppert and Son, Kenton; Lloyd Tire Store, Kenton; Friedly Brothers, Dunkirk; Kenton Farmers Exchange and Corona Manufacturing Company, Kenton.

Guy-Co. Guernsey Farm Dispersal

THE Guy-Co Guernsey Farm, owned by Leon Guy, Montgomery, Ala., dispersed its Guernsey herd on September 2. The 13 head sold for $2,990, an average of $230. Baron's Pride of Prairieland topped the sale at $340, being purchased by W. G. McCullars, Ohatchee, Ala.

The sale was under the management of the Tom McCord Sale Service, Montgomery, Ala.

Following is the sales list:

Rufus Garritt, Uriah, Ala.	
Guy-Co Crescent Lady	$285
Joe Hall, Montgomery, Ala.	
Guy-Co Butter Maid	275
Heifer	215
Preamble's Henrietta	185
Davis Henry, Hope Hull, Ala.	
Sovereign's Madelenis	230
J. P. Henry, Hope Hull, Ala.	
Guy-Co Maxim's Erline	175
Cobb's Wanda	140
Guy-Co's Red Lady	195
Leader's Starlight	190
C. O. Jones, Montgomery, Ala.	
Guy-Co Beattice	145
W. G. McCullars, Ohatchee, Ala.	
Baron's Pride of Prairieland	340
Guy-Co Opal's Lassie	290
Kilby Dairy and James Morton, Montgomery, Ala.	
Guy-Co Louise	325

Via the Airways

The Flying Bull

THE Missouri Farmers' Association Artificial Breeding Association, located at Springfield, Mo., has started an innovation in semen shipments to their inseminators. The normal transportation of bus and rail was slow, irregular, and often unsatisfactory to the inseminators of this organization. The new delivery system is attuned to the present day speed and efficiency by making use of air delivery.

Two light planes are used to deliver the semen to 34 different inseminators each day, one plan making 18 deliveries and the other making 16. Semen is collected and processed early each morning and the planes start their deliveries about daybreak. Deliveries cover the entire Missouri-Ozarks region, including the area from Alton to Warrensburg and from Granby to Salem. One plane makes a route of 585 miles, while the other flies a little over 400 miles. Semen is collected and delivered to each inseminator six days per week and is received in time for use the day it is collected.

The semen tubes are packed in cans and dropped at designated drop-zones. Each can is dropped with two pilot parachutes. These pilot "chutes" are the same as those used on regulation parachutes to speed up the opening of the main "chute." The inseminator meets each delivery at the drop-zone.

J. Warren Nordyke, genial manager of the M. F. A. Artificial Breeding Association, and Dan Halbrook, assistant, have found that the inseminators are well pleased with this new delivery system. There has not been any breakage to date. It is yet too early to ascertain whether or not this quick delivery and decreased storage time for the semen will make any difference in the conception rate.

FRED W. MADDEN

J. Warren Nordyke, manager of the Missouri Farmers' Association Artificial Breeding Association and one of the pilots, R. D. Smallridge, left, examine a package of semen attached to its "chute" ready for delivery.

One of the "Flying Bulls" prepares to take off. Left to right: Roger Hendrickson, laboratory technician; J. Warren Nordyke, manager, and Max Weaver, one of the two pilots.

Allan Day, manager of Copper Gate Farm, Basking Ridge, N. J., flew to the Massachusetts Field Day held at Lancaster Farm. He also flew to the McDonald Sale and last fall flew his daughter's heifer to the Essex County Fair.

New York To Texas

BLUFF VIEW FARM, owned by J. T. Lively and Son, Dallas, Tex., recently purchased a young herd sire from

Douglaston Challenger's Anson, which was flown from Douglaston Manor Farm, Pulaski, N. Y., and Jack Lively of Bluff View Farm, Dallas, Tex.

H. W. Ingram, Crescent Creamery, Tucumcari, N. Mex., and Crescent Dalton Gem, which he flew to Ben Schubert, Childress, Tex.

Douglaston Manor Farm, Pulaski, N. Y. This young bull was shipped to his new Texas home by air. He was expressed to Newark, N. J., and left there at three a. m. on the Slick Airways Lines to arrive in Dallas at 10:45 a. m. He arrived in excellent shape and posed for the Dallas photographers at the airport.

This "flying bull" is Douglaston Challenger's Anson, sired by Pine Manor King's Challenger, A. R., and out of Douglaston Clifford's Anita, 11256—595—Jr3—365. Anson's twin brother will be used at Douglaston Manor Farm. His dam, Douglaston Clifford's Anita, was recently purchased by Wilgorlan Farm, Titusville, N. J.

A method of loading animals onto a plane. Jack Lively and his father, J. T. Lively, look on.

H. W. Ingram Delivers Bull Calf by Plane

H. W. Ingram, Crescent Creamery, Tucumcari, New Mexico, is one man who can "sling the bull" by air all the way from Tucumcari to Childress, Tex. He did it just the other day.

Mr. Ingram sold a two weeks old bull calf, Crescent Dalton Gem, to Ben Schubert of Childress. To make delivery, he loaded the bull into his own plane and flew him to Texas. The flight was such a novelty to Childress that a reception committee met them at the airport and the event was recorded for posterity by a local photographer.

Francis Thompson, Tucumcari airport manager, commented that Crescent Dalton Gem was the "most unusual cargo I've ever helped load." Crescent Dalton Gem, by the way, took the whole thing calmly.

Ohio State Fair

Each year, as judging day at the Ohio State Fair approaches, the oh's and ah's become more numerous. Each year it is the biggest and best Guernsey show ever held at the Ohio State Fair, and one of the greatest in America. Man's memory is short. The only answer to this satisfaction which occurs annually is to go back and study the records, which we have done, and we have learned that annually the Ohio State Fair has been one of the great Guernsey shows of this country. It is just a matter of degree whether this year or some other year excels in quality and numbers. The 408 head entered in the 1950 Ohio State Fair made the Guernsey Show the biggest of all the breeds. Actually, 299 head were led into the ring on Wednesday, August 30. The Junior Show on Monday was in proportion, with 174 head, and likewise it exceeded in size all the other breeds and was at least equal in quality.

Guernseys were judged by Dr. Gordon Cairns, head of the Dairy Department of the University of Maryland, College Park. This show has to be judged in one day, and with its size, is very difficult. Gordon Cairns did a most unusual job, as he was fast, accurate and satisfying.

Dr. Cairns added one feature that was especially appreciated by the herdsmen. After he gave the signal to tie the ribbons, he went down the line and told each herdsman his reasons for placing the animal.

In addition to being a big show in common with many other 1950 state fairs, it was largely a local show. Only two herds were there from outside Ohio, Brays Island Plantation, Inc., from Yemassee, S. C., and the herd of Bruce Batchelor, Edinboro, Pa. Except for the group classes, all of which were won by Brays Island Plantation, Inc., the money was extremely well divided. The 13 first places in the open classes went to nine different exhibitors and the four champions went to four different exhibitors. Zerna Sharp and Arthur Boicourt, Thorntown, Ind., with their single entry, Welcome In Oberland Lucky, had the first prize senior yearling bull and junior champion. He was shown with the McKittrick group, who were the breeders. The veteran breeder, Gail Heifner, Sullivan, attained a long cherished dream. He had the first prize aged bull and senior and grand champion in Franchester Commando Ace, thus deposing the six-year reign of the McKittricks as the owners of the grand champion bull of this show.

The battle of the day was for the first and second places in the strong three-year-old cow class. First was finally awarded to Cesor Martha, shown by Brays Island Plantation, Inc., a beautiful cow that eventually went through to senior and grand championship. Second place in this class went to South Wind Darnall's Adella, that was shown by Mr. Raible. When the two came back later in the best uddered cow class, the McDonald Farms Darnall daughter won. W. W. McKittrick and Son, Columbus, with Welcome-In King's Fannie, won the first prize junior yearling heifer class, and she went through to junior championship.

It was a great show, a healthy show, a satisfying show all around. By and large this is the case with the Guernsey show at the Ohio State Fair each year. They do not have separate state money but they have a lot of money way down the line. There were 40 monies, for instance, in the heifer calf class. For many years the Ohio G. B. A. has given a trophy for the best two-year-old, bred and exhibited by an Ohio breeder. This year this trophy went to Gail Heifner on the third prize two-year-old, Villa-Way Likely. Ben Van Gordon, Hamilton, persuaded the Ohio State Farm Bureau to offer trophies for grand champion cows in each of the dairy breeds. This, of course, went to Brays Island Plantation, Inc., on the three-year-old, Cesor Martha.

The Northern Ohio and the Central Ohio Breeders' Associations' silver platter for the winning get of sire was won by the get of Cesor Bon-Ton's Premium, shown by the Brays Island Plantation, Inc.

For the first time $400 in premium money was provided for District or parish herds. It was the last class judged, and six district herds were led into the ring. The newly founded Ash-Med-Way G. B. A. won this first district show class.

The Ohio G. B. A. maintained their usual attractive and useful booth at the head of the Guernsey cattle row in the dairy barn.

At noon, on the day following the judging, Gail Heifner, president of the Ash-Med-Way G. B. A., and R. L. Holden, field representative of The American Guernsey Cattle Club, helped with the WRFD broadcast which they call "Over the Pasture Fence," and together talked about the Guernsey show over the air for about eight minutes.

The Guernsey Queen for the 1950 Fair was Miss Katherine Blystone of Berkey, a daughter of Irvin Blystone, a very active Guernsey farmer-breeder.

Following is a list of awards:

SENIOR AND GRAND CHAMPION BULL

Franchester Commando Ace, Gail Heffner, Sullivan.

JUNIOR CHAMPION BULL

Welcome In Oberland Lucky, Zerna Sharp and Arthur Boscourt, Thorntown, Ind.

SENIOR AND GRAND CHAMPION FEMALE

Cesor Martha, Brays Island Plantation, Inc., Yemassee, S. C.

JUNIOR CHAMPION FEMALE

Welcome In King's Fannie, W. W. McKittrick and Son, Dublin.

BULL CALF, 4 MONTHS AND UNDER 12

1, Sun-Blest Farms Valiant, Homer Frahm, Celina; 2, Welcome In Liberal Advance, W. W. McKittrick and Son; 3, Brays Island Nero, Brays Island Plantation, Inc.; 4, Graceland Heritor's B. Chum, O. C. Belt, Pickerington; 5, Kokosing Vagabond, M. C. Bouton and O. A. McKee, Mt. Vernon.

BULL, 1 YEAR AND UNDER 18 MONTHS

1, Franchester Handy Shah, Homer Frahm; 2, Millcreek's Golden Knight, G. W. Low, Marysville; 3, Sparta Farms Steadfast King, W. W. McKittrick and Son; 4, Graceland Liberal's Cader, O. C. Belt; 5, Elm Echo Farm Majesty, W. P., P. L. and Angie Brundige, Columbus.

BULL, 18 MONTHS AND UNDER 2 YEARS

1, Welcome In Oberland Lucky, Zerna Sharp and Arthur Boscourt; 2, Welcome In King Argo, W. W. McKitrick and Son; 3, Wistar of Diamond Acres, Irvin Gebhart, Germantown; 4, Osage Sunlight Diamond, Thomas Wood, St. Martin.

BULL, 2 YEARS AND UNDER 3

1, Sparta's Cardinal's Wonder, John Haynes and Son, Granville; 2, Graceland Steadfast's Don, O. C. Belt; 3, Pebble Hill Dictator, Richard Lewis and Mr. and Mrs. E. H. Lewis, Johnstown; 4, Gray Haven Levity Rambler, Ralph Henschen, Bowling Green; 5, Surmise's Buddy of Glenview, J. L. Reihl and Son, Plain City.

BULL, 3 YEARS AND OVER

1, Franchester Commando Ace, Gail Heffner; 2, Millcreek's Chum, G. W. Low; 3, Welcome-In Cavalier, W. W. McKitrick and Son; 4, Langwater Twinkler, Cloid and Edward Kirkhart, Cuyahoga Falls; 5, Graceland Concentrate's Banner, O. C. Belt.

HEIFER CALF, 4 MONTHS AND UNDER 12

1, Byers' Ace's Charm, Thad M. Byers, Columbus; 2, Millcreek's Crystal, G. W. Low; 3, Brays Island Royal Matian, Brays Island Plantation, Inc.; 4, KoKosing's Cola, Janet Bouton (4-H), Mt. Vernon; 5, Sunset Ridge Centaur's Elsa, Carol Simmerer, Seville.

HEIFER, 1 YEAR AND UNDER 18 MONTHS

1, Welcome In King's Fannie, W. W. McKitrick and Son; 2, Brays Island Princess, Brays Island Plantation, Inc.; 3, Brays Island Prim Lady, Brays Island Plantation, Inc.; 4, Franchester Free Milbette, Charles B. Bolton, Lyndhurst; 5, Maewil Lux Pearl, Gail E. Heffner.

HEIFER, 18 MONTHS AND UNDER 2 YEARS

1, Mayflower's Friendly, J. C. Foust, Plain City; 2, Brays Island Royal Della, Brays Island Plantation, Inc.; 3, Kokosing's Pre Aloma, Janet Bouton; 4, Elm Echo Farm Model, W. P., P. L. and Angie Brundige; 5, Welcome In McK Lindy, W. W. McKitrick and Son.

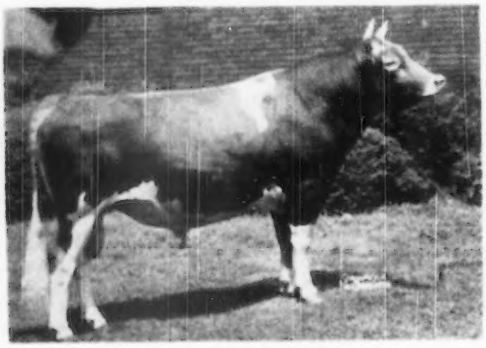

Franchester Commando Ace, junior and grand champion bull at the Ohio State Fair, owned by Gail Heffner, Sullivan, Ohio.

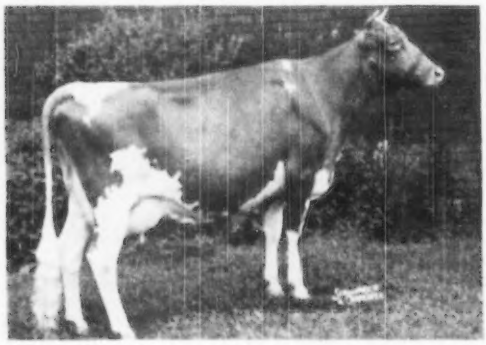

Cesor Martha, junior and grand champion female at the Ohio State Fair, owned by Brays Island Plantation, Inc., Yemassee, S. C.

COW, 2 YEARS AND UNDER 3

1, Caumsett Indian Sunstone, C. G. Raible, Chesterland; 2, Brays Island Verona, Brays Island Plantation, Inc.; 3, Villa-Way Likely, Gail E. Heffner; 4, Elm Echo L. Polly, W. P., P. L. and Angie Brundige; 5, Brays Island Charla, Brays Island Plantation, Inc.

COW, 3 YEARS AND UNDER 4

1, Cesor Martha, Brays Island Plantation, Inc.; 2, South Wind Darnall's Adella, C. G. Raible; 3, Northern Conrad's Mellisa, C. G. Raible; 4, Brays Island Maxine, Brays Island Plantation, Inc.; 5, Gray Haven Argo's Pozy, Arthur Hansen.

COW, 4 YEARS AND UNDER 5

1, Elmbeth Lucky L. P. Miriam, Thad M. Byers; 2, Welcome In Warrior's Senora, W. W. McKitrick and Son; 3, Brays Island Bon-Ton's B-Cup, Brays Island Plantation, Inc.; 4, Brooklandwood Buttermaid, C. G. Raible; 5, Sparta Farms Mary Lou, John Haynes and Son.

COW, 5 YEARS AND OVER

1, Kellogg Maxim's Hilda, Brays Island Plantation, Inc.; 2, Fairlawn Huckleberry, Brays Island Plantation, Inc.; 3, Gray Haven Argo's Contessa, Arthur Hansen, Bellevue; 4, Welcome In Forward's Luetta, W. W. McKitrick and Son; 5, Goodleigh Romulus Sweetsum, W. P., P. L. and Angie Brundige.

JUNIOR GET OF SIRE

1, Brays Island Plantation, Inc., on get of Cesor Bon-Ton Premium, showing Brays Island Charline, Brays Island Prim Lady, Brays Island Princess and Brays Island Merry; 2, W. W. McKitrick and Son on get of McDonald Farm Steadfast King, showing Welcome In King's Natalie, Welcome In King's Fannie, Welcome In King Senora and Welcome In King Argo; 3, G. W. Low on get of Millcreek's Chum, showing Millcreek's Clarice, Millcreek's Cora Marie, Millcreek's Cricket and Millcreek's Crystal; 4, C. B. Bolton on get of Langwater Freeman, showing three entries and Franchester Free Milbette.

SENIOR GET OF SIRE

1, Brays Island Plantation, Inc., on get of Cesor Bon-Ton's Premium, showing Brays Island Bon-Ton's B-Cup, Brays Island Verona, Brays Island Charla and Brays Island Princess; 2, Arthur Hansen on get of Blakeford Argo, showing Gray Haven Argo's Rosella, Gray Haven Argo's Pozy, Gray Haven Argo's Contessa and Gray Haven Argo's Ruth; 3, W. W. McKitrick and Son on get of Langwater Chum, showing Millcreek's Chum, Welcome In Chum's Sunnyside, Welcome In Chum's Companion and Welcome-In Cavalier; 4, Gail E. Heffner on get of Blakeford Lux, showing Villa-Way Likely, Maewill Lux Pearl, Villa-Way Lovelyn and Villa-Way Lorene; 5, O. C. Belt on get of Riegeldale Emory's Steadfast, showing Graceland Steadfast's Bonnie, Graceland Steadfast's Fancy, Graceland Steadfast's B. Janet and Graceland Steadfast's Don.

PRODUCE OF DAM

1, Brays Island Plantation, Inc., on produce of Riegeldale Charlotte B-Cup, showing Brays Island Charla and Brays Island Bon-Ton's B-Cup; 2, Arthur Hansen on produce of Gray Haven Argo's Rosebloom, showing Gray Haven Levity Rambler and Gray Haven Levity Rosalind; 3, W. W. McKitrick and Son on produce of Welcome-In Chum's Senora, showing Welcome In Valor Senora and Welcome In Warrior's Senora; 4, W. P., P. L. and Angie Brundige on produce of Pollyanna Molly of Elm Echo, showing Elm Echo Farm L. Lilly and Elm Echo L. Polly; 5, O. C. Belt on produce of Graceland Ginger, showing Graceland Concentrate's Gin and Graceland Concentrate's Ginnie.

BEST 3 FEMALES

1, Brays Island Plantation, Inc., showing Brays Island Maxine, Brays Island Bon-

Ton's B-Cup and Brays Island Verona; 2, W. W. McKittrick and Son, showing Welcome In Warrior's Senora, Welcome In Forward's Luetta and Welcome In King's Fannie; 3, Arthur Hansen, showing Gray Haven Argo's Ruth, Gray Haven Argo's Contessa and Gray Haven Argo's Pozy; 4, W. P., P. L. and Angie Brundige, showing Elm Echo Farm L. Lilly, Elm Echo Farm Model and Elm Echo L. Polly; 5, O. C. Belt, showing Graceland Steadfast's B. Janet, Graceland Steadfast's Fancy and Graceland Concentrate's Ginnie.

DAIRY HERD

1, Brays Island Plantation, Inc., showing Brays Island Verona, Cesor Martha, Kellogg Maxim's Hilda and Fairlawn Huckleberry; 2, C. G. Raible, showing Northern Conrad's Mellisa, Brooklandwood Buttermaid, Caumsett Indian Sunstone and South Wind Darnall's Adella; 3, W. W. McKittrick and Son, showing Welcome In Warrior's Senora, Welcome In Forward's Luetta, Krantz Heim Royal's Veda and an Entry; 4, O. C. Belt, showing Graceland Concentrate's Gentle, Graceland Steadfast's B. Janet, Graceland Steadfast's Fancy and Graceland Concentrate's Ginnie.

BEST UDDERED COW

1, South Wind Darnall's Adella, C. G. Raible; 2, Cesor Martha, Brays Island Plantation, Inc.; 3, Welcome In Warrior's Senora, W. W. McKittrick and Son; 4, Caumsett Indian Sunstone, C. G. Raible; 5, Brays Island Verona, Brays Island Plantation, Inc.

DISTRICT SHOW

1, Ash-Med-Way G. B. A.; 2, South Central G. B. A.; 3, North Central G. B. A.; 4, Wyandot-Blanchard Valley G. B. A.; 5, Western G. B. A.

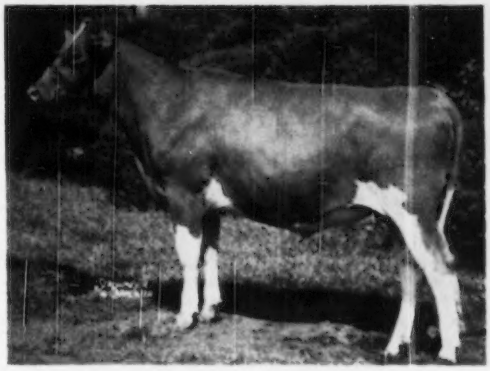

Welcome In King's Fannie, junior champion female at the Ohio State Fair, owned by W. W. McKittrick and Son, Dublin, Ohio.

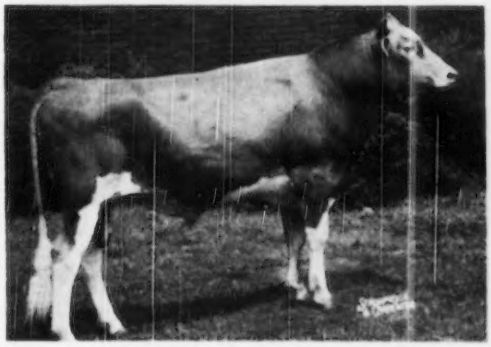

Welcome In Oberland Lucky, junior champion bull at the Ohio State Fair, owned by Zerna Sharp and Arthur Boicourt, Thorntown, Ind.

Pennsylvania Guernsey Show

VISION, imagination, drive and doing were all combined in the Pennsylvania G. B. A. that most successfully sponsored the First Pennsylvania Guernsey Show. Vision and imagination were supplied by the officers, directors and the show committee consisting of James B. Robertson, chairman, Douglas Gilpin, George Klauder, A. M. Kennel, Ray Rose, George Snyder and William Stoneman. Drive and doing were supplied by William Juzi, the Pennsylvania field secretary and his associates, as well as by the 36 exhibitors participating in this event.

This First Pennsylvania Show was held at the Sales Pavilion Grounds at Lancaster. The animals were housed in the Sales Pavilion and two tents, while centrally located was a 40' x 120' tent that was used for the showing of the animals.

George M. Newlin, manager of Woodacres Farm, Princeton, N. J., was the judge of the day and did a particularly fine job in prompt placings, and clear reasons and comments.

In the male division, the outstanding classes were the bull calves and junior yearlings. Here the judge found satisfactory tops, both of them being sons of McDonald Farms Hightime—McDonald Farms High Optimus, exhibited by Rutter Brothers, York, and McDonald Farms High Oris, exhibited by James D. Berry, Jr., Oil City. Both bulls showed strength in balance, depth and were particularly good in the shoulders. In the older bull class the quality that was present in the first two was lacking, and it was for this reason that Judge Newlin went to his bull calf to pick the grand champion bull and to the junior yearling for his reserve champion, commenting that both of these bulls were the type that we should be selecting. The senior championship in the males was awarded to the aged bull, Honey Brook Sharon's Royal, exhibited by A. M. Kennel, Honey Brook, and Eby E. Stoltzfus, Gap.

The heifer calf class, the largest in the show, brought out 39 entries. An extremely nice, dairy-like calf exhibited by Mr. and Mrs. R. J. Walsh, Perkasie, Green Hills Fairy, was an outstanding top in this class.

On through the show quality was exhibited in the female classes and the senior yearling class was perhaps the outstanding one with really top animals from top to bottom. Liseter Flame's Larkspur, a daughter of Caumsett Flame, was top in this strong class, showing good scale, tremendous depth and particularly pleasing in width and levelness throughout the pelvic area. This heifer proved to be superior and her winning ways took her to junior championship as well as the reserve champion female award.

Quarry Valley Farms, Lahaska, exhibiting Quarry Valley's Erma and Quarry Valley's Monitor Amber, both being daughters of Rockingham Monitor, topped the three and four-year-old classes, respectively. The four-year-old class was one that provoked intense interest in the close placing between "Amber" and her paternal sister, Quarry Valley's Prevue, that was shown by J. H. Bradshaw, Jr., Lahaska. Recognizing strong tops, good rumps and good balance in both of these cows, the judge placed "Amber" up on greater depth, more even teat placement and more level floor of udder, acknowledging greater strength in the shoulders in the second place animal. The winner of this class went on to

become the senior and grand champion female, and placed second in the udder class.

Special awards were made in each class by William H. Juzi, of the Pennsylvania G. B. A. Rosettes were presented down to 10th place, and the winner of each class received a GOLDEN GUERNSEY cream and sugar set. The trophies were awarded as follows: Pebble Hill Farm, to the senior get of sire; Liseter Farms, to the grand champion cow; Coldsprings Farm, to the grand champion bull; Grayce Farms, to the best uddered cow, and Llan Fair Farms, to the winning produce of dam.

Pennsylvania fieldmen Blyholder, Eyler, Garey, Meisenhelder and Fulton, and custodian of the Sales Pavilion, Joe Reeves, were all active in seeing that the animals were ready to be shown. Exhibitors should be wholeheartedly complimented on their cooperation in having their animals ready so that there were no pauses throughout the exhibition.

Introduced following lunch, and making brief remarks, were Loyal B. Spang, president of the Pennsylvania G. B. A.; James B. Robertson, chairman of the show committee; William M. Nulton, Jr., field secretary of the New Jersey G. B. A.; John McVaugh, president of the Delaware G. B. A.; Charles Gearheart, extension dairyman, representing Pennsylvania State College, and R. D. Stewart, assistant secretary of The American Guernsey Cattle Club. Making the announcements and calling the classes was Henry Child, national fieldman.

It is interesting to note that in planning this first show there were no cash awards. The state association paid $10 per animal, not to exceed $30 to an exhibitor, to those who brought their animals more than 100 miles. In analyzing ringside comment, nearly all were of the opinion that this was one of the finest exhibits of Guernsey cattle that has been presented in Pennsylvania in many years.

Following is a list of awards:

JUNIOR AND GRAND CHAMPION BULL

McDonald Farms High Optimus, Rutter Brothers, York.

RESERVE CHAMPION BULL

McDonald Farms High Otis, James D. Berry, Jr., Oil City.

SENIOR CHAMPION BULL

Honey Brook Sharon's Royal, A. M. Kennel, Honey Brook, and Eby E. Stoltzfus, Gap.

SENIOR AND GRAND CHAMPION FEMALE

Quarry Valley's Monitor Amber, William C. Clark, Lahaska.

JUNIOR AND RESERVE CHAMPION FEMALE

Liseter Flame's Larkspur, Jean L. A. DuPont, Newtown Square.

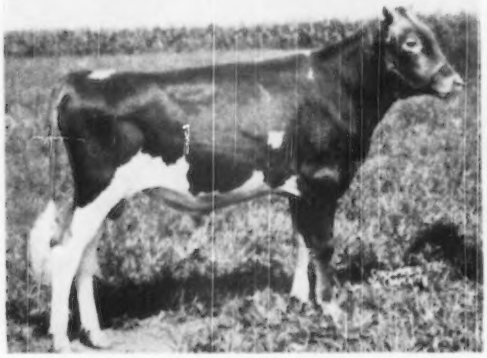

McDonald Farms High Optimus, junior and grand champion bull at the Pennsylvania Guernsey Show, owned by Rutter Brothers, York, Pa.

Quarry Valley's Monitor Amber, senior and grand champion female at the Pennsylvania Guernsey Show, owned by William C. Clark, Lahaska.

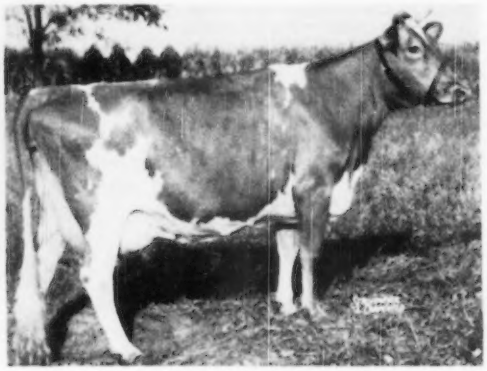

BULL CALF

1, McDonald Farms High Optimus, Rutter Brothers; 2, Honey Brook Supreme Heir, A. M. Kennel; 3, Grayce Farms G. Dan, Robert Y. Moffat, Dalton.

BULL, 1 YEAR AND UNDER 18 MONTHS

1, McDonald Farms High Otis, James D. Berry, Jr.; 2, Coldspring's Noble's Randal, S. C. Price, St. Johns; 3, Grayce Farms Fearless, Robert Y. Moffat.

BULL, 18 MONTHS AND UNDER 2 YEARS

1, Windy Hill Farms' King James, James D. Berry, Jr.; 2, Grayce Farms G. Duke, Robert Y. Moffat; 3, Hilanous's Buddy Boy, Richard Schweder, Gardenville.

BULL, 2 YEARS AND UNDER 3

1, Tulip Poplar Sheriff, Wayne W. Brant, Dallastown; 2, Grayce Farms Drucilla's Lad, Robert Y. Moffat; 3, Honey Brook Farm Show Boy, A. M. Kennel.

BULL, 3 YEARS AND OVER

1, Honey Brook Sharon's Royal, A. M. Kennel and Eby E. Stoltzfus; 2, Langvalley King of Herndon, H. D. Mummey and Sons, Sunbury; 3, Fairlawn F. P. Jethro, Robert Y. Moffat.

HEIFER CALF

1, Green Hills Fairy, Mr. and Mrs. R. J. Walsh, Perkasie; 2, Honey Brook Supreme Chimes, A. M. Kennel; 3, Liseter Romulus Kay, Jean L. A. Du Pont.

HEIFER, 1 YEAR AND UNDER 18 MONTHS

1, Coldspring's Noble's Beladonna, Robert B. Price, Hazelton; 2, Coldspring's Noble's Gloria, Samuel B. Price, Hazelton; 3, Meetinghouse Lane N. Nora, H. H. McConnell, Honey Brook.

HEIFER, 18 MONTHS AND UNDER 2 YEARS

1, Liseter Flame's Larkspur, Jean L. A. Du Pont; 2, Coldspring's Noble's Victoria, Samuel B. Price; 3, Liseter Princess Clover, R. J. Austin, Rosemont.

COW, 2 YEARS AND UNDER 3

1, Beaverbrook Glenstar, Dr. George T. Pack, Wrightsville; 2, Green Hills Dorinda, Mr. and Mrs. R. J. Walsh; 3, Hill Girt Emory's Brandywine, Harry G. Haskell, Chadds Ford.

COW, 3 YEARS AND UNDER 4

1, Quarry Valley's Erma, William C. Clark; 2, Grayce Farms H. Judy, Robert Y. Moffat; 3, Maple Point Major's Madonna, Harry S. Mumma, Landisville.

COW, 4 YEARS AND UNDER 5

1, Quarry Valley's Monitor Amber, William C. Clark; 2, Quarry Valley's Prevue, J. H. Bradshaw, Jr., Lahaska; 3, Locustcrest Hustle Prima, Robert Y. Moffat.

COW, 5 YEARS AND OVER

1, Liseter Hardfast Ultra Cream, Jean L. A. Du Pont; 2, Liseter Honorable Nell, Jean L. A. Du Pont; 3, Hill Girt Countess Bell, H. G. Haskell.

BEST UDDERED COW

1, Beaverbrook Glenstar, Dr. George T. Pack; 2, Quarry Valley's Monitor Amber, William C. Clark; 3, Liseter Honorable Nell, Jean L. A. Du Pont.

SENIOR GET OF SIRE

1, William C. Clark and J. H. Bradshaw on get of Rockingham Monitor; 2, Jean L. A. Du Pont on get of McDonald Farms Honorable, showing Liseter Honorable Esperance, Liseter Honorable Sylvia and Liseter Honorable Nell; 3, Robert Y. Moffat on get of Coldspring's Romulus Anchor.

JUNIOR GET OF SIRE

1, S. C. Price on get of Coldspring's Romulus Noble, showing Coldspring's Noble's Randal, Coldspring's Noble's Bellona and Coldspring's Noble's Beladonna; 2, Jean L. A. Du Pont on get of Caumsett Flame, showing Liseter Flame's Elisa, Liseter Flame's Holiday and Liseter Flame's Larkspur; 3, A. M. Kennel on get of McDonald Farms Supreme Lou, showing Honey Brook Supreme Heir, Honey Brook Supreme Chimes and Honey Brook Supreme Nancy.

(*Please turn to page 422*)

Changes Among the Leaders

Ideal's L. D.'s Ella Mae 950465, Reentry 103628

2nd Sr3—365C—3x

WITH a production of 19399—967—Sr3—365C—3x, Ideal's L. D.'s Ella Mae ranks second among the leaders of this division. This senior-three-year-old-record was made at the farm of the breeder of this cow, Ideal Guernsey Farms, that is owned by Jacob Tanis, Augusta, N. J.

"Ella Mae" has a previous record of 16054—762—Sr2—365C—3x. She is a daughter of Ideal's Lettie's Duke, the bull that has broken and continues to break records in a production way at this North Jersey breeding establishment. "Lettie's Duke," with 33 A. R. daughters, now has one over 1000 lbs., five over 900 and 15 over 800 lbs. This bull is by Florham Grand Duke, 11 A. R. daughters, and out of Pleasant Plains Lettie, 14521—721—C.

Ella Mae of Blue Spruce, 11761—556—C, is the dam of this new class leader. She was purchased from Howard W. Wickersham, of Kelton, Pa. This cow has been a valuable brood cow in the herd, being the dam of four other daughters that have made outstanding production performances. These daughters are Ideal's Strongheart's Ella Mae, 578—DD, Ideal's Gardenius' Ella Mae, 624—G, Ideal's Dictator's Ella Mae, 568—G, and Ideal's Beacon's Ella Mae, 417—Sr2—245 days.

J. P. Mould was the feeder and milker of this cow throughout her record. During this record, "Ella Mae" was in calf to Fairlawn's Actor's Rose King.

Sire: Ideal's Lettie's Duke 250879.
Dam: Ella Mae of Blue Spruce 384870.
Breeder: Jacob Tanis, Augusta, N. J.
Owner: Jacob Tanis, Augusta, N. J.
Born: Sept. 19, 1945. Calved: May 23, 1949.
Served: Oct. 28, 1949. Calved: Aug. 3, 1950.
Supervised by New Jersey State College, New Brunswick, N. J.
Carried Calf 215 days during test.
3 milkings daily—Total milkings 1095.

1949	Milk Lbs.	Butter Fat %	Butter Fat Lbs.
June 1	1643.3	4.99	82.00
July	1900.2	4.69	89.12
Aug.	1787.9	4.61	82.42
Sept.	1639.2	4.91	80.48
Oct.	1619.0	4.83	78.20
Nov.	1520.0	5.11	77.67
Dec.	1584.0	5.18	82.15
Jan. 1950	1558.6	5.01	78.09
Feb.	1435.7	5.04	72.36
Mar.	1608.2	5.09	81.86
Apr.	1555.5	5.34	83.06
May 31	1546.0	5.17	79.93
TOTAL	19399	4.98	967

Coker Fancy King's Rosette 923213, A. R. 111398

9th Jr3—305C—3x

COKER FANCY KING'S ROSETTE, owned by Coker's Pedigree Seed Company, Hartsville, S. C., has finished a record of 12161 lbs. of milk and 660 lbs. of fat, placing her ninth Jr3—305C—3x.

Rosette's sire, Coker Fancy King Silver, has seven A. R. daughters, and is a son of Coker Helen's Silver King, seven A. R. daughters, and out of Coker Fancy Carnation, 14054—760—G. His full sister, Coker Beautiful Ione, has an 8 yr. record of 17620—909—365—3x, and classified VG in 1949. Coker Helen's Silver King is by Coker Silver Ophir, 10 P. R. sons and 29 A. R. daughters, and out of Helen Gould of Coker Farms, 14203—754—A, while Coker Fancy Carnation is by Coker Fancy Raymond, six A. R. daughters, and out of Coker Golden Carnation, 12387—630—CCC.

Clyburn Butterfat Rosette, the dam of the new leader, also has a class leading record at 7 yrs. of 15046—803—305C—3x, and classified Excellent in 1949. Her sire, Hilltop Butterfat Victor, 22 A. R. daughters, also has two other class leading daughters, Burch D. Day Hilda, 15101—699—Sr3—305C—3x, and Burch's Butterfat Ellen, 13528—688—Sr2—305C—3x. "Victor" is a son of Hilltop Butterfat Golden Noble, 15 P. R. sons and 32 A. R. daughters including Beechford's Carol with a class leading record of 15851—864—Sr2—365—3x, and out of Hilltop Que Vive Violet, 12151—714—A.

Rosette's first daughter, Coker Emory's Nancy, sold for $1,000 in the 1949 Riegeldale Guernsey Sale.

Sire: Coker Fancy King Silver 310334.
Dam: Clyburn Butterfat Rosette 658857.
Breeder: Sara Brewer Clyburn, Kershaw, S. C.
Owner: Coker's Pedigreed Seed Company, Hartsville, S. C.
Born: Oct. 19, 1945. Calved: Apr. 9, 1949.
Served: Aug. 20, 1949. Calved: June 9, 1950.
Supervised by Clemson Agricultural College, Clemson, S. C.
Carried calf 176 days during test.
3 milkings daily—Total milkings 915.

1949	Milk Lbs.	Butter Fat %	Butter Fat Lbs.
Apr. 14	815.6	5.13	41.84
May	1629.7	4.78	77.90
June	1451.3	5.59	81.13
July	1406.9	4.96	69.78
Aug.	1366.1	5.23	71.45
Sept.	1254.4	5.55	69.62
Oct.	1107.9	6.12	67.80
Nov.	975.2	5.44	53.05
Dec.	975.3	5.67	55.30
Jan. 1950	856.5	6.12	52.42
Feb. 12	322.7	6.12	19.75
TOTAL	12161	5.43	660

Langhurst Ethel 937766, Reentry 30295

6th Sr3—HIR—365—2x

A PRODUCTION of 14041 lbs. of milk and 707 lbs. of fat made by Langhurst Ethel in the Sr3—HIR—365—2x division places her sixth among the leaders in this division. This class leading performance gains added recognition when one notes the fact that this record was preceded by a class leading record of 12851—638—Sr2—HIR—365—2x. This makes the fourth class leading record that H. M. and J. M. Cecil, Sudlersville, Md., the breeders and owners of the cow, have completed on their farm in the last year.

"Ethel" is the type of cow that anyone would like to own, but, without detracting from her ability one bit, it should be recognized that "Milt" and "John" are one of those fine father-son combines that make good cows better, and it is from herds of this type that many of our finest animals are developed.

Mr. Ararat's Benefactor is the sire of the new class leader. This bull had only a short period of service in the Langhurst herd, siring four A. R. daughters, and time has shown how unfortunate his untimely passing was. His other daughters are Langhurst

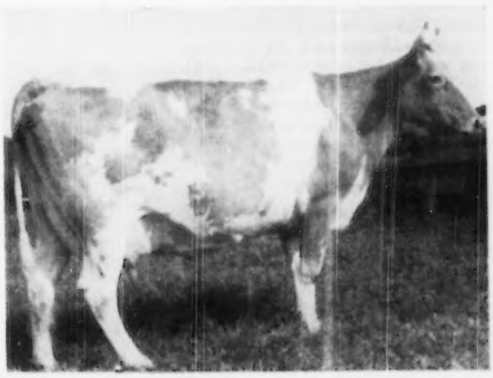

Langhurst Ethel

Edith, 12124—654—Sr2—HIR—365—2x—seventh when made; Langhurst Dairymaid, 14364—594—Jr2—HIR—365—2x, and Benefactor's Myrtle, 14590—678—Jr4—HIR—365—2x. "Benefactor" was a son of Valleywood Valiant Hercules, A. R., and out of Thatch Meadow Hepatica, 12482—675—GG.

Foxhill Raider's Ethel is the dam of the new class leader. Here we have class leading inheritance, in that her paternal granddam, Afri's Starlight of P. P. placed eighth in EE with 15000 lbs. of milk and 762 lbs. of fat.

Langhurst Masterpiece, a son of "Ethel," is herd sire for Charles Barta and Son, Queen Anne, Md.

This record was made by machine milking by the owners under conditions that are typical on a well-operated Eastern Shore Guernsey farm.

Sire: Mt. Ararat's Benefactor 326195.
Dam: Foxhill Raider's Ethel 762059.
Breeder: H. F. Callahan & Milton Cecil, Centerville, Md.
Owner: H. M. & J. M. Cecil, Sudlersville, Md.
Born: Oct. 29, 1945. Calved: July 9, 1949.
Supervised by University of Maryland, College Park, Md.
2 Milkings Daily. Total Milkings: 730.
Began Test: July 12, 1949. Finished: July 11, 1950.

	Milk	Butter Fat %	Butter Fat Lbs.	Days On Test
Record:	14041	5.6	787	365

Pennsylvania Show . . .

(Continued from page 420)

PRODUCE OF DAM

1, Robert Y. Moffat on produce of Brookmill Patricia, showing Brookmill Romulus Bess and Brookmill Romulus Primrose; 2, Mr. and Mrs. R. J. Walsh on produce of Green Hill's Camellia, showing Green Hill's Frosty and Green Hill's Emalia; 3, James D. Berry, Jr., on produce of Windy Hill Farms Doris, showing Windy Hill Farms Donna and Windy Hill Farms Nora.

BEST 3 FEMALES

1, Jean L. A. Du Pont; 2, William C. Clark; 3, S. C. Price.

HENRY CHILD

East Tennessee District Guernsey Show

THE East Tennessee District Guernsey Show was held in connection with the East Tennessee District Fair at Kingsport, the week of August 21. This district show was the last of a series of three district shows sponsored by the Tennessee G. B. A., which furnished ribbons for the event in addition to the regular ribbons furnished by the fair association. A total of 57 head of Guernseys were exhibited. R. G. Connelly, extension dairyman, V. P. I., Blacksburg, Va., served as judge.

Only one bull was exhibited, that being a bull calf shown by A. K. Simpson of Kingsport. However, Judge Connelly deemed the bull worthy and declared him champion bull at the show.

The female classes resulted in a good showing. A beautiful, extremely dairy-like heifer calf owned by D. B. Parker and C. S. Newton, Blountville, was the junior champion. The senior and grand champion female was the first prize two-year-old cow owned by Barbara Ann Felts, a 4-H Club member of Greeneville.

Following is a list of awards:

CHAMPION BULL

Entry, A. K. Simpson, Kingsport.

SENIOR AND GRAND CHAMPION FEMALE

Green Acres Haven, Barbara Ann and James Felts, Greeneville.

JUNIOR CHAMPION FEMALE

Entry, D. B. Parker and C. S. Newton, Blountville.

BULL CALF, UNDER 6 MONTHS

1, Entry, A. K. Simpson.

HEIFER CALF, UNDER 6 MONTHS

1, Entry, D. B. Parker and C. S. Newton; 2, Mercury's Rosalee, A. K. Simpson; 3, Haven's Bright Golden Girl, Barbara Ann and James Felts.

HEIFER CALF, 6 MONTHS AND UNDER 12

1, Entry, Barbara Ann and James Felts; 2, Mercury's Neta Ruth, A. K. Simpson; 3, Donald's Mary Jo, Lessley Newland, Kingsport.

HEIFER, 1 YEAR AND UNDER 18 MONTHS

1, Bayville Noblest Bee, Buddy King, Bristol; 2, Midview Royal's Katie, Charles Newland, Newport; 3, Bayville Noblest Lucy, Lynn Ramsey, Bristol.

HEIFER, 18 MONTHS AND UNDER 2 YEARS

1, Wilburn High Revelon, Lester and Bobby Wilson, Afton; 2, Inspirator's Asia Minor, James Felts; 3, Elmdale King's Betty, Earl Jones, Indian Springs.

COW, 2 YEARS AND UNDER 3

1, Green Acres Haven, Barbara Ann and James Felts; 2, Blair's Rest Lady Favorite, D. B. Parker and C. S. Newton; 3, Mascot Farms Wanda Star, Kenneth Wilhoit, Greeneville.

COW, 3 YEARS AND UNDER 4

1, Valkyrie Southern Asia, Barbara Ann Felts; 2, Mill Creek's Norma, A. K. Simpson; 3, Harmon's Rex's Daisy Bell, Phil Carter, Cull's Gap.

COW, 4 YEARS AND OVER

1, Mill Creek's Topsy Rose, A. K. Simpson; 2, Mill Creek's Nora, A. K. Simpson.

PRODUCE OF DAM

1, Barbara Ann and James Felts on produce of Valkyrie Southern Asia; 2, A. K. Simpson on produce of Farragut's Primrose Noreen; 3, Phil Carterton produce of Harmon's Rex's Daisy Bell.

GET OF SIRE

1, A. K. Simpson on get of Darlene's Royal Mercury.

DAIRY HERD

1, Entry, A. K. Simpson.

CALF HERD

1, Entry, A. K. Simpson.

BEST UDDERED COW

1, Valkyrie Southern Asia, Barbara Ann Felts; 2, Mill Creek's Topsy Rose, A. K. Simpson; 3, Mascot Farms Wanda Star, Kenneth Wilhoit.

BALLARD K. BENNETT

Ozaukee County Picnic

GUERNSEY breeders in Ozaukee County, Wis., held their annual picnic in Willow Twig Park on July 26.

After the picnic dinner, President Alfred Clausing called the group together and presented Carl Gilman, who had been their county agent for 24 years. Mr. Gilman introduced several out-of-county families, then called upon George Britts, who spoke on "What's New for Guernsey Breeders." George told of the organization of the State Purebred Dairy Cattle Association, and the work they have outlined to get more uniform health laws for shipment of cattle interstate. He also said they were working on getting some experimental work in Wisconsin on Huddleson vaccine. Mr. Gilman gave a talk on insect pests and control.

Dick Hauser, assistant county agent, had a plaque made by the National Dairy Products Corporation for the outstanding 4-H Club member. This was awarded to Gene Clausing.

MAYNARD MATTHYS

Chat . . .

Leno R. James, Fredericktown, Ohio, a long established Knox County Guernsey breeder, dispersed his herd of 40 head of Guernseys on August 19. The farm had recently been sold, and Mr. and Mrs. James plan to make their home in Fredericktown.

The top cow went to Sally N. Roger, Toronto, for $350. The top heifer went to John and Leroy Simmons of Bellville, for $175. The cattle were sold by Earl Wright, with R. W. Bishop of the State Association doing the pedigree work.

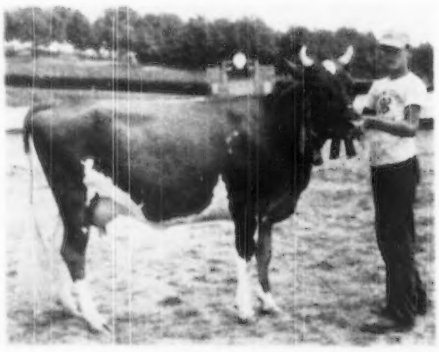

Green Acres Haven, senior and grand champion female in the 4-H and open show at the East Tennessee District Fair. She is owned by Barbara Ann and James Felts, Greeneville, Tenn. James is at the halter.

TO NEW JERSEY STATE SALE OCT. 21

An outstanding cow from The Noble Daisy Family

Just 5 years old and due to freshen September 19, Woodacres Queen R. Daisy is the first female from our Noble Daisy family we have consigned. We think you will find her the kind of cow that suits. She has a great heritage for both type and production. Her 3 nearest dams average 14203 milk and 816 fat. Her dam is full sister to Woodacres Royal Noble Lady, classified Excellent '47, Very Good '48, with a record of 13049—705—Sr2—365C. She is also a full sister to our herd sire, Woodacres Royal Noble; to Woodacres Royal Corinthian, herd sire at Brays Island; to Woodacres Royal Hannibal, herd sire at Brown Ranch; and to Woodacres Royal Financier, herd sire at Lauxmont.

Consigned Herself . . .

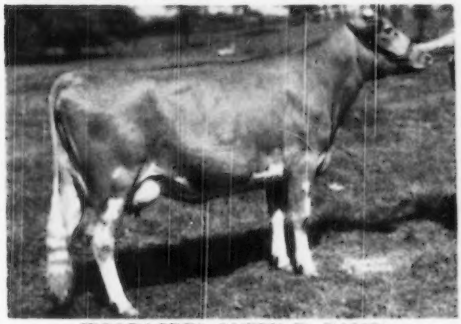

WOODACRES QUEEN R. DAISY
1st Prize 2-year-old, New Jersey, 1948.
10541—584—Jr2—365C
Dam of Woodacres Queen R. Prince
Sold for $1,750.

Her Dam . . .

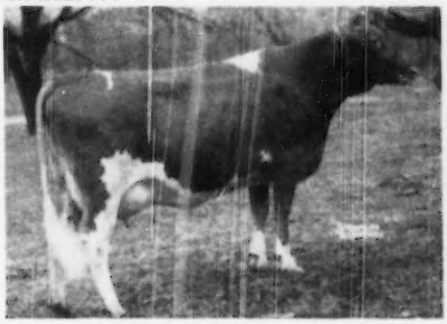

WOODACRES ROYAL NOBLE DAISY
Classified Very Good '47
9555—576—GG
13160—740—Jr3C
11711—658—5yrs—305C—3x

Her Maternal Granddam . . .

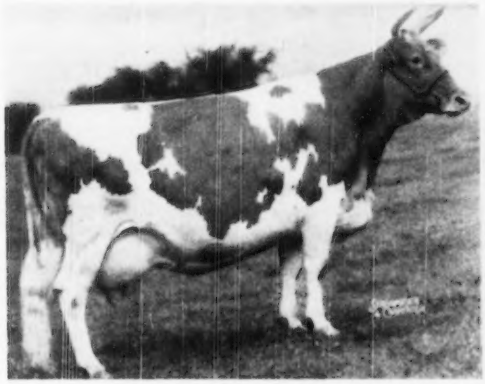

VALLEYWOOD NOBLE DAISY
Classified Excellent '47, Very Good '48
12079—684—Jr2—365C; 14920—875—Sr4—365
15957—976—5yrs—365C
Dam of 2 A. R. daughters, 6 breeding sons.

Her Paternal Granddam . . .

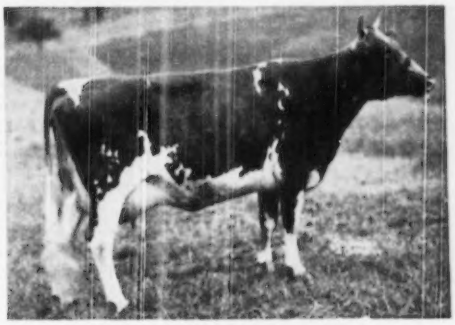

McDONALD FARMS DONITA
Classified Excellent '47 '48
13493—770—AA
Dam of 2 A. R. daughters, 5 P. R. sons.

ALSO A 3-YEAR-OLD BY DOUGLASTON PRINCE ROYAL

Due September 22 to Woodacres Royal Heritage

This very attractive 3-year-old by Douglaston Prince Royal is most pleasing. She is straight on top, well balanced in depth of fore rib and flank. She is good in the shoulders and they blend nicely into body. She stands good on legs, and has a most pleasing udder. The 7 nearest dams of this nice young cow average 13983 milk and 707 fat.

WOODACRES *Royal Guernseys*

BOX 669, PRINCETON, N. J.

FEDERAL ACCREDITED HERD NO. 526351

N. J. ABORTION-FREE HERD NO. 424

ATHERTON W. HOBLER, OWNER • GEO. M. NEWLIN, MGR. • A. M. GOEDECKE, HERDSMAN • TEL. HOPEWELL, N. J. 361

Robert M. Giesy, Jr.

ROBERT M. GIESY, JR., Lancaster, Ohio, a veteran Guernsey and Milking Shorthorn breeder, passed away August 16, following a lingering illness of some two years. He owned and operated Kenmar Hills Farm for the past 12 years. During that time, he and Leland Bingham, one of Ohio's oldest Guernsey breeders, owned a herd of Guernseys jointly. Two years ago the joint herd of Mr. Giesy and Mr. Bingham was moved to Mr. Giesy's farm.

Mr. Giesy joined The American Guernsey Cattle Club on December 18, 1939. He was the first president of the South Central Ohio G. B. A. and instrumental in helping to organize that local association. The herd will be dispersed on November 20 and the farm sold. Mr. Bingham will continue testing his Guernseys at a new farm.

Charles Becker

CHARLES BECKER, president and general manager of Cappeldale Farms Dairy, Dover, Ohio, died of a heart attack recently at the New Philadelphia hospital. Mr. Becker took charge of the management of the dairy following the death of the late H. C. Cappel, enthusiastic Guernsey breeder and public citizen of Dover. Mr. Becker was a son-in-law of Mrs. Cappel.

Mr. Becker's pleasant personality in carefulness and details kept the Cappeldale Farms Dairy out front in that city for several years. He introduced Homogenized GOLDEN GUERNSEY milk, and more than doubled the sales in a short time.

Applicants for Membership

THE following Guernsey breeders have applied for membership in The American Guernsey Cattle Club:

INDIANA: Holland Custard and Ice Cream, Inc., Holland, recommended by R. H. McMurtrie, Guy McFarland and Sons, Indianapolis, recommended by J. M. McDonald; Richard J. Moser, Berne, recommended by Peter B. Lehman.

WISCONSIN: Mrs. Jay Fruit, Waukesha, recommended by Jay Fruit.

E. J. Brookhart

E. J. BROOKHART, long time resident of Celina, Ohio, president of the local insurance company, and owner of Ancestral Acres, died on August 6 as a result of a lingering heart ailment. Mr. and Mrs. Brookhart assembled a good Guernsey herd in the early '40's on the Brookhart family homestead, located some six miles north of Celina. The herd was dispersed about a year ago upon the recommendation of Mr. Brookhart's physician.

Mr. Brookhart was not only a leader in his community but a strong Guernsey supporter. He joined The American Guernsey Cattle Club on January 13, 1945.

Trumbull County Field Day

THIRTY-THREE were in attendance at the annual field day of the Trumbull County, Ohio, Guernsey Club, held on August 18. The group gathered at the home of Mr. and Mrs. Dale Parker, North Bloomfield, where they took part in judging two classes of females. Immediately following a picnic dinner, the group journeyed to nearby Greene, where another class of cattle was judged at the home of Mr. and Mrs. Ralph Butler. In the men's group, Ralph Butler placed first, and Dale Parker second, while in the ladies group, Mrs. Ralph Butler was first, with Mrs. Duane Butler and Mrs. Alvin Klingensmith tied for second. Drawing to break the tie, Mrs. Duane Butler won. In the children's group, Donald Nelson and Carol Wehr tied for first. Drawing again to break the tie, Miss Wehr won, which placed Donald Nelson second. Wade Wehr, North Lima, acted as official judge.

H. E. Denlinger, fieldman from the Ohio G. B. A., was present and gave some helpful and timely remarks.

A short business meeting was held at the close of the judging contest, when some of the past year's events were reviewed.

H. E. DENLINGER

Rusk County Picnic

GUERNSEY breeders of Rusk and Taylor Counties, Wis., gathered at the Klotz Farm near Sheldon on August 9 for their annual Guernsey picnic. After an inspection of the cattle and crops, a bountiful picnic dinner was enjoyed.

Customary visiting was interrupted as County Agent Ed. Sirek welcomed breeders and friends to the Klotz Farm, and congratulated the host for his contribution to the Guernsey breed. He introduced the new Home Agent, Miss Wagner, and her message was well received. Musical numbers by the German Band, led by Mr. Sirek, were gladly accepted by all throughout the day.

Taylor County Agent Carl Zoerb spoke on "Early Guernsey History" and the "Value of Testing." "What's Ahead in Guernseys" was given by Maynard Matthys. Mr. Sirek called on Max Klotz for the history of his breeding program.

Adjourning the program, the breeders proceeded to the barn and judging was participated in by all.

Winners of the judging contest, which was held following the afternoon program, were men, Kenneth Hein and Walter Brooks; 4-H, John Nelson, Jr., and Roland Coggins; women, Mrs. Harold Schmidt.

MAYNARD MATTHYS

Wisconsin State Type School

ANOTHER outstanding invitational State Type School was held at Wern Farms, Waukesha, Wis., on July 26. A well planned day was provided with classifications and judging work. Official judge, Olaf Kjome, gave some pointers on one of their ideal cows, and several classes were brought out for classification and judging work. Considerable discussion followed every class as breeders were asked to express their views before the official placings were made. As usual, there was plenty of variation in opinions. Following each class, Chester Williams gave the production records on the cows, which created much interest in studying the correlation between type and production.

Four old cows between 12 and 17 years of age were led from the barns for comment. George Chambers spoke on the selection of future sires from grand cow families, matrons that have the ability to produce and to reproduce.

Gracious Wern Farm hospitality at noon and throughout the day was thoroughly enjoyed, and in appreciation, Chester Williams was presented a rubber model of the "Ideal Guernsey Cow" for his future goal in the breeding of many more outstanding Guernseys at Wern Farms.

MAYNARD MATTHYS

GORDON HALL

Purchasing Agent ***Consultant***

For a number of years I have cooperated with owners and managers in founding and developing herds. I believe this work has been profitable to them, at least all are on a sound basis, and that I can be of equal help to others.

Princeton TEL. 1895 ***New Jersey***

OUR THREE HERD SIRES

1. Gardenville Coronation King

19 A. R. records made by 17 daughters on 16 farms average 11319—576 Average T. M. 960. Sire of Junior Female Champion, 1st Jr. Get of Sire, 1st Senior Calf, 1st Sr. Yrlg., 1950, N. J. Show.

2. King's Courageous

Ten daughters on test as Jr2-year olds; should average about 550 lbs. fat. A particularly uniform group with real udders.

3. Lord Wilgorlan

Fifteen nearest dams average 15342 milk—824 fat. ¾ brother to Sterlingold Lady Cora (by Majesty and out of Jewel's daughter, Courtesy), $21,000, top open heifer at Auction.

Coronation King of Pine Manor

63 A. R. daughters
43 P. R. sons

Douglaston King's Charlotte

¶15228—828—FF
¶19751—988—AA
Five breeding sons
Two A. R. daughters over 700 lbs.

Riegeldale Coronation King

57 A. R. daughters, 12 P. R. sons.
5 over 800, 10 over 700 lbs.

Coronation Frieda

11162—550—GG
Three A. R. daughters over 14000 lbs. milk and two more daughters to be tested.

Sterlingold Melinda's Majesty

Sold $46,000. Eight daughters, ranging from 2½ months to 19 months of age, averaged $5,675 in the Sterlingold Dispersal. His dam, Coronation Melinda, 19537—961—6yrs—365. Excellent '47-'48. Sold for $31,000.

Pine Manor Crown Jewel

11416—669—G; 14550—833—DD
Sold $14,000—Dam of Pine Manor Courtesy, 13268—761—5yrs—365C, $20,000. Resold $28,000, and Sterlingold Memento $15,000. Also maternal granddam of Gardenville Rose King, $50,000.

DAM OF ABOVE BULLS ALL LIVING AND BREEDING.
Average Age—14½ years.

TO THE N. J. SALE OCTOBER 21 GLENBURNIE FARM ▶

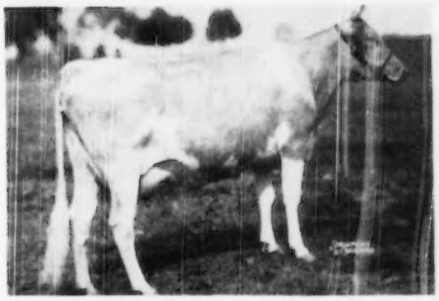

◀ **DUE FEBRUARY 2 TO GARDENVILLE CORONATION KING**

ARBOBESS P. DAFFODIL

10704—564—Jr2—365C . . . Classified GP '47—'49
11602—626—Jr3—365C . . . Classified VG '48
10030—541—Sr4—265 days (Through August 30)
Made 60 lbs. fat August—Should make 700 lb—365C Record.

DAFFODIL has had three calves—all bulls. Walker Farms, Stoneville, Mississippi, owns her second son. He is by Gardenville Coronation King and was Grand Champion at the 1949 Mississippi Fair. Her last calf, also by King, is owned by Odell Smedstad, Starbuck, Minnesota. THE CALF SHE IS CARRYING MUST BE A HEIFER.

For catalogs write: **THE PATE SALES CO., 2064 Lawrenceville Rd., Trenton 8, N. J.**

TO THE **PENNSYLVANIA STATE SALE—LANCASTER—OCTOBER 26, 1950**
A Sr4 CAUMSETT DYNAMO daughter with, 10568—504—Sr2—365.
She is bred to our Courageous bull and due 3 weeks after the Sale
For catalogs write—**Pennsylvania Guernsey Breeders' Association, P. O. Box 191, Harrisburg, Pa.**

AT THE FARM
Your choice of young bulls (1 to 2 months old) sired by Gardenville Coronation King. The DAMS have records from 600—965 lbs. fat, A. R.

ALL INQUIRIES PROMPTLY ANSWERED

CALFHOOD VACCINATED FULLY ACCREDITED

Telephone Pennington 6—10 miles from Trenton—Route 29, Titusville, New Jersey

ARTHUR M. YOUNGS, Owner JOSEPH E. ADAMS, Manager JULIUS F. DENOW, Herdsman

NORMANDY FARM
GUERNSEYS

Introducing . . .

BLAKEFORD TRANSFER

Born October 11, 1949

HERE HE IS

BLAKEFORD TRANSFER

A son of Blakeford Formidable, A. R. Grand Champion Bull, Eastern Shore Guernsey Show, 1946, 1947

He carries 3 crosses to Blakeford Lord Jim, A. R. in the first 3 generations of his pedigree. Line-bred to Green Meadow Tranquil and Green Meadow Cornelia.

A Paternal Half-Sister to TRANSFER

BLAKEFORD COLLEEN

Born January 14, 1946

11759—664—Jr2C
Classified VG '48—D '49

Sold for $3,300—top cow in the Green Meadow Sale, 1950, to Mr. F. W. McCann, Golden Harvest Farm, Bridgewater, Conn.

Dam

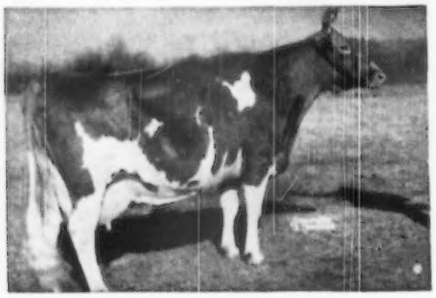

BLAKEFORD TRANQUIL

Classified Excellent 1947 and 1948

13659—693—Jr2C
15706—748—Jr4C

Sire: BLAKEFORD LORD JIM, A. R.
Dam: BROADLAND CONTENT
11823—612—Jr3C
1 A. R. son, 2 A. R. daughters

Paternal Granddam

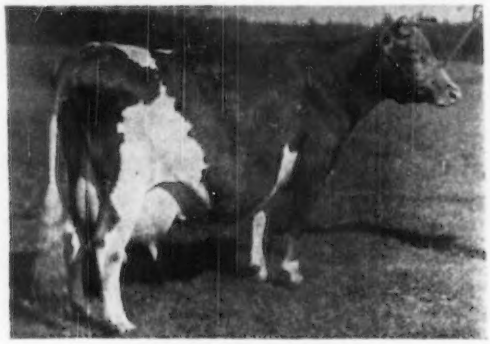

BLAKEFORD FORMOSA

Classified Excellent 1947, Very Good 1948.
14274—790—Jr3, 15011—790—Jr4C

1 A. R. son, 3 A. R. daughters.
Sire: BLAKEFORD LORD JIM, A. R.
Dam: ARGILLA FORMOSA
15875—854—Jr3, 6 A. R. daughters.

TRANSFER further strengthens our GREEN MEADOW—CORONATION breeding program.

T. B. ACCREDITED NO. 427911 BANG'S ACCREDITED NO. 1451B VISITORS WELCOME

MR. AND MRS. H. C. KRANNERT, Owners
KENNETH TATE, Manager

NEW AUGUSTA, INDIANA

Mastitis IS BEING CURED

We supply all latest effective treatments including PENICILLIN, AUREOMYCIN, STREPTOMYCIN and "SULFA" drugs to meet all types of the disease. Everything you need in the veterinary line at reasonable prices. WRITE for particulars.

ANCHOR SERUM CO. of IND.
INDIANAPOLIS 6, INDIANA

Butler-Lawrence County Show

THE Butler-Lawrence County G. B. A. held their annual show on the evening of August 16, at their sales barn located on the fairgrounds at Butler, Pa. The cool of evening and the pleasant surroundings made the show a very pleasant event. The turnout of exhibitors was very gratifying since there were 16 exhibitors who showed a total of 66 head.

The judge for the evening was Harvey C. Dreibelbis, manager of Llan Fair Farms, Pine Grove. He was introduced to the large group attending the show by Loyal B. Spang, president of the Butler-Lawrence County Association. The cattle were presented for the judge's inspection in very fine physical condition and the quality of the animals shown was good. The audience greatly appreciated Harvey's instructive explanation of his reasons for the placings in each class.

Outstanding in the bull classes was Coldspring's B. R. Autocrat, senior and grand champion bull. He showed great strength and balance with enough sharpness and angularity to give him the necessary dairy temperament. The first place bull calf, Jim's Alert, also junior champion bull, was an extremely pleasing individual that showed a lot of dairy quality and carried good depth of body and rib.

The placings in the female classes were generally much closer. Of the younger females shown, the senior yearling, Franchester Commando Pearle, that was made junior and reserve champion female, was the most impressive individual because of her smoothness, balance and blending of parts. A 4-H heifer shown by Carolyn Henrichs deserves mention also since she placed first in the senior heifer calf class.

The aged cow class was perhaps the most interesting from the spectator's point of view since it contained some very old cows that were still pleasing. The senior and grand champion female, Stony Brook Bonny, was also first prize two-year-old. She was a very nice bodied cow with a well-attached udder.

Following is a list of awards:

SENIOR AND GRAND CHAMPION BULL

Coldspring's B. R. Autocrat, Loyal B. Spang and James McManus, Butler.

FOR SALE 3 volume set of Performance Register—$20.00.

G. O. Fairweather
731 Grove Avenue
Barrington, Illinois.

Join the ranks of Successful Breeders Using—

BREEDER-ADE* OIL

...for surer pregnancies.... for better young

Follow the lead of successful breeders in all parts of the country—feed Breeder-ADE Oil before mating. This blend of carrot oil, wheat germ oil and "D" activated animal sterol successfully combats nutritional sterility.

4 oz. only $1.80 postpaid

Put Breeder-ADE Oil in feed of horses, cattle, swine, dogs, poultry and fur-bearers. Dosage varies according to size of animal—follow simple directions in Bulletin 23 sent in each package. Orders shipped same day received. Send check or money order for $1.80. Money back if not satisfied. Breeders who have tried it reorder year after year.

NUTRITIONAL RESEARCH ASSOCIATES
SOUTH WHITLEY, INDIANA

Department 3 *Trade Mark

$1,000 GRAND PRIZE

MARLOW MILKER "BEFORE AND AFTER" SWEEPSTAKES

J. C. MARLOW For 45 years he has sold and serviced milking machines. bred his own famous herd of registered dairy cattle.

J. C. Says: Can you get *your* name on this thousand-dollar check? Absolutely! *Every* contestant has an equal opportunity to win. More important, *every* contestant comes out money ahead, because the Marlow Milker definitely eliminates the major cause of mastitis, increases milk production and profits. And Marlow-milked cows stay in the herd longer, hold up longer on lactations. Ask Frank Judson of Escondido, Calif.; he had 25 *old* cows that produced more in the first year with a Marlow than in any previous lactation in their prime! One *sure* way to convince yourself of these facts is to enter the "Before and After" Sweepstakes now!

HERE'S PROOF—
LETTERS FROM MARLOW USERS

J. P. Irwin, Clinton, Tenn. says: "Before I got the Marlow, I always had trouble with mastitis. Since using the Marlow I haven't had any mastitis at all."

Dale Danilson, Woodward, Iowa, says: "With my Marlow Milker I am getting better milk production, a lot cleaner milk with a lot less work."

Sam Breuer, Myrtle Point, Ore., says: "The Marlow Milker removes mastitis when given a fair trial. It is a fast, clean milker and I need no medication now."

EVERY MARLOW USER BECOMES A WINNER!

- HEALTHIER UDDERS
- INCREASED PRODUCTION
- GREATER PROFITS
- FASTER CLEANING

SEE FOR YOURSELF—MAIL COUPON NOW

J. C. Marlow Milking Machine Co.
Dept G Mankato, Minn.

● Please send me full details on the "Before and After" Sweepstakes.

NAME _____

ADDRESS _____

TELEPHONE _____

THE MARLOW IS NOT JUST ANOTHER MILKER—IT'S DIFFERENT

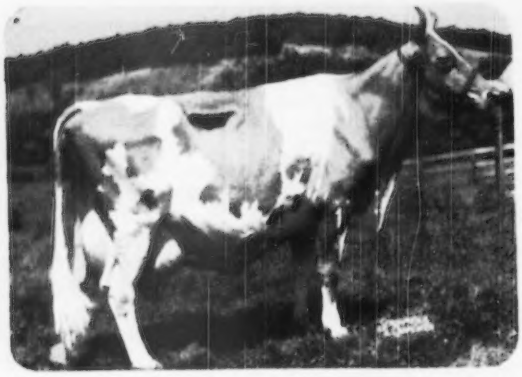

MINRALTONE HELPS BUILD CHAMPIONS

Douglaston Lady Augusta. Only cow of breed to be classified as Excellent and have four Excellent daughters. One granddaughter sold for $13,500 — a record price for a Guernsey bred heifer. Another brought $14,500 — highest auction price for a Guernsey in 1949. A great-granddaughter sold for $11,500, a record auction price for open heifers; and a half interest in a grandson netted $15,000.

Famous McDonald Farms Herd Protected Against

HIDDEN HUNGER*

The 1,500 acre McDonald Farms, Cortland, N.Y. has a wide reputation for the all-around excellence of its herd of purebred Guernseys, led by the great Guernsey champion, Douglaston Lady Augusta.

Mr. K. C. Sly, manager for J. M. McDonald, owner, has fed Hidden Hunger* fighting MinRaltone regularly since 1943. Mr. Sly says: "*As a safeguard for the health of the herd, we have fed Near's MinRaltone for the last seven years. We use a combination of all three recommended feeding methods — free access, premixing and hand feeding.*"

What MinRaltone will do for one breed, it will do for all. Follow the lead of successful stockmen — feed MinRaltone regularly, year round. MinRaltone protects against Hidden Hunger* because it contains 11 essential mineral elements with Vitamin D. Write for free MinRaltone feeding booklet and complete details.

NEAR'S FOOD CO., INC. • BINGHAMTON, N.Y.

Plants in Binghamton, N.Y. — Forsyth, Ga.

***HIDDEN HUNGER** — Lack of essential mineral elements needed by livestock for sturdy health, rapid growth, peak production and reproduction.

NEAR'S

MINRALTONE

HEALTH - PRODUCTION - PROFITS

South's Leading Guernsey Auctioneer

AGENT
Lloyd's Livestock Insurance

TOM McCORD
Montgomery Alabama

RESERVE CHAMPION BULL

Goodleigh Romulus Gallant, James Steinbach, Zelienople.

JUNIOR CHAMPION BULL

Jim's Alert, William Kriess, Butler.

SENIOR AND GRAND CHAMPION FEMALE

Stony Brook Bonny, W. G. and Margaret Lockhart, New Castle.

JUNIOR AND RESERVE CHAMPION FEMALE

Franchester Commando Pearle, Waneata Porter, Portersville.

BULL CALF, UNDER 6 MONTHS

1, Maple Point Predictor, Vernon Fisher, Portersville; 2, Spangs Farm Quintin, Loyal B. Spang; 3, Entry, W. R. Fox, Enon Valley.

BULL, 6 MONTHS AND UNDER 12

1, Jim's Alert, William Kriess; 2, Entry, LeRoy Campbell, Grove City; 3, Muller Hill Valiant, James Steinbach.

BULL, 2 YEARS AND UNDER 3

1, Entry, LeRoy Campbell; 2, Fairacres Romulus Forward, James Steinbach; 3, Knight of Maplebrook, Lloyd Stevenson, Renfrew.

BULL, 3 YEARS AND OVER

1, Coldspring's B. R. Autocrat, Loyal B. Spang and James McManus; 2, Goodleigh Romulus Gallant, James Steinbach; 3, Biery Farms Levity, William Kriess.

HEIFER CALF, UNDER 6 MONTHS

1, Muller Hill Bunny, James Steinbach; 2, Entry, LeRoy Campbell; 3, Entry, W. G. Lockhart.

HEIFER, 6 MONTHS AND UNDER 12

1, Ideal Chieftain's Beauty, Carolyn Hennichs (4-H); 2, Muller Hill Beauty, James Steinbach; 3, Entry, Joseph H. McBride, New Castle.

HEIFER, 1 YEAR AND UNDER 18 MONTHS

1, Entry, Loyal B. Spang; 2, Maple Point Major's Bambi, Vernon Fisher; 3, Glad Run Patricia, W. R. Fox.

HEIFER, 18 MONTHS AND UNDER 2 YEARS

1, Franchester Commando Pearle, Waneata Porter; 2, Entry, David Wilson; 3, Maple Point Major's Ann, Vernon Fisher.

COW, 2 YEARS AND UNDER 3

1, Stony Brook Bonny, W. G. and Margaret Lockhart; 2, Creekedge Admiral's Pride, Ruthie Campbell; 3, Entry, James McManus.

COW, 3 YEARS AND UNDER 4

1, Franchester Country Dittany, Loyal B. Spang; 2, Entry, LeRoy Campbell; 3, Entry, LeRoy Campbell.

COW, 4 YEARS AND OVER

1, Maple Point Fern, Vernon Fisher; 2, Entry, LeRoy Campbell; 3, Entry, LeRoy Campbell.

GET OF SIRE

1, LeRoy Campbell on get of Rosemont Valliant; 2, Vernon Fisher on get of Pine Manor King's Major; 3, James Steinbach on get of Goodleigh Romulus Galliant.

PRODUCE OF DAM

1, Vernon Fisher on produce of Maple Point Baroness; 2, LeRoy Campbell on produce of Rose of Arner; 3, LeRoy Campbell on produce of Marie of Arner.

COREY GAREY, JR.

Winnebago County Tour and Picnic

A WELL-PLANNED tour and picnic for Guernsey breeders in Winnebago started at the George Sell Dairy Farm

New Dairy Feeding Idea!

NOW... feed the bacteria in the cow's rumen to help her make more milk from your grain and roughage

Every cow has 4 stomachs. In her first stomach—called the rumen or paunch—are billions of tiny, helpful bacteria. These friendly microorganisms help the cow break down the cellulose and fiber in the ration into nutrients needed to make milk.

YES, tiny bacteria—billions of them—in the cow's stomach perform miracles... miracles that help prevent feed from passing through the cow undigested—but help convert it into milk instead.

You see, when a cow swallows her food, it goes into the rumen. However, dairy scientists have discovered that the juices in the rumen do not digest this feed. At least ½ of the dry matter of grass and hay could not be used by the cow without the help of bacteria.

These tiny, useful rumen bacteria break down the cellulose and fiber of feed into energy nutrients such as fatty acids and sugars, which the cow can digest further along in the digestive tract and make into milk. Otherwise, some feed would pass through the cow undigested... feed wasted that costs you money!

Useful rumen bacteria help the cow break down cellulose and fiber... and convert proteins into amino acids which the cow can digest and make into milk.

Feeding Bacteria is Easy

Naturally, when rumen bacteria are vigorous and plentiful... when they are fed properly... they break down more cellulose and fiber for the cow to utilize.

Of course, all dairy rations allow some bacterial action in the rumen. But a specially built feed—which *feeds the bacteria* as well as the cow—helps her get full "milk-making" value out of your grain and roughage.

That's one reason why many good dairymen, who realize the importance of rumen feeding, are switching to Ful-O-Pep, containing dehydrated cereal grasses, molasses, ample proteins and trace minerals.

Dairy science finds another reason why

FUL-O-PEP DAIRY FEED

helps boost milk production

Yes, for years you've known Ful-O-Pep as a top nutritional dairy feed. Now... dairy science shows you another reason why Ful-O-Pep helps boost milk profits.

For Ful-O-Pep feeds the bacteria in the rumen so they can help your cows *digest feed efficiently*... as well as supplying the nutrients your cows need for *top milk production*.

You see... Ful-O-Pep is fortified with Concentrated Spring Range*—containing quality dehydrated cereal grasses. Like lush, green grass itself, this Vitamin Boost furnishes *nutrients rumen bacteria need* to thrive and multiply. Ful-O-Pep also contains molasses, proteins and trace minerals these helpful little busybodies need to work and grow.

Since all these ingredients in Ful-O-Pep *promote top milk production*, too... it's no wonder Ful-O-Pep Dairy Feed is used by so many top dairymen to boost dairy profits.

This year, feed Ful-O-Pep Dairy Feed... and see for yourself the difference bacterial feeding makes. See your local Ful-O-Pep Dealer soon. He will be glad to help you with your dairy problems.

Listen to "MAN ON THE FARM" Saturday noon over your Mutual Station

*REG. U. S. PAT. OFF.

We've made some mistakes through NO FAULT of the seller. You can make mistakes on purchases from us BUT you can get your money back.

We're so dumb we think that's good business.

Park Hurst — Pennington, N. J.

Don't Forget — SPECIAL SIRE ISSUE — November 15, 1950 Journal

PIONEER DAIRY FEEDS

PIONEER Presents "KING'S BEA"

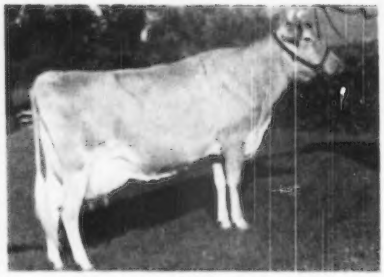

WORLD RECORD

YELLOW CREEK KING'S BEA

Sr. 3 305C 2X 13,403 M. 755 F.

KING'S BEA is just one of the Pioneer fed profit-makers of Yellow Creek Meadow Farm, Goshen, Ind., owned and ably managed by Mr. Oscar Weaver. This herd of twenty-four pure breds has averaged over fifty pounds fat per cow per month since Jan. 1 (DHIA).

KING'S BEA is on the way to another great record with official AR credits of: 161 days, 9448 milk, 511 fat, 2X. Records like these are the direct result of the 18 years of sound breeding and good management by Mr. Oscar Weaver.

We appreciate the opportunity of combining the intelligent management practices in use at Yellow Creek Meadow Farm with Pioneer Dairy Program — a combination which has proven its ability to produce QUALITY RESULTS AT LOW COST.

HALES & HUNTER CO., Dept. K
141 West Jackson Blvd., Chicago 4, Illinois

Please send me FREE 32-page Pioneer Dairy Program booklet

Name

Address

City State

Send coupon at left for your copy of the new, informative 32-page Pioneer Dairy Program booklet.

HALES & HUNTER CO.

141 WEST JACKSON BLVD. • CHICAGO 4, ILLINOIS

Mills at: CHICAGO, ILL. • MARSHALL, MO. • WILMINGTON, DEL.

in Oshkosh, Wis. Here the breeders viewed the hay drier built in the barn and also visited the Sell home.

The Walter Wood farm home was the next stop. Moon's Slogan Woodland, a proved herd sire, has raised the production of his daughters over their dams by 114 lbs. fat, and in three years has an 80 lb. increase in herd production.

The Otto Ruelkes live just across the road from the Wood farm, and the group admired their new home. Upon arrival at the H. J. Wilson home, lunch was served by the ladies, GOLDEN GUERNSEY and chocolate milk by Cowan Farms, and ice cream by the Association.

George M. Werner of the College gave a talk on feeding, dairy management, new machinery, and methods of making hay and grass silage. George Britts spoke on the work of the State Association.

Two classes of Guernseys were judged, with George Britts and George Werner collaborating as official judges.

Mr. and Mrs. Wilson and Mr. and Mrs. David Norstrand were presented with Guernsey plaques by the State Association for their gracious hospitality.

MAYNARD MATTHYS

Shoal Falls Sale

THE Shoal Falls Sale was held on August 12 at the Fairgrounds, Hendersonville, N. C. The 45 head consigned by Shoal Falls Farm, Inc., and 12 other consignors brought $19,195, an average of $446.40. Four animals sold for $1,000 or more, with the top, Fairlawn Hornet's Joy, being purchased by R. O. Huffman, Morgantown, N. C., for $1,350. Mr. Huffman also purchased Sadle River Jerard's Minuet for $1,300. W. W. Alman, Jonesville, S. C., secured Arden Nobel Beam for $1,200, while Shoal Falls Farm, Inc., purchased Mahwin Farms Buttercup for $1,000.

The sale was managed by the Seath and Shultz Sales Service, Peterborough, N. H., with F. M. Granger, Jr., the auctioneer.

Following is the sales list:

Western Guernsey Service

Consultation
Herd Promotion
Public Relations
Breeding Programs
Buying and Selling

C. W. "Jack" Robinson
1311 South Pleasant Avenue
Lodi, California

W. W. Alman, Jonesville, S. C.	
Arden Noble Beam	$1,200
A. L. Brown, Concord, N. C.	
Arlo Heritor's Dorthy	725
C. O. Brown, Jr., Concord, N. C.	
Fairlee Acres Maxim Roseanne	270
Dr. Grady N. Coker, Canton, Ga.	
Shoal Falls Dolly's Coroner	420
Gippy Princess Golden	500
Cesor Mercury's Dodo	290
Shoal Falls Luke's Mona	280
Shoal Falls L. Cathryn	220
Shoal Falls L. Inez	350
Shoal Falls J. Inez	160
Riegeldale Conqueror's Financee	540
Brookberry Bridesmaid	560
Brays Island Sweet Pea	500
Stamina of Woodside	410
Valleybrook Clarona	300
Edisto Farm's Maxim Lil	500
Graceland La Noce Carne	440
Riegeldale Emory's Dorcas	535
J. B. Guess, Jr., Denmark, S. C.	
Vine Knoll Rose Maxim Lou	550
George Watts Hill, Rougemont, N. C.	
Fairlawn Maxim's Favor	425
R. O. Huffman, Morgantown, N. C.	
Fairlawn Actor's Patience	800
Fairlawn Hornet's Joy	1,550
Saddle River Jetand's Minuet	1,300
M. I. Kahn, Asheville, N. C.	
Traxdale Maxim D. Lassie	270
Shoal Falls Donna Grace	325
John R. Kimberley, Tryon, N. C.	
Clear Spring's Maxim A. Rosetta	400
D. M. B. Leath, High Point, N. C.	
Riegeldale Emory's Colette	425
W. J. McCoombs, Murphy, N. C.	
Heifer Calf	100
M. E. McGuinn, Spartanburg, S. C.	
Fanning Fields Maxim Luke	270
Bournedale Maxim's Jayson	240
Otto Owens, Hendersonville, N. C.	
Bull	100
Bull Calf	50
Sanford and Blackwelder, Mocksville, N. C.	
Bournedale La Noce's Prince	575
J. C. Sargeant, Jr., Birmingham, Ala.	
Quail Roost May Beth	475
Midview Majesty's Faith	700
Brays Island Geranium	500
L. A. Schwieteman, Richburg, S. C.	
Riegeldale Emory's Edith	310
Shoal Falls Farm, Hendersonville, N. C.	
Mahwin Farms Buttercup	1,000
W. B. Stringwater, Chester, S. C.	
Coventry Ruby Ann	325
Midview Majesty's Topsy	525
O. P. Suber and R. H. Lemmon, Whitmire, S. C.	
Riegeldale Max's Brown Eyes	360
Veth Wilson, Sylvia, N. C.	
Cedarock Annabelle	335
Idlehour's Dot	325

Jefferson County Meeting

GUERNSEY breeders in Jefferson County, Wis., held their annual business meeting in Fort Atkinson on July 13. President Maynard Kiesling called the meeting to order, and Secretary Wilbur Becker gave the reports of a full year's work and progress.

Elected as directors for a three year term were: L. C. Erdman, Harry Becker and William R. Boese.

This included an active and progressive 4-H and FFA program and a fitting and showing demonstration last spring conducted by Olaf Kjome, to which all juniors of all breeds were invited. Cattle sales were greater last year.

Ready Now! A Complete Line of *Amazing* NEW-TYPE

Farnam KRIMP-ROLLERS

Built with **KNURLED *Chromed Steel* ROLLS**

Designed and engineered to assure mechanical dependability, ease of operation, volume production, commercial quality rolling, and more years of trouble-free service! New-type knurled rolls of chromed steel are 5 times as hard as ordinary steel. Backed by 18-Mo. "Roll Service Guarantee"!

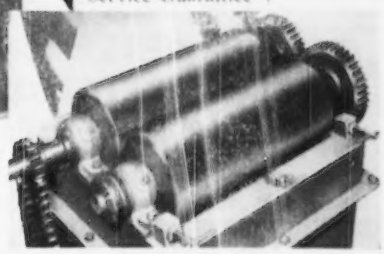

3 Models... Capacities for the smallest breeder to the largest feeder. Choice of bases for different type installations, either with or without elevators.

ROLLS-CRIMPS-CRACKS

All Small Grains *Without* DUSTING

The new, low-cost Farnam KRIMP-ROLLER enables you to roll your own oats, barley, wheat, corn, kafir, milo or hygeri right on the farm, and feed it "fresh rolled". Thus, you step-up feed values as much as 50%. Animals prefer this fresh-rolled, bulkier, dust-free grain. They eat more of it, and gain faster. Also, it's easier to digest. As a result, they get more nutritive value from it. It doesn't get into their nostrils and cause them to wheeze. It doesn't wad up and cause bloat or other digestive disorders. It's the *only* way to feed grain to livestock!

Mail Coupon **for Illustrated Literature and book titled "Facts You Should Know About Processing and Feeding Rolled Grain". Sent FREE!** Dept. 607

Name _____

Address _____

City _____ State _____

The FARNAM EQUIPMENT COMPANY

Grain Roller Div. - Phoenix, Ariz. or Omaha, Nebr.

RECENT RESEARCH UNCOVERS NEW LACTATION FACTOR IN DRIED BEET PULP

Listen to what C. F. Huffman, Research Professor Dairying at Michigan State College, says: ". . . we have an article in press at the present time where we have demonstrated that beet pulp is a good source of an unidentified lactation factor."

This is a scientific way of expressing what successful dairymen have been saying for years: "There's something about dried beet pulp that helps keep cows in better condition . . . better milk flow."

This loose, spongy, *bulky* feed helps eliminate the tendency for gummier parts of the ration to bog down in the rumen.

Because Dried Beet Pulp is naturally so palatable, it helps keep cows on feed, especially since large amounts can be safely fed.

Tell your dealer you want to get Dried Beet Pulp into your ration . . . right now! You'll soon be saying, just as other Dried Beet Pulp feeders say: "There's something about Dried Beet Pulp we need!"

The new 1950 production is now available at your dealer's in both plain and Molasses Dried Beet Pulp.

General Mills
LARROWE DIVISION
DETROIT 2, MICHIGAN

BP-11-5

The discussion on advertising was lengthy. It was finally voted to erect four roadside Guernsey signs—a life sized Guernsey cow with scenic background.

County Agent Forrest Fellows spoke on 4-H Club work and a training course for judging teams. George Britts spoke on the Purebred Dairy Cattle Association, recently organized, and some of their work on Bang's vaccination. He also spoke on the proposed Federal Milk Price order for the Milwaukee market, and the GOLDEN GUERNSEY market in Chicago. Maynard Matthys spoke on State Sale consignments.

MAYNARD MATTHYS

C. H. Staples

C. H. STAPLES, professor of dairying at Louisiana State University for 37 years, died August 13, at Baton Rouge. Professor Staples had been in failing health for some time. He did much for the dairy industry in that state and will be sadly missed by his many friends.

Credit Where Credit is Due

IDEAL'S PETER'S MAY JEWEL, on retest at Ideal Guernsey Farms, Augusta, N. J., actually made 8100 lbs. milk and 360 lbs. fat, 7 years—305—3x in 101 days instead of 161 days as shown in the September 1, 1950, Ideal advertisement on page 169. "May Jewel" has made over 80 lbs. of milk per day for the first 101 days. She previously made records of 18433—963—Jr4, Class Leader, sixth place, and 23275—1194—5yrs. Class Leader third place.

Taylor County Meeting

GUNNAR NELSON, Westboro, Wis., was host to the Taylor County Guernsey breeders meeting on July 18. Everyone in that area is familiar with the Nelson herd. They have type and a yearly herd production of over 400 lbs. of fat.

A class of aged cows was chosen for the judging contest. Judge Jenkins made the placings and commented on the class, as well as the cows in the barn, calling attention to their clean-cut heads and necks, sharp shoulders, good capacity, very productive mammary systems and dairy character throughout.

Top honors in the judging contest were awarded to: Miss Arlene Andree in the junior division; Mrs. Mike Tkachuk in the women's division, and A. H. Williams in the men's class.

County Agent Carl Zoteb spoke of the large hay crop in Taylor County and its use as grass silage.

Maynard Matthys spoke on the work of the State Association and urged members to do more production testing.

MAYNARD MATTHYS

MOST COMPLETE SHOW LINE ON THE MARKET

If you are entering in competition this year you'll need some special show supplies. The Franklin line is so dependable that it can help put your animals in the winning class. No need of being satisfied with ordinary results from the use of ordinary equipment. Go to your local Franklin dealers and look over their stock of breeders and show supplies. Or examine the dozens of top rating items shown in the Franklin catalog. You'll see the latest improved products along with the old reliable items used in putting your entries in the pink of condition to please the eye of both judges and public.

Franklin show supplies are the stockman's "beauty parlor" materials that enhance the attractiveness of your animals.

Franklin gives you professional quality. Yet at popular prices.

COMBS, BRUSHES, SHAMPOO, COAT DRESSING. SHOW HALTERS AND LEADS, INSTRUMENTS FOR HOOFS AND HORNS, SHEARS AND CLIPPERS. TATTOOS, ETC.

If it's Franklin you can be sure it's the best.

« Complete Catalog Free on Request »

O. M. FRANKLIN SERUM CO.

Denver - Kansas City - Wichita - Amarillo Fort Worth - Marfa - El Paso - Alliance Salt Lake City - Los Angeles - Portland Billings - Calgary

Wherever There's Livestock There's Need for Franklin's

GUERNSEYS

THE following is postcard advertising used by Phil Turner 25 years ago.

Calder farm is a dairy
At Parkton in Maryland's hills
On it we keep good Guernseys,
That's how we pay our bills.

The bloodlines we are using,
Have stood the test of time;
Ne Plus Ultra and Holliston
Give type and production fine.

Tried our hand at Md. State Fair,
To see how ours compared;
We took two firsts to our great joy;
My, how the old timers stared.

To win in a big show like that;
Competition from far and wide;
Gives a fellow the thrill of his life
And brings buyers to his side.

Here's advice to farmer friends;
Get the popular Guernsey breed.
The good ones sell at a premium;
Those who have them succeed.

Accredited and healthy is this herd,
Our prices farmers can pay;
We are spreading "bull" over the land,
Let us quote you without delay.

By P. C. TURNER
CALDER FARM
Parkton, Md.

Chat . . .

Fred Schoss, Canyon View Farm, Ogden, Utah, has been confined for some time with arthritis. During his sickness, Mrs. Schoss and their sons Ferrin and DeLorel took the show herd to the Davis County Fair and won two blue ribbons, one championship and one grand championship.

WANTED: Superintendent or herdsman position by experienced American married man, 1 boy, 15. Capable of taking complete charge pure bred herd and farm. Get Results. Best of references.

Arthur E. Davis
91 Central St.
West Concord, Mass.
Tel. Concord 1585-W or 1425-W

"KANT-KOM-OFF"

COW COVERS

PATENTED

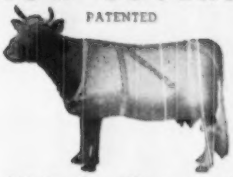

Write for Illustrated Price List

R. LAACKE CO.

1033 W. Walnut Street
Milwaukee 5, Wisconsin

Home Crimp Your Grains CUT FEED COSTS 20%

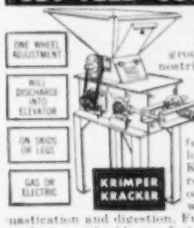

Stop wasting grain with hammermills. Stop feeding dusty, ground grains that clog nostrils and stomach, are unpalatable, cause scrubs, bloat and tail-enders. Now roller-crimp your grains for greater feeding profits. New low-cost Krimper-Kracker genuinely roller-crimps corn, oats, barley, maize, wheat, etc., for full mastication and digestion. Full absorption helps cattle to early bloom, faster growth on less grain. Crimping makes grains bulky, doubles volume, **makes 4 bushels do feeding work of 5.**

PAYS FOR ITSELF QUICKLY!

Krimper-Kracker's low cost will amaze you—extra profits from one season can pay for it. A size for every farm—½ to 25 HP, 1000 to 30,000 lbs. per hr. Requires only 1/6 the power of hammermills. Wagon box loader optional. Write for free literature and prices today! AGENTS! Honest, steady profits, write for territory.

H. C. Davis Sons, Box GA-2 Bonner Springs, Kans.

Save time and money. Have cleaner, healthier, more contented animals. Use a compact Andis clipper for horses, mules, cattle. Has powerful, fan-cooled, 110v AC-DC motor. Easy operating; uniform cutting. See your Saddlery, Hardware, or Implement Dealer. If he can't supply you, order direct on one week money back guarantee.

ANDIS CLIPPER CO., Dept. 40-H RACINE, WIS.

HOOF TRIMMERS

Fitters of Sale and Show Cattle

WRITE

R. D. BACON and SON

Box 25

BERLIN, MASSACHUSETTS

Specialized Service For Farm Owners

SURVEYS-CONSULTATION-MANAGEMENT-BOOKKEEPING-LIVESTOCK SALES

We offer a confidential helpful service based on many years of farming and livestock experience in over 20 states.

Full information upon request. Ask for folder.

BURLINGAME, FIELD, PIERCE & BROWNE, INC.

518 TURKS HEAD BLDG. PROVIDENCE 3, R. I.
AND
45 WEST 45TH STREET NEW YORK 19, N. Y.

You, too, can save milk..raise big, husky, "milk-fed" calves

Peebles' CALF-KIT

Did a Job for me!

says Wm. T. Jordan, Kadockadee Farm, Concord, N. H.

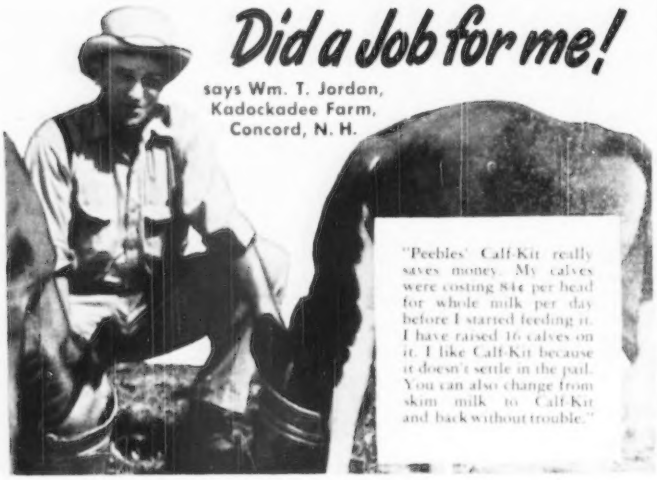

Save Milk...Raise Big "Milk-Fed" Calves

PEEBLES' CALF-KIT MUST DO A JOB FOR YOU OR IT COSTS YOU NOTHING!

Now you can replace milk *safely*. Peebles' Calf-Kit does it because 98% of the nutrients in Calf-Kit come from milk sources as contained in whey and whey products. It also supplies guaranteed available amounts of Vitamins A, D and Riboflavin.

With Peebles' Calf-Kit you can replace all except 54 pounds of the 250-500 pounds of milk you are now feeding! And you can raise big, strong, husky calves with real "milk-fed" bloom and vigor. Calf-Kit gives your calves milk protein (lactalbumin), milk minerals, milk sugar and milk vitamins. It's a real milk replacement—proven on more than 50,000 calves.

See your Calf-Kit dealer *now* — and try Calf-Kit on a money-back guarantee! See how it produces bigger calves for you at less cost than ever before!

TRY IT ON THIS MONEY-BACK BASIS

98% of the nutrients in Calf-Kit come from milk sources as contained in whey and whey products. It also supplies guaranteed available amounts of Vitamins A, D and Riboflavin.

WESTERN CONDENSING COMPANY
Appleton, Wisconsin • San Francisco, California
World's Largest Producer of Whey Products

Douglas County Joint Meeting

AUGUST 9 was spent in visiting Guernsey herds in Douglas County, Wis. A joint meeting of the Douglas and Manitou Falls G. B. A. was held at the South Range School in the evening with about 50 Guernsey folk attending.

Toastmaster Louis James called the meeting and opened the program with violin numbers by Bobby Sharp, son of County Agent Manly Sharp, accompanied by Mrs. Dingwall. He then introduced Miss Jerry Wernter and Herb Wernter who graciously played and sang several numbers.

"What's Ahead in Guernseys" was the topic of Maynard Matthys. Manly Sharp was called on for a few announcements. Following the meeting, lunch was served by the County 4-H Club.

MAYNARD MATTHYS

25 Years Ago . . .

(*Continued from page 394*)

erts, shown by the Wm. Larsen Canning Company, the grand champion bull, and Betty of Pomeroy, shown by the same company, the grand champion female.

There were 194 head of Guernseys that competed for prizes at the Wisconsin State Fair and paraded before L. V. Wilson of the Minnesota Agricultural College. Corium Princess Carne's Champion was made grand champion bull and Cherub's Procris of Shorewood was the grand champion female.

Prof. H. H. Kildee judged the Minnesota State Fair and after the 150 head of Guernseys had paraded before him, Corium Princess Carne's Champion, owned by F. J. Rueping, and Cherub's Procris of Shorewood, owned by D. D. Tenney, were made grand champions.

The Indiana State Fair was a Hoosier event with the exception of one herd from outside the state. Eighty-nine head, including the show herd of Gayoso Farm, Horn Lake, Miss., were shown before Prof. Fairchild. Gayoso Farm, fresh from its victory at Columbus, took the lion's share of the laurels.

The Michigan State Fair brought out 138 Guernseys for James Robertson, Paoli, Pa., to judge. The William Larsen Canning Company, won both championships with Border King of Roberts as the top bull and Betty of Pomeroy the top cow.

DAISY *Cattle Markers*

DELIVERY ONE TO THREE DAYS POSTPAID

NO. 21—FOR NECK. Adjustable chain. Numbered both sides. $11.50 per doz.
NO. 17—FOR HORNS. Adjustable chain. $8.00 per doz.
NO. 25M—Marker Plates without chain. Key Ring Fasteners. $6.50 per doz.
NO. 35—DOUBLE PLATE NECK CHAIN. Upper portion strap; lower portion chain. $12.50 per dozen.

NO. 25—DOUBLE PLATE ALL CHAIN MARKER. Marker Plates SOLID BRASS, numbered both sides. Chain is brass plated. Weight, 1 lb. each.

Price: $14.50 per doz.

Sample mailed for $1.00. Write for folder.

GOLDEN ARROW FARMS
Dept. 7 Box 7 Huntington, Indiana

It Pays To Buy The Good Ones

FAIRLAWN MELINDA'S ROSE KING, a son of Gardenville Rose King ($50,000), owned by F. W. McCann, Bridgewater, Conn., and out of Coronation Melinda ($31,000), owned by Fairlawn Farms Company, Port Chester, N. Y., was recently sold to F. W. McCann, Golden Harvest Farm, and Raymond Goeringer, Lake Louise Farm, Dallas, Pa. The Fairlawn Farms Company sold this calf with the agreement that they could have a six months full service from this bull and future optional services. The price received, plus the arrangement for six full months' service and future optional services once more proves that it pays to buy the good ones. Arrangements for this sale were handled by A. "Tony" Jardine, Doylestown, Pa.

WANTED

Married man for field work and to assist milking test cows. House and usual privileges.

MILLBORN FARM
Orchard St.
Millis, Mass.

STOP Breeding Failures at BIG SAVINGS

DAIRYMEN! Don't let "shy breeders" steal your milk checks. Suppl-E-ment, dry Vitamin E concentrate helps prevent "quiet" heat periods and costly return services. Each pound packs as much Vitamin E as 1 gallon wheat germ oil—but costs only 1/10 as much! See for yourself—4 lb. pkg. (enough for 5 cows one month) for only $6.40 postpaid. Money-back guarantee. Don't delay. Order today. Folder free.

MATHEWS SUPPLEMENTS
Dept. D, 1619 35th Street N. W.
Washington 7, D. C.

Healthy Udders
Fewer Cow Replacements

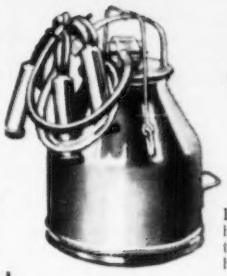

The NEW *Condé "400"* MILKER Gives MAXIMUM COW COMFORT

Every progressive farmer knows his cows will be healthier and will give more and better milk if they are comfortable while being milked—the best hand milking never caused the udder troubles that some milking machines do.

Now at last, the revolutionary astounding new Condé "400" Milker brings you the gentle action of the best hand milking, PLUS the time- and labor-saving of machine milking. Its low vacuum (8") is unequalled by any other milker, results in real Cow Comfort, no irritation and resulting trouble.

And there are many other advantages to this new Condé "400" Milker. Write for our new circular today, and see your Condé dealer for a demonstration of the EXTRA Value a Condé "400" can bring to you and your valuable cows.

NEW CONDE "400" DRI-AIR VACUUM SUPPLIER

Works perfectly without oil—completely eliminates lubricating chores. Special composition vanes work perfectly with minimum of friction, last indefinitely. Operates in any temperature. Thoroughly tested in the factory and on farms where they've run thousands of hours without oil—without requiring lubrication of any kind. Designed for the Condé Milkers but will provide maximum vacuum for any milker. See your Condé dealer today.

Condé Milking Machine Washer

Ask your dealer for information about this time- and labor-saving Milker Washer. With any accredited detergent, it does a thorough cleaning and sanitizing job automatically while you go about your chores.

THE WORLD'S FINEST MILKING EQUIPMENT

The Condé Milking Machine Company
SHERRILL, NEW YORK

Condé

WANTED IMMEDIATELY

Working Herdsman, single, to take charge of my milking herd. Must be experienced, reliable, and well recommended. Milking twice daily, Surge machines. Excellent future, herd growing and improving, A. R. testing done. Excellent board with owner, reasonable hours and good wages.

ROBERT PILCHER, Jon-Robin Farms
R. D. No. 3, Freehold, N. J.

FRED C. WETMORE CO.

LIVESTOCK PHOTOGRAPHERS

4323 W. 143rd St., Cleveland 11, O.

Phone: WINTON 1-3320

FOR A PLEASANT AND PROFITABLE BUSINESS

LEARN AUCTIONEERING

Term Opens January 8, 1951 — Send for Free Prospectus

MORT GRANGER'S COURSE IN AUCTIONEERING

Box 131 THOMPSONVILLE, CONN.

A. JARDINE

Purchasing Agent **Consultant**

After 17 years experience with the leading herds, I am sure I can be helpful in selecting cattle for anyone building or improving a herd.

P. O. Box 81 **Doylestown, Pennsylvania**

Tel. PLUMSTEADVILLE 2853

Clip Cows Regularly With

Sunbeam

STEWART CLIPMASTER

Powerful Motor Inside the Handle

CLIPS Cows, Horses Mules, Dogs, faster, better

Clip your animals the fast, easy way with the new Sunbeam Stewart electric Clipmaster. Has a quiet, 30% more powerful, air-cooled, ball-bearing motor inside the cool Easy-Grip handle. Anti-friction tension control assures perfect tension between blades and provides easy adjustment. $34.50 at your dealer's. (Denver & West, $34.75.) Grooming brush, drill head, sheep shearing attachments, available at slight extra cost, give Clipmaster year-round use.

Dept. 159 *Sunbeam* CORPORATION 5600 W. Roosevelt Rd., Chicago 50, Ill.

GLENN LECKY

AUCTIONEER

Guernsey Cattle Sales

Holmesville - Ohio

Racine-Kenosha Type School

PERFECT weather, a beautiful lawn and shade from the large oaks on J. Frank Bradley's Golden Knoll Farm, Franksville, Wis., marked a good picnic and type school for the Racine-Kenosha County Guernseys on July 15. Like a number of other July meetings, some of the breeders were busy, going by the old saying, "Make hay while the sun shines."

"Good cattle must have good pasture" might be used as the theme of the morning program. Pastures play an important part on every dairy farm, and provide the cheapest form of feed with the least amount of work.

The Bradleys use the method of pasture rotation in their program. Six five-acre lots of alfalfa, ladino and brome grass, pastured for one week, proved that rotation of pastures pays. These lots furnish feed for over 50 head of cattle.

The afternoon was devoted to the judging of three classes of cows. Lynn Davis, Richard Davis and William Basse came the closest in agreeing with the official judge, Gerald M. Jenkins of Lookout Valley Farm.

MAYNARD MATTHYS

Seath and Shultz

SALES SERVICE

42 MAIN STREET, PETERBOROUGH, N. H. **Phone 124**

Specializing

in

- **Consignment and Dispersal Sales**
- **Private Treaty Sales**
- **Consultation Service on Management and Breeding Problems**

MIKE SEATH
Far Hills, N. J.
Phone: Millington 7-0623-M

EARL SHULTZ
Peterborough, N. H.
Phone: 113

Auctioneer
E. M. GRANGER, JR.

STROHMEYER & CARPENTER, Inc.

Photographers of Animals

White Plains - Box 788 - New York

The Guernsey Service Bureau

BUYING and SELLING
Assistance on herd problems.

E. E. "AL" VARY
Phone 2941-3
R. F. D. 2, Sterling, Illinois

DON'T FORGET THE . . .

SPECIAL SIRE ISSUE

NOVEMBER 15 JOURNAL

Advertisement

Chat . . .

FLASH—Top priced female at Pate's September 1 Sale was $600 for a daughter of Green Meads Wistar, consigned by SAMUEL H. TENDLER, Warriston Farm, Fort Washington, Pa.

Advertisement

HAND PAINTED TIES

of your favorite cow, bull, or any pet. State color of tie, send picture of animal.

Price $6.00.

Lynthia Browning Tormey
Charlestown, Rhode Island

Farm Manager available—of proven ability. Best of references, lifetime experience. Want $5,000 a year plus house & etc. Give details first letter.

Box 70
Guernsey Breeders' Journal
Peterborough, N. H.

FOR SALE

FMC Haymaker, like new used only part of one season. Price $1,600.

ELMCREST FARMS
Coxsackie, N. Y., R. D.

WESTON'S

LIVESTOCK BRUSHES

A complete line of Hand-made brushes for the fastidious stockman. Made in our own factory of highest quality materials by expert workmen.

No. 1 Rice Root, each	$1.50
No. 2 White Tampico Fibre	1.75
No. 3 Mixed Gray Tampico	2.00
No. 4 Black Tampico, very soft	2.25

Above brushes postpaid

Write for **FREE** *General Catalogue*

WESTON MFG. & SUPPLY CO.

1933 Speer Blvd. Denver, Colo.

BURTON LANE FARM

LAKE FOREST, ILLINOIS

Consigns Good Individuals To:

THE ILLINOIS STATE SALE, St. Charles, Illinois — October 30, 1950

BULL **BURTON LANE SUPREME PREDICTION 450708,** dropped June 20, 1949. An outstanding son of Valor's Faithful Supreme. Dam: Adelmer's Alert Constance, GP at 9 years, 1947, 14214—707—8yrs—365C—1095, a fine brood cow having dropped 7 outstanding sons and daughters. Constance is a maternal half-sister to Tianna's Edith (Dam: Maxim's Josephine of High Point), which heads our EDITH FAMILY. Today we have over 36 females of the EDITH FAMILY in the herd.

BRED HEIFER **BURTON LANE THOR'S OLIVE 1085172.** Vaccinated, dropped April 6, 1948. Sire: Pine Manor King's Thor, A. R. 7 nearest dams average record, of which 6 are immature, 13838—743—5-3/8%. Burton Lane Thor's Mimosa, GP '49, 12693—660—Sr2—365—1095. Paternal brother to Gardenville Coronation King, $45,000. Curtiss-Franchester Levity Ace, $37,000. (Sire of Franchester Champion Ace, herd sire at Burton Lane Farm). Dam: Burton Lane's Sargon Hermosa, G '47-'49, now on A. R. retest with 8523—411—6yrs—365—2x in 216 days. We expect she will finish with well over 700 lbs—2x. (Dam: St. James Champion's Lillian). Paternal sister to Burton Lane's Sargon Isabel, GP '47—'49, 16561—772—Sr3—365C—1095; Burton Lane's Sargon Hope, VG '47-'49, 14936—769—Jr4—365C—1095; Burton Lane's Sargon Glenna, VG '47-GP '49, 14802—751—5yrs—365—1095. Bred: March 29, 1950. Due: January 8, 1951, to Franchester Champion Ace. Sire: Curtiss-Franchester Levity Ace. Dam: Franchester Clara, VG at 15 years 1947, 17848—928—B¶—1095, 17939—920—DD¶—1095.

Also Consigned . . . BURTON LANE THOR'S MAXINE. Vaccinated, dropped November 16, 1946. A good three-year-old daughter of Pine Manor King's Thor, A. R., out of Tianna La Noce's Maxine, 14924—665—G (3 A. R. daughters) Maxine has a record of 11102—554—Jr2.

THE INDIANA STATE SALE, Lafayette, Indiana — October 12, 1950

BRED HEIFER **BURTON LANE IDOL'S NORA 1042034.** Vaccinated, dropped May 11, 1947. Now on A. R. test with 9137—466—Jr2—365—3x in 287 days. Calved October 9, 1949—heifer. Sire: Burton Lane Sargon's Idol. 6 of his nearest dams average 13139—692. Idol has bred some fine daughters. Full brother to Burton Lane's Sargon Hope, VG '47-'49, 14936—769—Jr4—365C—1095; Adelmer's Sargon Erma, VG '47-'49, 14029—688—5yrs—365—1094. Paternal brother to Burton Lane's Sargon Isabel, GP '47-'49, 16561—772—Sr3—365C—1095. Dam: Adelmer's Coronation Ethel, 8291—443—G—730. Ethel is a daughter of Tianna's Honeysweet, a good foundation cow of our HONEYSWEET FAMILY. GP at 13 years 1947, 14212—671—GG—1095. Bred: April 13, 1950. Due: January 29, 1951, to Burton Lane Thor's Nahum, 7 nearest dams average 13951—703. Sire: Pine Manor King's Thor, A. R. Dam: Burton Lane's Sargon Fleurette, VG '47-GP '49, 15757—736—5yrs—365C—1095, a daughter of Green Meads Sargon; Dam: Adelmer's Queen Wallie, 12998—619—G.

THE WISCONSIN STATE SALE, Waukesha, Wisconsin — October 9, 1950

BULL **BURTON LANE'S SUPREME PETER 450711,** dropped August 22, 1949. Another outstanding son of Valor's Faithful Supreme; Dam: Burton Lane's Sargon Heather, GP '47—'49, 9090—468—Sr2—305C—610, 13971—703—6yrs—365—3x in 341 days, paternal sister to Burton Lane's Sargon Isabel; Burton Lane's Sargon Hope; Burton Lane's Sargon Glenna (See records under Illinois consignment).

BRED HEIFER **BURTON LANE IDOL'S OPAL 1085169.** Vaccinated, dropped February 14, 1948. A very fine daughter of Burton Lane Sargon's Idol. Dam: Adelmer's Queen Honeyblossom of our HONEYSWEET FAMILY. GP at 10 years 1947, 11561—598—GG—1095. Bred: January 27, 1950. Due: November 8, 1950, to Pine Manor King's Thor, A. R., whose daughters are milking well. Sire: Coronation King of Pine Manor, that is also sire of Gardenville Coronation King, $45,000. Curtiss-Franchester Levity Ace, $37,000. Dam: Pine Manor Taurine Iris, VG '47-'48, 13162—738—EE, now a brood cow at McDonald Farms.

FOR FULL PARTICULARS SEE STATE SALES CATALOGS

Selective Breeding

OLIVER M. BURTON, Owner — ALBERT E. COX, Manager

Our Sire Carries That MELBA Blood

GAYOSO CORONATION LEVITY

Sire: **Coronation Melba's Majestic, A. R.** ($8,500)
A son of Coronation Levity Prince, A. R.

Dam: **Coronation Melba,** 13001—804—Jr2C
Next Dam: **Green Meadow Melba,** 15342—963—Sr2C. National Class Leader.

MELINDA ($31,000) top priced cow of the breed comes from this same MELBA source.

HIS DAM

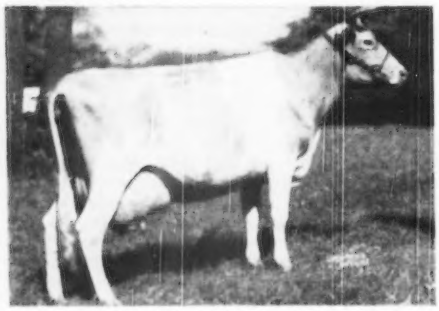

◀ **FRA-MAR LEVITY**
13550—692—CC
16702—788—A
13260—640—6yrs—305—2x
1 A. R. daughter
Coronation Levity Martha
13501—679—Sr3—365
Very Good '48

BULLS FOR SALE

BULL CALVES OUT OF TOP-BRED TOP PRODUCING COWS

WALKER'S CLOVERLAND DAIRY
Alexandria, Louisiana

M. W. Walker, Owner

SINCE 1926
Laurel Locks Guernseys
DONNELL MARSHALL MILLER C. LONG
POTTSTOWN, PENNA.

CONGRATULATE

EDWARD L. RYERSON
Deerfield, Illinois

on the purchase of

Laurel Locks Kathalen

Laurel Locks Kobbet

Laurel Locks Krandee

Laurel Locks Kloressa

Laurel Locks Kayo

Laurel Locks Kewpie

Some click; some don't!

Some of our ads click and bring in many responses; others leave you readers cold apparently.

The same is true with stationery. Many letters we receive are on neat, well printed stationery which immediately attract our attention. Others are so drab and colorless that we heed them only slightly.

Be sure your stationery is in the former class by writing today to see our specimens and prices.

TRANSCRIPT PRINTING CO.
Printers of the Journal
Peterborough, N. H.

Another EXCELLENT Cow—
Full Sister To A 1029 Pound Fat Cow

Is Consigned
2nd FRANCHESTER SALE, WEST SALEM, OHIO
MONDAY, OCTOBER 16, 1950

LOCKSHORE DIAMOND

5 A. R. records, 4 over 400 lbs. fat on twice-a-day.
14793—696—5yrs—365C, **Classified Excellent, 1950.**
Full sister to Lockshore Prince's Diamond, 20455—1029—5yrs. ($3,000) Owned by Mrs. Gertrude McNaught, Elgin, Illinois.

DIAMOND is by Lockshore Crystal Prince, A. R., out of Prince's Diamond of Malloy, 12583—964—AAA, 4 A. R. daughters. She is due about October 22, 1950 to Gardenville Merry King (Gardenville Coronation King, $45,000—Gardenville Princess Merry, A. R.).

This Excellent cow, full sister to a 1029 lbs. fat cow, is consigned by R. F. Locke, Lockshore Farm, Hickory Corners, Mich.

For Catalogs Write
Louis McL. Merryman & Sons, Inc., Sparks, Md.

Picture taken at 20 months
LANGWATER PERICLES
He is out of FOREMOST LABELLE
17716—801—AA

SHAWNEE SPRINGS FARMS
MONROE, MICHIGAN

Proved Popular Inheritance

Picture taken at 18 months
LANGWATER ROYALTON
He is out of LANGWATER CORA
15653—710—D

Offering . . . **The Bull We Intended To Use**

We intended to retain and use this young bull but, due to the owner's illness, the herd will be reduced from 75 to 24 head. We will keep 9 paternal and 4 maternal sisters, therefore he is being offered for sale.

He is . . . **SHAWNEE SPRINGS ROYALTON** . . . Born: August 19, 1949

HIS SIRE: LANGWATER ROYALTON
A son of Langwater Patrician, A. R. out of Langwater Cora, 15653—710—D.

HIS DAM: Chestnut Ridge Cherub's Daisy
15026—900—AA (9yrs)
1 A. R. daughter, 3 more on official A. R. test, see right: 19 ——➤

Four of His Maternal Sisters
SHAWNEE SPRINGS LAUREL
14705—739—6yrs—305C On test.
SHAWNEE SPRINGS LOTUS
1585—195—5yrs in 83 days.
SHAWNEE SPRINGS AMBER
8438—473—Jr4—in 186 days.
➤SHAWNEE SPRINGS BRIGHTNESS
4001—208—Jr2—in 101 days.

He's worthy of a **good Herd to work on**—Write us Today. We can also offer another good son of **Langwater Royalton** and two outstanding sons of **Langwater Pericles.** Write for pedigrees and prices.

T. B. ACCREDITED NO. 546036 . . . NEGATIVE TO BANG'S 9945

W. H. EICHBAUER, Owner **"On Historic River Raisin"** NELSON BUTCHER, Herdsma

BLUEGRASS — BLUEBLOOD GUERNSEYS

To THE KENTUCKY STATE SALE - Saturday, October 21 - Shelbyville, Kentucky

LANSDOWNE THERESE
Dropped Sept. 3, 1948
A BRED HEIFER
Bred May 31, 1950

Her Sire

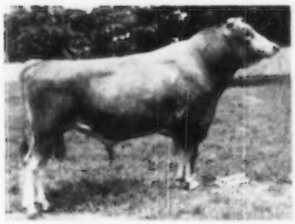

GOLDEN BULL FARMS GOLDEN ←
Jr. Herd Sire, Lansdowne Farm. Gr. Ch. Bull, Kentucky Classes, 1949 Ky. State Fair.

FLYING HORSE FOOTPRINT
Sire: Argilla Fashioner
Dam: Alfalfa Farm Flute

DAUGHTERS

Clara	12541—710—GG
Beauty	11347—600—D.H.I.A.
Susie	11000—530—D.H.I.A.
Pet	9767—525—D.H.I.A.
Queen	9923—515—D.H.I.A.

Marietta of Green Acres
19213—941—8yrs—HIR in 346 days. Still on test. Gr. Ch. cow, Ky. Classes, 1949 Ky. State Fair

Her Dam

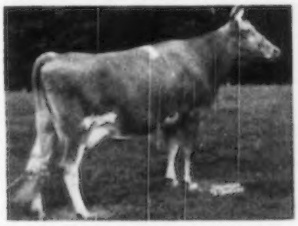

GOLDEN BULL FARMS THERESE
10666—548—5yrs—HIR in 289 days, still on test.

Her Dam
Golden Therese of Green Acres
10399—510—FF.

LANSDOWNE FARM — Prospect, Kentucky

Experimental Center for BALLARD & BALLARD CO. Feed Mills, Louisville, Ky.

JAMES SEARCY, Herdsman C. S. BELL, Director Research

AS YOU SOW —

Plant into your herd the production, type, and pedigree from the seeds of superior quality inherent in a planned combination developed by expert knowledge.

AT THE 12TH ANNUAL PENNSYLVANIA STATE SALE

Lancaster Sales Pavilion, THURSDAY, OCTOBER 26, 1950

THE FOUR BULLS IN THIS SALE OFFER SUCH POSSIBILITIES

FROM WYNO FARMS—ALVIN BUSH, Owner, Muncy, Pa.

IN SALE—**WYNO BEAU'S CHERUB,** Born June 18, 1949

Himself

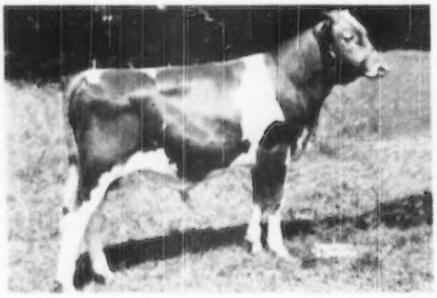

By Coldspring's Hardwick's Beau ($5,600), a son of Hardwick's Royal, out of Coldspring's Romulus' Beauty ($16,500), 14374—746—C, E '47-'49.

His Dam

LANGWATER ANGELIC VG '47—E '49
11657—589—E, 17269—821—6yrs—365C

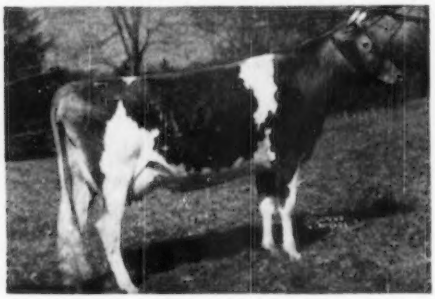

By Langwater Valencian out of Langwater Angelica 3d, 8906—470—FF, 9451—514—D.

A full brother of Cherub is now in heavy service at Wyno Farms. His calves have an "angelic" appearance!

FROM COLDSPRINGS FARM—S. C. PRICE, Owner, St. Johns, Pa.

IN SALE—**COLDSPRING'S NOBLE'S RANDAL,** Born March 30, 1949

Himself

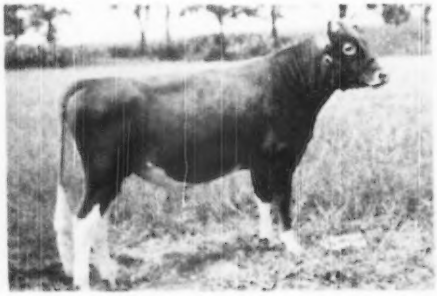

By Coldspring's Romulus Noble, sire of Coldspring's Beauty Noble King, sold for $29,000. Sire of 1st Prize Jr. Get and 1st and 2nd Jr. Yearling at the 1st Pennsylvania Guernsey Show.

His Dam

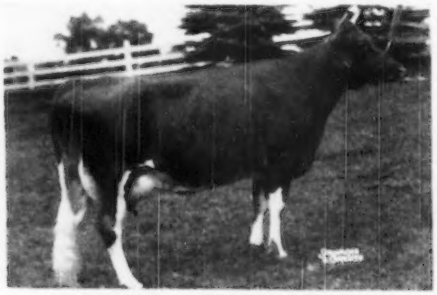

COLDSPRING'S ROMULUS REBECCA
10510—606—Jr3—365C
By Langwater Romulus out of Brockton's Royal Rose, 11336—643—C, dam of Coldspring's Hardwick's Ruby, 14452—712—Jr3—365C.

A full brother to Randal sold in the Pennsylvania State Sale in 1948 for $1,625.

SALE MANAGED BY:

FOR CATALOGS WRITE:

PENNSYLVANIA GUERNSEY BREEDERS' ASSN.
Harrisburg, Pa.

P. O. Box 491 — WM. H. JUZI, Field Secretary — Phone 4-4062

— SO YOU WILL REAP!

Plant into your herd the production, type, and pedigree from the seeds of superior quality inherent in a planned combination developed by expert knowledge.

AT THE 12TH ANNUAL PENNSYLVANIA STATE SALE

Lancaster Sales Pavilion, THURSDAY, OCTOBER 26, 1950

THE FOUR BULLS IN THIS SALE OFFER SUCH POSSIBILITIES

FROM LAUXMONT FARM—DR. GEO. T. PACK, Owner, Wrightsville, Pa.
IN SALE—**LAUXMONT PIED PIPER,** Born September 26, 1948.

His Sire
BETHANY LAUXMONT, a son of Green Meadow Wistar out of Bethany Pink Lady, 11180—500—DD.

His Dam
FALCONRIDGE HEBRON PHOEBE
20124—808—7yrs.

Full Sister to Bull Calf's Sire
BETHANY WISTAR'S LADY, VG '47
11111—503—G, 15259—723—C, 18991—886—6yrsC

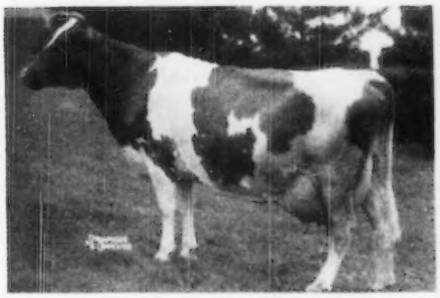

Her Sire, **Langwater Man O'War**

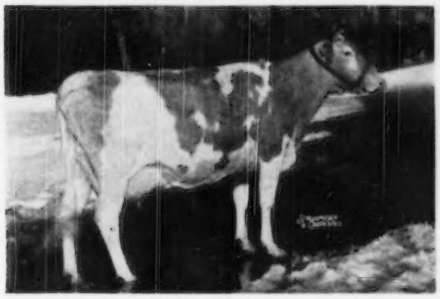

WISTAR'S LADY is one of the honored cows at Franchester Farms, being included among the "old ladies".

FROM HOMINY HILL FARMS—Henry Mercer, Owner, Colts Neck, N. J.
IN SALE—**HOMINY HILL CORSAIR,** Born November 29, 1949
By Fairlawn Peerless Dictator

His Dam
RUNNYMEDE HONEY-MOON (GP '48)
13593—708—Jr2. On retest,
10336—541—6yrs—in 234 days.

His Maternal Granddam
LANGWATER HONEY-MOON
A former Class Leader, 11597—653—E,
*15295—850—BB

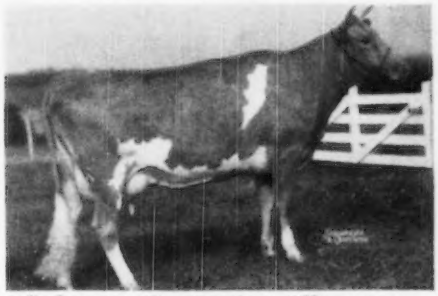

By Langwater Corsair and out of Honey-moon.

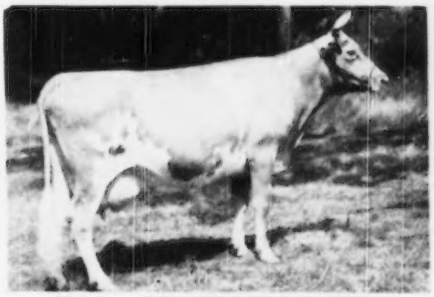

Her dam—**LANGWATER HONORIA**
17270—937—AA, Former Class Leader.

A PARTICULARLY STRONG PEDIGREE ON THE FEMALE SIDE!

SALE MANAGED BY: FOR CATALOGS WRITE:

PENNSYLVANIA GUERNSEY BREEDERS' ASSN.
Harrisburg, Pa.

P. O. Box 491 WM. H. JUZI, Field Secretary Phone 4-4062

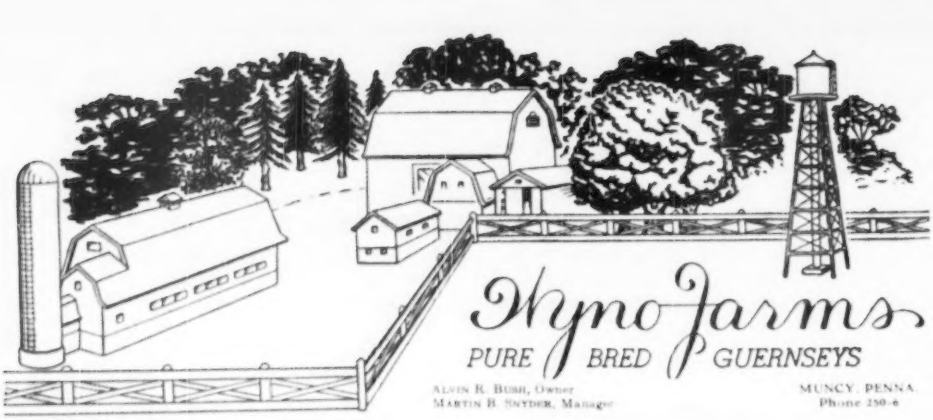

OUR CONSIGNMENT TO

PENNSYLVANIA STATE SALE - Lancaster, Pa. - Thursday, October 26, 1950

THIS YOUNG BULL

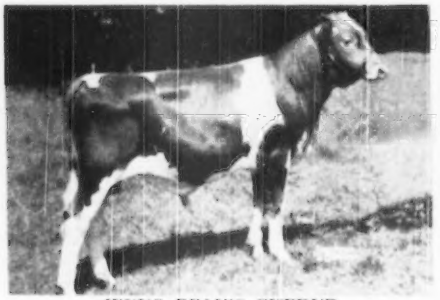

WYNO BEAU'S CHERUB
Born: June 18, 1949

By our senior sire, Coldspring's Hardwick's BEAU, he out of Coldspring's Romulus Beauty, 14374—546—C—E '47. To check the job which BEAU is doing for us, see our advertisement in the September 15 issue of the Journal. Demonstrating our own appreciation of Cherub's breeding, we have his full brother, WYNO BEAU'S SAINT, on full service as our own junior herd sire.

HIS DAM

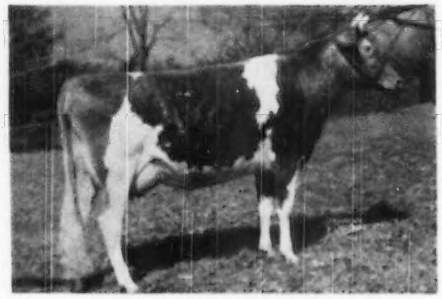

LANGWATER ANGELIC
VG '47-E '49
11657—589—E, 17269—821—6yrs—365

A daughter of Langwater Valencian out of Langwater Angelica 3d, she from one of the best of the many great families which Langwater has developed. Angelic's group ratings when she was classified last year were E E E E. Her production record speaks for itself. With this inheritance, her son should improve anyone's herd.

THIS YOUNG COW

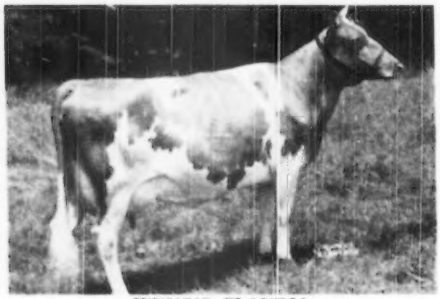

WYNO'S CLAUDIA
7326—330—Sr2—365 in 197 days
Born: March 5, 1947

Sire: Coldspring's Romulus Countryman (Full brother to Coldspring's Beauty's Romulus).
Dam: Goodleigh Consort Belinda, 12946—593—Jr2—365C.
Belinda is out of Goodleigh Romulus Bruse, 15805—787—6yrs—365C, she also by Coldspring's Romulus Countryman. Claudia is bred to Wyno Beau's SAINT (See above) and is due March 27, 1951. This should be an outstanding calf.

THIS YOUNG COW

WYNO'S CELIA
(No picture available)
12370—579—Jr2—365C (pending)
Born: February 14, 1947
Sire: McDonald Farms High Boy
Dam: Esther of Fern Springs Farm
16813—882—Jr4—365C.

Celia dropped a nice heifer calf on September 6, 1950, which will be retained in our herd. She should be leveled off and milking at a good steady clip by sale date for she has the production. This cow will be sold open.

GOLDEN GUERNSEY

WITCHWOOD GUERNSEYS

PENNSYLVANIA BANG'S NEGATIVE NO. 127 — FEDERAL ACCREDITED NO. 139370

CONSIGN — TWO BRED HEIFERS

to the PENNSYLVANIA STATE SALE, OCTOBER 26 — LANCASTER

I

WITCHWOOD JAINBOW

Born: August 8, 1948

Sire: Langwater Wizard, A. R.
12 A. R. daughters, 4 on test.

Dam: Midnight Rainbow
9997—509—Jr2
9727—475—5yrs—909 T. M.
(pending)

Due January 28, 1951, to the service of D. Charlotte's King

II

WITCHWOOD JALERT

Born: July 7, 1948

Sire: Witchwood Vagrant
First daughter now on test.

Dam: Witchwood Reveller's Alert
11001—483—DD
On retest at 9yrs, 5105—201 in 129 days.

Due January 18, 1951, to the service of D. Charlotte's King.

Service Sire to Both . . . D. CHARLOTTE'S KING

HERE HE IS

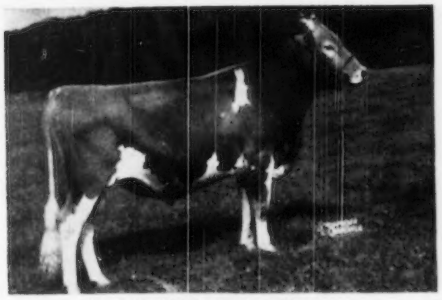

D. CHARLOTTE'S KING
Sire: Gardenville Coronation Prince, $10,000
Dam: →

HERE'S HIS DAM

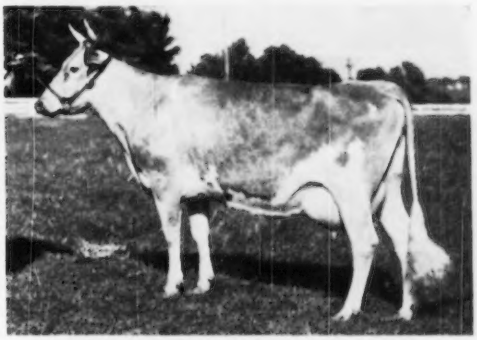

DOUGLASTON KING'S CHARLOTTE
15228—828—FF, 19751—988—AA
Dam of the $45,000 Gardenville Coronation King.

HERE'S A PAIR OF HEIFERS YOU CAN'T AFFORD TO PASS UP.

WITCHWOOD FARM · Rt. 1, North Wales, Penna.

Telephone 9552 or 3147

Located on Route 309—1 Mile South of Montgomeryville, Pa.

PHILIP J. BAUR, Owner — RUSSELL WOODWARD, Herdsman — JOHN WOLFORD, Manager

FEDERAL ACCREDITED 183139 — STATE BANG'S FREE 864

Choice of Two TOP Herd Sires

Consigned to the 18th VIRGINIA STATE SALE, October 25, 1950, at Richmond, Virginia

CONSIGNED

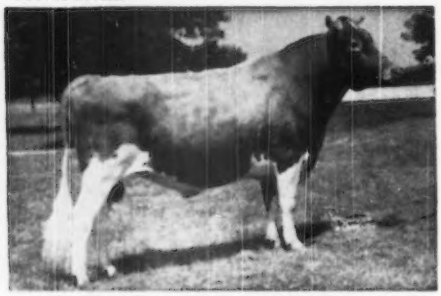

COLDSPRING'S ROMULUS ROYAL, A. R.
Grand Champion, A. R. E., 1949.
Sire: Langwater Romulus, A. R.
Dam: Coldspring's Hardwick's Beauty, A. R.
17614—824—6yrs
Excellent '47—'48—'49

CONSIGNED

MIDVIEW BEAUTY'S NOBLE
Sire: Coldspring's Romulus Noble, A. R.
Dam: Coldspring's Romulus' Beauty, A. R.
14374—746—C
Excellent '47—'49
Grand Champion, A. R. E., 1947.

A Royal Daughter

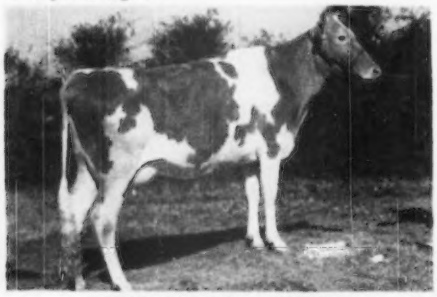

MIDVIEW ROYAL'S PET
1st prize 2-year-old, A. R. E., 1949.
Dam: Midview Charmer's Pet, A. R.
11045—452—Jr2

A Royal Daughter

MIDVIEW ROYAL'S HONEY
1st prize Sr. Yearling and Junior Champion, A. R. E., 1949.
Dam: Midview Charmer's Honey, A. R.
10457—514—Jr2C

A Royal Daughter

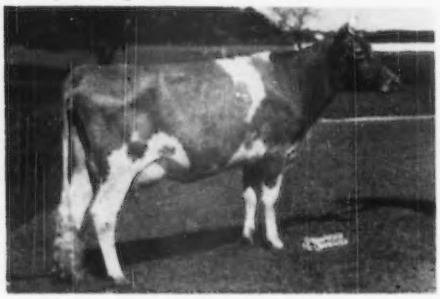

Midview Royal's Norma
Just fresh as a Jr2-year-old
Dam: Midview King's Norma, A. R.
11952—655—6yrsC

A Royal Daughter

MIDVIEW ROYAL'S EDITH
Consigned to Klondike Sale, October 23, 1950.
Dam: Midview Charmer's Eva, A. R.
14577—655—Jr3

You have your **CHOICE** not privilege of purchasing one of the **TOP** herd sires in the Guernsey breed. Check their pedigrees. There is none better.

For catalog write to The Louis McL. Merryman & Sons, Inc., Sparks, Maryland.

MIDVIEW FARM **Route 5, Richmond, Virginia**

A. MISTR & SONS, Owners

Production Pays Our Bills

★

Craigie Mains Pilot's Kitty
4057—203—Sr2—305—2x—134 days

Mauslea Marigold
4114—197—9yrs—305—2x—107 days

Mauslea Orange Blossom
4372—178—9yrs—305—2x—134 days

Oak Lawn Mable
3567—161—7yrs—365—2x—68 days

Oak Lawn May's Bella
4713—215—6yrs—365—2x—133 days

This is an average production of about 1.7 lbs. fat per day per cow on twice-a-day milking.

★

KENT'S GUERNSEY FARM

R. W. KENT & SON, Owners **Silurla, Alabama**

DUNN'S TOUR

1910 - 1950

THEY'RE ON THE MOVE. BARGAIN NO. 1—the 50-head Oneonta herd in our September 1 advertisement sold instantaneously with that issue. The herd of 40 head near Millbrook, N. Y., is now ready to go. It's a high class lot with 25 cows of McDonald, Coldsprings, Fairlawn breeding, and A. R. records.

BARGAIN NO. 2—will be that big flock of bulls in the 25th NEW ENGLAND SALE, OCTOBER 27, at Eastern States Exposition Grounds, Springfield, Mass. Seems as tho' we've seen a dozen of them in our travels, all headed for the N. E. Sale. We say the managers of that sale are "nuts" to permit all those wonderful bulls and expect them to sell—better be on hand to leave your address if you need a top bull. We've run across a lot of top cows and heifers headed for that sale too—they say every big herd in N. E. is represented—about 36 herds.

NOVEMBER 13 and 14 . . . we're attending the dispersal of the fall freshening Guernsey herd and farm equipment of Bruce and Walter Millard, Inlet Farm, Ithaca, N. Y. Their 90 head, registered and Vaccinated, sell on the 13th and a full day of farm machinery on the 14th. We saw a great lot of bred heifers there in pasture last summer, all by McDonald—Foremost sires. We noted several very impressive cow families and remember a cow finishing her D. H. I. A. record with over 15,000 lbs. milk, 305 days—2x. It's an old herd that gave the Millards their living, and all farm improvements.

We always know where to buy fresh cows and bred heifers. Phone us: Schoharie, N. Y. 65, or Marlboro, Mass. 714.

DUNN'S TOUR

"The Short-cut to Good Guernseys."

SCHOHARIE, N. Y., and CORDAVILLE, MASS.

2 New Additions—Rich in the Best Bournedale Breeding

Both Are Sired By
Bournedale Coronet's Lincoln
a son of
◄ **BOURNEDALE PRINCESS CORONET**
18859—1019—Jr4—365C
National Record, now 2nd place.

I

Bournedale Lincoln's Nella

March 1, 1950
Dam: BOURNEDALE NELLA JAY
13263—686—Jr2—365C
15776—778—Jr3—365C
2nd Dam: BOURNEDALE VIVIAN'S NELLA
14282—700—B

II

Bournedale Lincoln's Caroline

November 28, 1949
Dam: BOURNEDALE CORA-ACE
13653—600—Sr2—365
2nd Dam: Bournedale Coraletta
11163—571—Jr2—365C
12222—626—Jr3—365
3rd Dam: Atamannsit Princess Coronet
11324—604—Sr2—365
13495—674—Sr3—365
17810—946—A
4th Dam: Jean Du Luth Coronet
20004—952—AA
National Record, when made.

We are continuing to buy the best breeding possible to improve and increase the Rich Inheritance of our herd. We paid $1,000 two weeks ago for a heifer calf out of Conrad's Lady Grace, 15086—725—Jr3—365, that is consigned to the Franchester Sale by Bryn Du Farm.

OLLASSES FARM ***Novelty, Ohio***

T. B. ACCREDITED 545516—OHIO BANG'S ACCREDITED 10594

FRANCIS GINN, Owner GEORGE FOWLER, Manager

TEXAS TALKS ABOUT GUERNSEYS

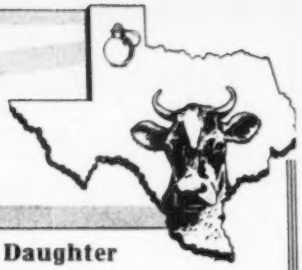

A King Son out of the highest record Prediction Daughter

McDonald Farms Kinghaven

A son of Myhaven King, A. R.—sire of show ring winners—sales tops. He is out of McDonald Farms Fidelity, 14276—838—6yrsC.

A Double Dynamo

Caumsett Sultan

A son of Caumsett Pathfinder that is by Caumsett Dynamo, A. R. out of Caumsett Clara, **57 Tons of Milk.** He is out of Caumsett Ocean Sunrise, 11230—621—Jr2C, a Dynamo daughter.

A Cross to the Charlotte and Levity Families

Douglaston Challenger's Anson

A son of Pine Manor King's Challenger, full brother to Gardenville Coronation King ($45,000). Challenger is by Coronation King of Pine Manor, A. R. and out of Douglaston King's Charlotte, 15228—828—FF, 19751—988—AA (5 breeding sons, 2 A. R. daughters over 700 lbs. fat).

ANSON is out of Douglaston Clifford's Anita, 11256—595—Jr3. A daughter of Douglaston Baron Clifford, A. R. out of Douglaston Maharani Alwar, 11250—614—GG.

J. T. LIVELY & SON, Owners
GENE ELLZEY, Herdsman

BLUFF VIEW FARM

Route 5, Box 100 DALLAS, TEXAS

PRESENTING . . .

OUR HERD SIRE

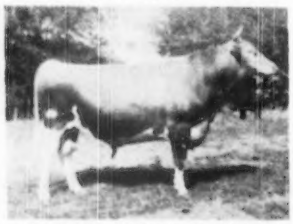

BRAZOS ULTRA REQUEST

Sire: **Forges Royal Sequel, A. R.**
A son of Forges Royal Knight, A. R. out of Forges Lady Sequel, 12656—701—CC, she a daughter of Imp. Bickleigh Sequel, A. R.

Dam: **St. Albans Actor's Questa**
9076—469—Jr4—305C—2x
10719—475—6yrs—305C—2x
Very Good, 1947
A daughter of Wildwood Actor's August, A. R.

ULTRA REQUEST SONS OUT OF HIR COWS
In a future issue we will feature our Emperor's Lucy cow family. It is a good one.

NELSON BROS. GUERNSEY FARM

NESLON BROS., Owners **Waxahachie, Texas**
Write: JESSE NELSON

A REAL SIRE IN THE MAKING

HORSE SHOE FOREMOST MARQUETTE

Sire: **FOREMOST HERMES, A. R.**
A Paternal Sister to Marquette

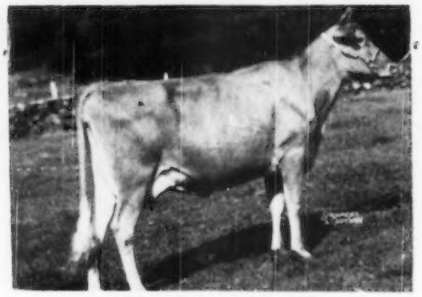

HORSE SHOE F. VALINTINE
17883—728—Jr4—365C
21147—859—7yrs—365

Dam: **HORSE SHOE RAIDER'S ANITA**
18470—855—A, a daughter of Rex's Raider of White Farms, A. R.

FOREMOST MARQUETTE'S oldest daughters are ▼ bred heifers. They show exceptional promise.

Sons for sale from good A. R. Cows.

HOLTEX FARM

L. H. SMOKLER, Owner **Rt. 2, Dallas, Texas.**

Two Tops To Texas . . .

TEXAS STATE SALE — Fairgrounds, Dallas, Texas — TUESDAY, OCTOBER 17, 1950

A TOP HEIFER
★ **STRONG IN CORONATION BREEDING**

Sire: GAYOSO CORONATION LEVITY
Top of the Gayoso Dispersal ($3,000) and sire of many pleasing and promising daughters.

Dam: An outstanding A. R. daughter of CORONATION VICTOR out of a 700 pound dam.

★ Here is a heifer combining individuality, popular blood lines and production.

13 nearest tested dams average 712 pounds of fat.

★ **ALSO SELLING**
A LOVELY SHOW CALF

Sire: A show winning son of MEADOW LODGE KING'S MAJESTY.

Dam: An A. R. daughter of Langwater Advance, A. R.

This calf looks like she can win in good company.

Plan now to attend the Texas State Sale. Look for this pair.

For catalogs write, W. C. HARDMAN, Grand Prairie, Texas.

Address all correspondence to:
CARL LOHMANN, Owner
P. O. Box 1447, College Sta., Texas

GULFLANDS GUERNSEYS

WADE GREEN
Herdsman

Farm is located 4 miles northwest of Bryan—just off Highway 6

FALL SALE CONSIGNMENTS

Strong in the Blood of These 3 Sires

1) **MEADOW LODGE REX'S ROMEO, A. R.**
A son of BOURNEDALE REX, A. R., out of a daughter of IMP. KRYSTA'S MONA OF LES JETTERIES, 17328—794—A (3 A. R. daughters, 4 A. R. sons).

2) **MEADOW LODGE KING'S ESQUIRE, A. R.**
A son of LANGWATER KING OF THE MEADS, A. R. out of BEECHFORD'S ELENOR, 15790—662—A. Next Dam is Beechford's Eloise, 11273—650—F (4 A. R. daughters—all over 532 lbs. fat, with records up to 13450—745—DD).

This combination of Rex and King of the Meads has been proved. It is popular—it works.

Romeo and Esquire Daughters Are Being Bred To an Imperial Son

3) **SECO IMPERIAL COLONEL**
Sire: GAYHEAD'S IMPERIAL, A. R. Noted Production Sire.
Dam: SECO I. FAITH, 14188—705—Sr2
Next Dam: St. Albans Valiant Faithful, 15845—773—Sr4C. Top female, Mid-West Sale, 1944 ($2,900).

WATCH FOR OUR FALL SALE CONSIGNMENTS.

JERRY OVEN FARM
EARL GEURKINK

ENID, OKLAHOMA
PHARES ENGLE, Herdsman

OKLAHOMA Guernsey Breeders

"Guernsey Center of The GREAT SOUTHWEST."

BREEDERS LIKE OUR V FAMILY

We are pleased to see a member of our great VANITY family go to SECO FARMS, INC.

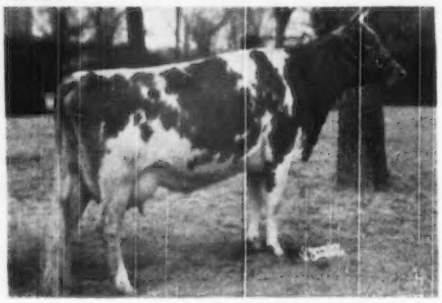

One of the Tops ($2,500) In the Southwest Invitational Sale.

◂ **LILY LANE KING'S LAD'S VELERA**
8627—483—Jr2—305C—2x

Sire: Meadow Lodge King's Lad, A. R.
A son of Langwater King of the Meads, A. R. out of a 660 lbs. fat Rex daughter.

Dam: Lily Lane Velita
8665—412—Sr4—305C—2x

Next Dam: Kieser's Vanity
12405—594—AA
5 A. R. daughters

PLAN TO VISIT OUR HERD AND SEE THE **VANITY** FAMILY

See pages 843-846, March 15, 1950 for a complete story by Fred W. Madden on this great family.

BULL CALVES FOR SALE
Out of Cows with the V Blood Close-Up.

LILY LANE GUERNSEY FARM

E. R. and OTTO BEROUSEK, Owners **Oklhoma City, Oklahoma, Route 5, Box 546**

Musical Family Blood--King of the Meads--
Rex Top and Bottom

All this proved—popular blood is wrapped up in our SULTAN bull

MEADOW LODGE SULTAN

Sire: **Meadow Lodge Rex's Kingmaker**—sire of many pleasing cows in the Meadow Lodge herd—2 Excellent—5 Very Good. A Rex son out of Argilla Flute, 13085—752—G (2 A. R. sons, 4 A. R. daughters) Excellent, 1947.

SULTAN'S DAM

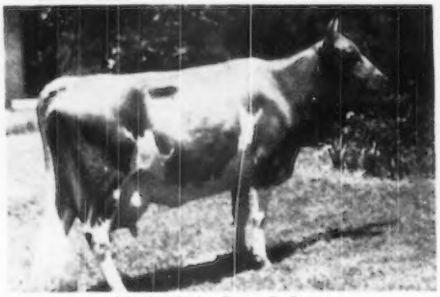

Meadow Lodge Queen R. Susan
15375—691—6yrs.—365.
A King of the Meads daughter, out of a Rex daughter. A ¾ sister sold for $2,700 in the recent Southwest Invitational Sale.
This REX—KING OF THE MEADS—FLUTE blood is popular . . . It is siring the tops at Meadow Lodge.

HIS SONS FOR SALE

HOMESTEAD FARM

Route 3, Muskogee, Oklahoma
GEORGE MUELLER, Owner

PRESENTING . . . .
WOODACRES ROYAL DOUGLAS
1st Prize Bull Calf, Jr. Champ., Sooner State Dairy Show and Oklahoma State Fair, 1948.
His Full Sister

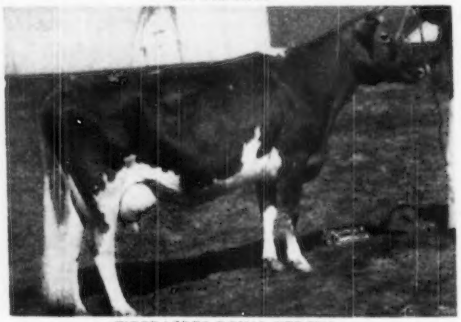

WOODACRES ROYAL VERONA
13223—647—G, 15587—748—Sr4—365C. Sold for $2,000. Indiana Spring Sale, 1948.
Sire: DOUGLASTON PRINCE ROYAL, A. R.
Dam: WETHERSFIELD VERONA, 12905—716—AA.

A NEW ADDITION TO OUR HERD
MEADOW LODGE LUCKY SWEET GIRL
A choice open heifer selected for $1,025 at the Southwest Invitational Sale. She is by a son of Rex's Kingmaker, out of a VG, 709. Sr2-year-old King's General daughter.
Plan to visit our herd and see the Douglas calves.
Our herd is on HIR test. STOCK FOR SALE.

PLAINVIEW GUERNSEY FARM
JOHN WINTER, JR. **Hitchcock, Oklahoma**

DIARY FOR THE FOURTH MARYLAND GUERNSEY BREEDERS' ASSOCIATION SALE TIMONIUM, MARYLAND — MONDAY, OCTOBER 23 — 1:00 P. M.

AT THE MARYLAND STATE FAIRGROUNDS

Located ten miles north of Baltimore and forty miles south of York, Pa., on Route 111. Also on the Pennsylvania Railroad.

Johnnie and I left home Sunday afternoon, the 23rd of July, about 2:45. Stopped for a short visit with Steve Close, and at Bill Webster's Farm at Churchville. They are getting a good herd together and have just started shipping to Mt. Ararat. Leon Packard, from Mt. Ararat, John Worthington, Sr., and Jim were there when we got there. After a quick look we drove down to New Castle and met Louis Goldringer who had bought the Paul Mullins herd, then to Ed. Hitchens, and he drove with us to look over the herd. Got an interesting report from John McVaugh on the Field Day at Lauxmont. Understand Henry Child likes to swim and Pete Zeitler and Lewis Hagerty have new collies.

Louis Goldringer took me to the DuPont for the night. Bill Fouche called and said he would meet me in the early morning. He called at 6:30. Ray West and he had met in the Lobby and came up to the room. I told Bill about the Mullins cattle and he showed interest. I called Goldringer and he met us immediately. After breakfast we drove out to see the cattle and Ray waited for Henry. We all met at Pete Zeitler's at 10 A. M. Saw the new collie, but Pete was away. Went to Lewis Hagerty's and saw the herd and new collie.

Arrived at Jim Pine's Fairfield Farm, Still Pond, about eleven. Called George Debnam and arranged to meet for lunch in Chestertown. We ate at the Esso Center—don't recommend it for food or service.

Took from Jim Pine, FAIRFIELD'S GENIUS SUZANNA, dropped November 24, 1948, and bred April 9, to Green Acres Trump (Broadland Masterpiece—Green Acres' Dinah, 749—A), she by Fairlawn Performer's Genius, he by Fairlawn Memoir's Performer out of Fairlawn Carnation, 17221—844—AA, by Green Meadow Hornet out of an Upland's Genius dam. The dam of Suzanna is Lady Sue of Oakknoll, of Brooklandwood breeding. Jim formerly owned Fairlawn. Dr. Hopper is now living in his old home. He has done a splendid job of farming. I told Ray, who was raised in the northwest, he would see as good pastures as there are in the country. When he got in the pastures he said, "You are right, I might be in Ben and Jake Friedrich's best pasture right now." Sensible fertilization and new grasses work wonders.

Picked up George in Chestertown. We selected several, but he begged off. Said he needed milk. Virginia Debnam guided us over a back road to Steiner's. Had a quick visit with the Steiners and Arnold Johnson and off to Kennersley.

Picked a Blakeford Arrogant out of an Erinton Patrick dam and two Blakeford Confidents (Blakeford Steadfast King—Broadland Content, 11823—612—EE) all first calf heifers due before the sale. Have been unable so far to get Mr. Callis to let us have one.

Were at Blakeford at four. Guy gave us two, BLAKEFORD MINERVA, a first calf heifer, that has in 239 days, 7572—394—Jr2. Due the end of November to Blakeford Transformer. She is by Blakeford Tranquil's Prince, sire of Beverly and other good ones, out of Mimosa, 12078—615—E, she by Lord Jim out of Blakeford Formosa, 15011—790—CC. A very nice bred heifer, BLAKEFORD KAREN, by Blakeford Formidable (Lord Jim—Blakeford Formosa, 790—CC) out of Blakeford Katy, 653—D), she by Blakeford Ensign out of Haven Hills Bessie, 18615—843—AA, and bred to Blakeford Transmitter on April 17. Bulls were discussed, one out of Blakeford Patrice, 12665—744—Sr2C, by Resolute, and a Puffin, 15049—707—6yrs, VG '47, E '48—'49. Mimosa won her class at the Eastern Shore Field Day, and was in the winning Get.

Guy agreed to travel with us the next day and we went on to Lazy River and selected GREEN ACRES BETTY ROSE, 10145—480—Jr2—305C, and two bred heifers by Franchester Levity Ace (Curtiss Franchester Levity Ace—Franchester Free Laughter, 803—Sr3C, E '47—'48—'49—'50). Decision will come later, am counting on one.

Stopped at Mulberry Hill Farm at Easton, Louis M. Plansoen, owner, John Green, manager. They had nothing to spare but will be ready next year.

Spent the night at the Tidewater Inn in Easton. Up at 5 A. M. Tuesday morning, and were at Paul Jones' at 7:45, everything spic and span. The daughters of Gardenville Coronation Prince, $10,000 (Pine Manor King Kenfleur—Douglaston Baroness Darling, 15755—701—AA) are very nice. Took a son and daughter. The bull, MT. EPHRAIM'S GRANDEE, 1st calf, Jr. and Grand Champion at Delmarva Show; also, in winning Get and 2nd Produce. Will be a year old September 7, out of Langwater Laura, 12778—560—Sr3—305C—3x, she by Langwater Valencian out of Lorna, 614—FF, 773—AA, VG '48, same female line as Petite, 1027—Jr4C. The heifer, also first calf at Delmarva Show, in winning Get and 1st Produce, MT. EPHRAIM'S PRINCESS MELBA, a year old August 6, out of Pine Manor King's Diana, 698—6yrs—305C—3x, by Coronation King of Pine Manor out of Douglaston Mary Charlotte. This is a great show heifer. Her dam was 4th I think, in a big class at the National in Memphis in 1941 and won that year in lots of classes.

Newell Stagg and Northfield weren't ready this year. Took from Frank Adkins, an outstanding bred heifer, she is COSQUAY'S COUNTRY MAID, due the end of August, by Coldspring's Romulus Comet, he out of Coldspring's Hardwick's Cora, 15732—819—Sr4; out of Cosquay's Cleo, going an 800 lb. rate with 610 in 231 days, by Broadland Rose King. Frank topped the sale last year and this heifer will give a good account of herself.

Next stop, Albert Bailey's. Took a bred heifer by his former herd sire, Ringgold Coronet (Riegeldale Conqueror's Emory—Ringold Annabelle, 13804—718—C), CORONET'S D. COY OF LOST COIN, out of Winlochan D. Day by a son of Villa-Way Pilgrim, sire of Dorothea of Olentagy, 10348—585—DD, E '47—'48.

Next stop, Gordon Harris' Solitude Farm at Easton. Took a very attractive open heifer, SOLITUDE'S ADELE, by his senior sire, Blakeford Adele's Prince (Blakeford Tranquil's Prince out of Blakeford Adele, 11581—572—G, she by Blakeford Steadfast King—Blakeford Sweet Adeline, 646—GG, 579—AA). Her dam, Solitude's Jacquelin, just classified VG '50 and is out of a daughter of Langwater Honey Brook.

Stopped for a quick visit with Tom Hughes, a friend of many years, formerly president of the Maryland Association, but now retired.

Next stop, one of the best farmer-breeder herds in America, W. Bernard and William B. Messix. They have an outstanding sire in Blakeford Paramount, just six years, that has daughters making over 100 lbs. fat per month, milked twice-a-day by a D. P., of course, on magnificent ladino pastures. Paramount is by Blakeford Steadfast King (Lord Jim—Broadland Content, 612—EE) out of Blakeford Patrice, 12665—744—Jr2C, she by Lord Jim out of Border King's Princess Pat, 599—GG, 756—EE, 825—B, 731—AA. Blakeford Argo is by Lord Jim, out of Blakeford Peg, she by Ambassador out of Border King's Peggy, 789—AA, three-quarter sister to Princess Pat, both by Broadland Border King out of Gerar Crusader dams. (The bull Blakeford is consigning is a maternal brother).

They let us have a Paramount daughter, MESSIX'S MADELINE, that in 61 days in HIR with second calf, has 3029—136, and is milking now right at 60. She was three in January and can win in the best company. She is out of a Broadland Archer dam (Broadland Baron—Broadland Afterglow), next dam by Broadland Messenger. This herd is entirely of Green Meadow breeding and the present sires are line and in-bred to Green Meadow Tranquil, 801—E (Green Meadow Coronation King—Langwater Content, 646—A). Content was out of Tranquil of Langwater, she out of Langwater Yuletide, 557—A, own sister to Langwater Nobleman, sire of Coronation Queen of Beaver Ridge, 743—C. Yuletide was a Christmas present by Lothrop Ames to his brother John, many years ago.

The Messix herd is founded on granite, not sand. The dam of Madeline, Messix's Mayfield, has an HIR record of 10368—539 at 6 yrs. in 328 days, and has been a consistent producer in D. H. I. A.

Floss Devine met Guy at the Farm Machinery Store, south of Centerville, and we went back to the Tidewater Inn for the night. Virginia and George Debnam met us for dinner and we had a pleasant time. Had trouble getting Ray and Henry up the next morning.

First stop Wednesday morning at Theodore Fletcher's Twin Meadows Farm at Centerville. Ivan Hoff and his son showed us the herd, a great producing one, and we selected TWIN MEADOW'S BELLE, five last December, that has 2 HIR records on 2x. 9010—457—Sr3—326 days, 10315—500—Sr4—321 days (pending), due right now, she by Broadland Invader (Broadland Coronet—Broadland Emerald, 565—BB) dam by Broadland Sportsman. Just got a letter, she didn't freshen right and is out.

Leaving Twin Meadows we drove to the Harrington Fair and saw George Newlin do an excellent job of judging. Many of our friends were there and we had a very pleasant visit. Saw John Morris, he reported Chip of Aggie and Nettie brought $2,100 in the Franlo Sale. I sold him to Paul Miesner in a Langvalley sale for $75.

Stopped for a visit with Guy at Blakeford, made the 3:40 Ferry at Matapeake, and was at Roy Hersey's at 4:45. He had selected a very nice three-year-old due with her third calf just before the sale. She has two 2-year-old records in HIR—7302—423—Jr2—2x, 9019—500—Sr2—365 (pending), KNIGHTONGALE MAXIM AMY LOU, by Quail Roost Bright Maxim (Bournedale Bright Star—Quail Roost Patient Fern, 571—GG, 693—A) out of Knightongale Maxim's Amopola, 10113—476—5yrs—HIR—2x. Roy has a very uniform herd and makes creditable, not sensational HIR records on 2x every year. They all do well in other herds.

Called on Hopkins Kolb at Golden Leaf Farm, Harwood. Hopkins and his brother run a machinery agency and general store and he milks no cows. He buys heifer calves when he feels they are bargains, Vaccinates them and grows them well. He has sons of Coldspring's Romulus Noble and Fairlawn Peerless Actor to breed them to.

We selected four bred heifers, two of Brooklandwood breeding, two of Basquaerie breeding. The Basquaerie heifers are both by Basquaerie Gay Golden Boy, he by Green Meads Gay Defender (Green Meads Levity King, $15,000, A. R.—Green Meads Lady Delight, 14165—747—EE) out of Catamount Daffodil, 12086—710—A (Irene's David of Catamount—Langvater Heather Bloom, 521—DD, own sister to Langwater Golden Bloom, 15178—1005—A). BASQUAERIE GOLDEN DIADEM, bred in April to Fairlawn Actor's Sentinel (Fairlawn Peerless Actor—Gardenville King's Fairy Lee, 11057—586—Sr2C) she by Gardenville Coronation King, $45,000, out of Gardenville Anna Lee (Coronation Potentate—Argilla Fairy Lee, 881—A). Diadem is out of Basquaerie Gay Diamond Lil, 12996—619—Jr2 (Green Meads Gay Defender—Diadem of The Glen). The other Basquaerie is BASQUAERIE GOLDEN LAUGHTER, due the end of September out of Valor's Golden Laughter, 10402—518—G, 11126—555—BB (Levity's Valor—Fantine The Sixth Daughter, 774—BB). The Brooklandwood-bred heifers are BROOKLANDWOOD VALINE, bred to Sentinel the middle of March, by Brooklandwood V. Czar (Caumsett Victor—Brooklandwood Golden Girl, 591—BB, 525—AA) out of a St. James Philosopher's Wallace dam, Brooklandwood Venetia, 9823—466—Jr3C. Next dam by Langwater Gabriel. The other, BROOKLANDWOOD CHRYS DOLL, due to Sentinel shortly after the sale, by Brooklandwood Marquis out of Independence Clarissa Gertrude, 10047—485—AA, 10686—517—A.

Back to Carvel Hall in Annapolis for the night, and were at Harry Carter's in Rockville at 8 A. M. the next morning. Harry had a heifer he thought would do away from home on pasture. He is showing her at College Park on August 9, where we will see her. Saw her later and took her.

On to Oakdale where Johnnie and Fred Downey and John Worthington met us. Carol (Mrs. Edwin Warfield, III) showed us the herd which looked very well on pasture never plowed, and with over two centuries of Warfield care. We selected four cows and two heifers to pick one from, and Johnnie will complete the job on his next visit over. The Warfields are using a great battery of bulls. McDonald Farms D. Kent (McDonald Farms Distinction—McDonald Farms Cleopatra, 10584—609—DD); Churn Creek Valor's Noble (Silver Forest Royal Valor—Silver Forest Agora, 15060—728—Sr4C, 15125—715—5yrsC, $3,100); Fairlawn F. P. Peterkin (Phillips Fairlawn Peerless—Fairlawn H. Erma, 594—FF, 875—B, 672—5yrs—305C—2x, 895—7yrs, E '47—'48—'49); Coldspring's Fawn's Prediction (McDonald Farms Prediction Jr.—Coldspring's Noble's Fawn, 595—Jr2, 832—Sr3) and Fairlawn K. Interpreter (Fairlawn H. Eastern King—Fairlawn L. Fluffy, 533—GG, she out of Fairlawn Chic, 938—B), on lease from Willowmere Farm.

Stopped for a quick look at Melvin Wessels. He is using Plain View's Lieutenant (Gabriel's Laddie—Primrose's Fanny of Fulton, 4 D. H. I. A. records average over 500 lbs.) and Knightongale King Maxim (Quail Roost King Bell Buoy—Knightongale Jumbles, 10683—593—EHI, former Maryland State Champion). The farm and buildings are unusually well kept up, and the herd is in top condition.

(Please turn to page 450)

FOR CATALOGS AND INFORMATION WRITE

The LOUIS McL. MERRYMAN & SONS, Inc. — Sparks, Maryland

Telephone: Cockeysville, Md. 57

DIARY . . . Fourth Maryland State Sale (*Continued from Page 449*)

On to Doughoregan and picked a pair of two-year-olds, one just fresh, by Green Meads Designer, he an own brother to Green Meads Noble, milking over 40 lbs. on 2x, and one due the middle of November, MANOR CINDERELLA, by Steadfast Valor Oakdale Manor, he by Foremost Royal Combination out of a daughter of Thatch Meadow Steadfast (Coronation Prince Steadfast—Van Tromp's Kate, 614—A). Her dam is Manor Symphony, 8948—458—Sr3—HIR—606; 2nd Dam; Manor Jean, 15130—784—9yrs—HIR—2x.

Had lunch at Hardman's. Bill Fouche, Fred, John Worthington and Johnnie picked up John Worthington's car at Towson. Henry Child and I drove home. Louis and Leslie had just returned from their Riegeldale trip and took us to the Airport. We flew to Pittsburg for Charlie Melenyzer's Field Day. A great show put on by a great showman. Lee Yost drove us back to Frederick the next day, spent the night at the Francis Scott Key Hotel. Lee, Henry Child and I went to Bill Fouche's Rich Acres herd early the next morning and picked two for Burkeville, August 25, and two for Maryland. LEESIDE CHAMPION PATTY, three years in February, fresh the latter part of August, by St. James Champion's Robert (St. James Champion's Chewster—St. James Philosopher's Barbee, 16922—904—9yrs, 19889—1055—11 yrs. E '47—'48) out of Welcome-In Patty Jane, 11625—478—Jr2, by Caumsett Royal Valor, and COURT MANOR BEAU'S PRUDENCE, three in January, has 6909—397—Jr2—305—2x (pending), will be fresh before the sale, by a son of Green Lane Pharaoh out of Fox Dean Prudence, by Valor's Truce, own brother to Foremost Peacemaker; next dam with over 700 by Handsome Golden Charlie, one of the best breeding sons of Langwater Forward.

Went back to the Hotel where Ray West, Fred Downey and Johnnie met us. We split up, Henry and I went with Fred Downey in Henry's car and Johnnie, Ray and Bill in our car.

First stop, Fred Downey's. Had a nice visit with his father, Simon Downey, who I served with in the Maryland Legislature 25 years ago. Fred has a great pair of youngsters about seven and nine, Frank and Fred. They are fitting a pair of calves and doing a top job. Had lunch after looking over the herd. Mrs. Downey had provided us something "light". I laid over the potatoes but not the home-cured ham or spinach with ham gravey poured over.

We picked one heifer due after the sale and two due before. He may send all three, certainly the bred one, WOODSIDE HALL ROMEO'S NORLY, due the 20th of November to McDonald Farms S. Newsboy (McDonald Farms Steadfast—McDonald Farms Fenella, 13974—600—6yrs) out of a daughter of Blakeford Mikado, has 316 lbs. fat in 229 days. Next dam by Franchester Kinsman, a daughter of Langwater Idol Patrician Labelle of Langwater, 672—AA) out of a daughter of Langwater Pete (Peter—Memory, 598—E, 573—AA) milking 50 lbs. This heifer due the latter part of August is WOODSIDE HALL IDEAL NOLA, the other heifer, WOODSIDE HALL KING NELLIE, is due September 11, by Woodside Hall Kenny out of Woodside Hall Knollton Hasty.

First stop after lunch, H. W. McEwee's Distant View Farm. He wouldn't let the one go that we liked, so Fred will try and get one later. Next stop, Ralph McCauley's Green Bottom Farm. Had a pleasant visit but he says he is buying not selling this fall.

Stopped to see Chester Lyon. Mrs. Downey came to get Fred, and Henry drove me to the Yorktowne in York, where Lee met me and we drove home after supper. Tuesday morning Louis, Jr. and I drove up to Phil Turner's and picked two young cows and a bred heifer, all nice, a four-year-old, CALDER FARM FRAGRANCE, due in August, by Maywood Merrymaker out of Calder Farm Anette, 591—5yrsC. Another young cow due before the sale, CALDER FARM DASIA, by Calder Farm Victory out of Calder Farm Miss Erma. 2nd Dam, Calder Farm Sonia, 10719—559—CCC. The heifer due the end of December, CALDER FARM M. CELESTE, by McDonald Farms Jed, by Maywood Merrymaker out of Calder Farm Celeste, going over 400—305—2x, by Calder Farm Merrymont. Paul Hendrix had the herd in excellent shape. Phil breeds cows with lots of quality, smooth rumps and attractive udders.

John Worthington, Jr. and I met the Maryland Selection Committee at Edwin Warfield's Oakdale Farms. Daddy and Henry Child were flying out to Charlie Melenyzer's Field Day and planned to leave Henry's car at the airport, but they had driven over some rough roads, which Henry's car was too low to clear, so they left the car in a garage instead. We selected from Oakdale, a very nice heifer by Churn Creek Valor's Noble (Silver Forest Royal Valor—Silver Forest Agora, 15060—728—Sr4C, 15125—715—5yrsC.) Agora is one of the best cows at Langvalley. The heifer we picked is due two weeks before the sale.

Seven of us crowded into Daddy's car and drove to Doughoregan Manor. Bill Fowel showed us the herd and we selected Manor Alecia, a beautiful uddered 2-year-old, milking 38 lbs. on 2x milking, she by Green Meads Designer out of Manor Selma. From there to Towson, where he and Henry left us for the airport. Bill Fouche, Fred Downey, John, Ray West and I headed on to Langvalley. Bob Hogarth had the pastures in wonderful shape. We tentatively selected Langvalley Pansy, a big, straight cow by Caumsett King Royal out of Langvalley Pickle Puss, 12642—703—Jr4—305C—3x, 1st 4 Yrs., Md., 1946. We will confirm our selections there later. Our next stop was Cloverland Farms Dairy. We looked over the cows with Marion Carter. Coronation Leader looks in great shape for a bull approaching 14. The heifers were all at Brooklandwood and Marion and I later selected Cloverland Bonny, a big straight heifer due before sale. She is by McDonald Farms King Deb out of Fort's Blossom, 8636—424—GGG, she by McDonald Farms Fort.

From Cloverland we went to Bill German's Namreg Manor. We looked over the herd with Rowland Beauvais. The cows looked in top shape as they always do. We tentatively selected several nice ones and Rowland has to get Mr. German's O. K. Among the cows was Goodleigh Romulus Heddie, 10745—512—Jr3C, 14114—448—Sr4C, a big, strong cow due about sale time. She is by Coldspring's Romulus Countryman (Langwater Romulus—Vallevue Butterfat Beauty, 11994—619—GG, 16578—831—A, 18914—937—AA) out of a Hardwick's Consort daughter.

We went on to L. M. Buck's Brooke's Cross Farm. He has one of the great breeding bulls in the country—Riegeldale Emory's Count (Emory—Riegeldale King's Countess, 10847—638—D, 12237—715—A, she by Quail Roost Maxim King out of Resolute's Countess, 11680—650—C, 12352—700—A). We worked on Mr. Buck and Reg Detamore, his capable manager, for a daughter of Count. We didn't get one that night, but believe we weakened him a little as Daddy later got him to consign Brooke's Cross Vanessa, finishing a good 2x record and will be fresh with her second calf. She is out of Vera of Brooke's Cross with 434—6yrs—HIR—2x, she by Blakeford Prince.

Rowland Beauvais brought Fred Downey, Ray West and I to my house and John Worthington took Bill Fouche to a train for Wilmington where he picked up his truck load of cattle. The next morning Rowland went with us and we stopped first at Ed Ortman's. Harry Shappee showed us the cattle and we tentatively picked a nice three-year-old due just before the sale. Our next stop was the Worthington's. They have a real bunch of young cows developing—extremely good udders right down the line. We begged for Goldwood Hardwick's Starlene, a lovely uddered cow that was later Champion at the Baltimore-Harford Field Day. We have to return to get the final O. K. on our selections. From there we headed on to Mt. Ararat, stopping by George Knight's. We couldn't find George, but saw his three daughters, and his son of McDonald Farms Hightime.

At Mt. Ararat, Frank Brown showed us the herd. He has a number of outstanding dairy cows—a lot of strength and quality combined. We particularly admired Mt. Ararat Royal Favorite, one of the best daughters of Mt. Ararat Royal Valor. She has, 480—Sr2—305C—2x and on retest has 436 lbs. of fat in 233 days—305—2x. Frank was reluctant to consign Favorite as she was at the tag end of her lactation, but we were very happy when he consented to let go her daughter, Mt. Ararat Noble Hilarity by Cesor Muriel's Elbon and due in early December to Hominy Hill Coronation King. As a running mate, we selected another Elbon daughter, Mt. Ararat Noble Gretchen, due the week before the sale. She is out of Mt. Ararat Fancier's Dorene, 10274—474—Jr3—305—2x. Next dam, 549—Jr4—305—2x.

From Mt. Ararat we went to Dr. Lloyd Richardson's Cedar Springs Farm, after seeing Doc at his prosperous drug store. His herd is developing well. He is using a son of Churn Creek's Country Honor out of Churn Creek's Royal Jezabel, 12322—629—Jr4C, and a son of Coldspring's Beauty's Romulus out of the Cora family. We stopped by Will Foard's for a while but have to go back.

The next day we went to Frederick, picked up Henry Child's car on the way and met Daddy, Lee Yost and Henry, who reported a very successful field day at Charmel Farm. Bill Fouche, Ray West and I went one way, and the balance went the other. Our first stop was at Howard Quinn's and we picked a very nice uddered daughter of McDonald Farms Hayward with 422—Sr2—2x, out of a cow by Gwynllan Farm Hornet. Our next stop was Mrs. Juliet Smith's Oakland Manor, and we got one of the best cows in the sale, Oakland Manor Bonnie Blue with, 432—Sr2—HIR—2x in 312 days. She is by McDonald Farms Inheritor, a great breeding son of McDonald Farms Conqueror—Broadland Carissa, 12111—681—FF, she by Broadland Border King. Inheritor has just gone to the Maryland Artificial Breeding Association. Bonnie Blue is out of Bonnie Oakland Manor, with 474—5yrs—305C—2x—D.H.I.A., 468—6yrs—305C—2x—D. H. I. A. This cow is due just before the sale and she is another top uddered cow that will be ready to go to work for you.

We then went to Herb Snyder's and picked two—and he will send one. They are (1) Cedar Hills Magic Betty, a big strong daughter of Penn Villa's Magic out of Franchester Betty, she by Gayoso Golden Beau—(2) Locusterest Valor Prima—bred heifer. Dropped October 15, 1947. Will be bred. By Foremost Royal Valor 3d and out of Locusterest Hustle Prima (McDonald Farms Hustler—Pride of Woodside).

We went by Andrew Hoff's but found he was in the hospital, so went on to Bill Gunther's Three D's Farm at Taneytown. He had recently purchased the farm, we were able to persuade him to put his herd sire and best cow in the sale. The bull is Nyala Supreme Commander (Pine Manor Crown Supreme—Fairlawn Peerless Ermine, 14469—707—DD, 16726—869—7yrsC—). I had been at Fairlawn and Nyala recently and the Ermine family is one of the best in the breed. The bull was Jr. Champ., Md. '47 and has a lovely bunch of daughters. Two were shown as calves at Timonium and were second and tenth in a class of forty. The cow is Spring Knoll Baron's Gloria, a three-year-old of extreme quality with a high perfect shoulder. She was later 1st 3-year-old at Maryland. She is sired by Douglaston Baron Forbes (Crown Prince—Lady Marjory, 9622—568—FF, she out of Green Meadow Florinda, 11402—650—G). Her dam is a line-bred Sherwood Forest-bred cow.

Bill Fouche caught a bus to Frederick and Ray a train to Boston.

The LOUIS McL. MERRYMAN & SONS, Inc. - Sparks, Maryland

Telephone: Cockeysville, Md. 57

CEDAR SPRINGS CONSIGN . . . **MARYLAND STATE SALE—October 23, 1950**

THIS OUTSTANDING FRESH TWO-YEAR-OLD—**Production Top and Bottom.**

CEDAR SPRINGS HARDWICK'S MARGE

Born June 4, 1948. On HIR test; 840—37 in 25 days. Will be bred to Coldspring's B. R. Challenger (Coldspring's Beauty's Romulus—Coldspring's Hardwick's Colsia, 15957—772—Jr4—365.)

Sire: **Goldwood Arline's Hardwick, A. R.**
12 A. R. daughters, 15 on test now.
He is by a son of Mister Hardwick, A. R. out of a daughter of Langwater Romulus, A. R.

Dam: **Coolbranch Ruler's Marguerite**
9188—510—Jr3—305—HIR—2x, 9529—499—Jr4—305—HIR—2x, 12808—653—5yrs—HIR—2x (pending). 1 A. R. daughter.
2nd Dam: **Rivelon Royal Margaret**, 10909—596—F.

Here's A Real Opportunity to Buy a Top Young Foundation Female.

CEDAR SPRINGS FARM—Bel Air, Maryland T. B. AND BANG'S ACCREDITED

LLOYD N. AND GENEVA D. RICHARDSON, Owners — HARRY S. LEHER, Manager — WILLIAM LEHER, Herdsman

SELLING

In the MARYLAND STATE SALE
October 23 — Timonium

An A. R. Daughter of the Proved Sire —

BROOKE'S CROSS VANESSA

On test—in 275 days has 6961—341—Jr2—2x—HIR

Due October 27, 1950, with her 2nd calf to the service of Brooke's Cross Gladiator (Clear Springs Cynthia's Major—Willowmere Gracious, 12814—622—Sr3—365).

Dam: VERA OF BROOKE'S CROSS
9627—434—6yrs—HIR—2x

2nd Dam: LADY VIOLA SWEET MAID
9350—401—6yrs—D.H.I.A.

RIEGELDALE EMORY'S COUNT, A. R.

21 A. R. Daughters
Sire: Riegeldale Melba's Emory ($30,000)
108 A. R. daughters, 41 P. R. sons
Dam: Riegeldale King's Countess
10847—638—D
12237—715—A

U.S.D.A. Sire Proving
Shows an increase of
823 lbs. milk, 107 lbs. fat.

COUNT'S A. R. Daughters Include:

BROOKE'S CROSS DECIMA
13069—745—Sr4—365C—1095 T. M.

*BROOKE'S CROSS LUCRETIA
12763—714—Jr4—305C—915 T. M.

BROOKE'S CROSS SAMANTHA
12636—620—Sr4—305C—915 T. M.

BROOKE'S CROSS DEANNA
9932—568—Jr4—305C—915 T. M.

BROOKE'S CROSS NORMA
10492—567—Sr2—305C—915 T. M.

BROOKE'S CROSS MAGDELINA
9430—527—Jr3—HIR—680 T. M.

*Class Leader, 8th place.

COUNT Himself

FLASH . . . BROOKE'S CROSS SPARTAN, a son of Samantha (above) won 1st in the bull calf class with 11 showing in the recent Baltimore—Harford—Cecil Co. G. B. A. Show. He is by Clear Springs Majestic Prince, Our Junior Sire.

WE ARE ALSO SELLING . . . **A son of COUNT . . . Serviceable Age**

In Louis Merryman's 76th Sale—October 27, 1950—Timonium, Md.

BROOKE'S CROSS TRUMPETER

Born: March 31, 1948

Full Sister, **Brooke's Cross Theresa,** has 7467—413—Sr2—365 in 236 days. Still on test.

Sire: **Riegeldale Emory's Count**
(see above)

Dam: **Chenan's Trixy**
8017—331 (570) DHI
8163—365—(536)—Sr4
10724—483—(682)—5yrs
11432—526—(773)—7yrs
Now on A. R. test. A daughter of Broadland Masterman that is by Broadland Border King, A. R.

BROOKE'S CROSS FARM - Baldwin, Maryland

LAURANCE M. BUCK

Mount Ephraim Farms

REGISTERED GUERNSEY CATTLE

Snow Hill, Md.

CONSIGN TWO TOPS to the MARYLAND STATE SALE

THIS BULL

"Ready for Service"

HIS DAM

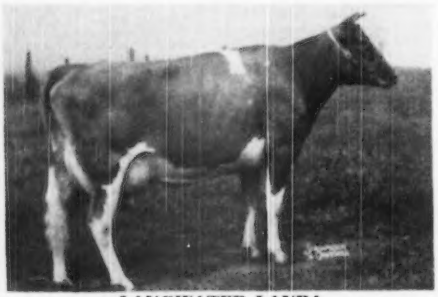

LANGWATER LAURA
12778—560—Sr3—305C
15020—633—Sr4—365C
Three-quarter sister to Langwater Venus, 19999—1011—Sr3—365, National Record.

MT. EPHRAIM'S GRANDEE

Born: September 7, 1949

1st prize bull calf, Jr. and Gr. Champion, Del-Mar-Virginia G. B. A. Show, 1950.

Dam: **LANGWATER LAURA**
12778—560—Sr3—305C
From a great cow family—Lorna, Dorinda, Venus and Petite—"the Heart of Langwater."

Sire: **GARDENVILLE CORONATION PRINCE**
One son sold for $12,500. One A. R. daughter, 5 more on official test.

His Dam: Douglaston Baroness Darling
13717—671—Jr2—365C
15755—701—AA
Sold '42 for $8,800—'47 for $7,200

2nd Dam: Douglaston King's Charlotte
15228—828—Sr2—365C
Class Leader, 4th place
19751—988—AA
Sold '47 for $11,000
One son sold for $45,000.

HIS DAM'S DAM

LANGWATER LORNA
11360—614—Sr2—365C
15001—773—AA
2 A. R. sons—2 A. R. daughters

From the Same Cow Family

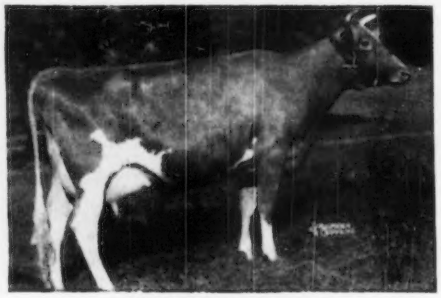

LANGWATER PETITE
11891—680—Sr2—365C
16991—1077—Sr4—365C
National Record

This bull is worthy of the job as Head Man in any herd.

MT. EPHRAIM FARMS

"Right on the Chincoteague Bay"

PAUL M. JONES, SR., and
PAUL M. JONES, JR., Owners

SNOW HILL, MARYLAND
JACK BALL, Manager

T. B. ACCREDITED NO. 537018
BANG'S FREE NO. 5089

Mount Ephraim Farms

REGISTERED GUERNSEY CATTLE

Snow Hill, Md.

CONSIGN TWO TOPS to the MARYLAND STATE SALE

THIS HEIFER
"A Great Show Heifer"—
L. McL. Merryman

MT. EPHRAIM'S PRINCESS MELBA

Born: August 6, 1949

1st prize heifer calf, member 1st prize, Produce of Dam, Get of Sire, and Best 3 Females at the 1950 Del-Mar-Virginia G. B. A. Show. A full sister was 1st Jr. Yrl. and Jr. Champion.

Her Dam: **PINE MANOR KING'S DIANA**
13359—698—6yrs—305C
A great show cow—placed 5th at the '41 National in Memphis as a calf and a winner other places.

Her Sire: **GARDENVILLE CORONATION PRINCE**
One son sold for $12,500. One A. R. daughter, 5 more on official test.

His Dam: Douglaston Baroness Darling
13717—671—Jr2—365C
15755—701—AA
Sold '42 for $8,800—'47 for $7,200.

2nd Dam: Douglaston King's Charlotte
15228—828—Sr2—365C
Class Leader, 4th place
19751—988—AA
Sold '47 for $11,000. One son sold for $45,000.

HER DAM

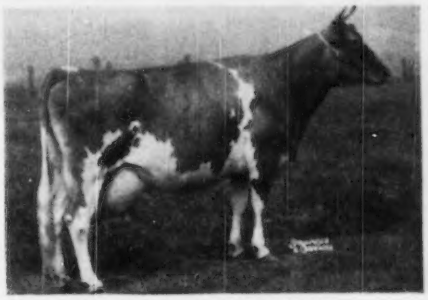

PINE MANOR KING'S DIANA
9642—503—Jr2—365
13359—698—6yrs—305C

Dam of the Sire of Both

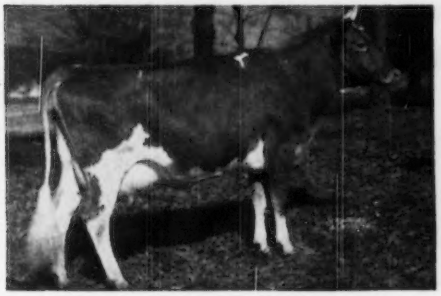

DOUGLASTON BARONESS DARLING
13717—671—Jr2—365C
15755—701—AA
Sold '42 for $8,800—'47 for $7,200.

Her Dam's Dam

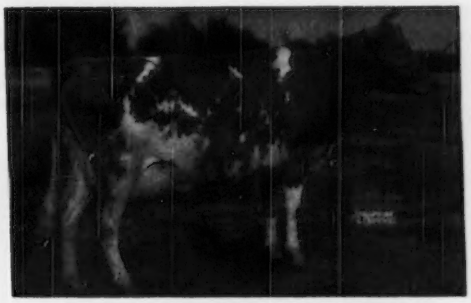

DOUGLASTON MARY CHARLOTTE
12354—592—Jr2—365C
17143—838—Sr3—365C
Class Leader, when made, 4 A. R. daughters, 2 A. R. sons.

If You Want a Good One That Will Hold Her Own in Any Company—Here She Is.

MT. EPHRAIM FARMS

"Right on the Chincoteague Bay"

Paul M. Jones, Sr., and
Paul M. Jones, Jr., Owners

SNOW HILL, MARYLAND
Jack Ball, Manager

T. B. Accredited No. 537018
Bang's Free No. 5089

PRODUCTION means PROFIT

and

Our Consignment to the MARYLAND STATE SALE Will be a

Her Sire's Dam
From a great producing Family

PRODUCER

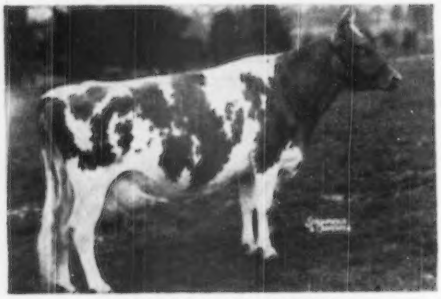

FAIRLAWN CARNATION
13414—661—Jr2
14801—721—Sr3
17221—844—AA

A daughter of **Hornet** out of an Upland's Genius dam.

SHE IS

FAIRFIELD'S GENIUS SUZANNA

Born November 24, 1948

Bred April 9, 1950 to GREEN ACRES TRUMP (Broadland Masterpiece, 52 A. R. daughters—Green Acres Dinah, 9716—410—AAA, 305C—2x—610 T. M.).

Sire: Fairlawn Performer's Genius. Combines the blood of Green Meadow Peerless, A. R. and Green Meadow Hornet, A. R. plus the blood of those two great cows, Green Meadow Melba and Bright Lad's Actress.

Dam: Lady Sue of Oakknoll
11658—512—8yrs—305C—2x (610 T. M.).

HER SERVICE SIRE, **GREEN MEADS TRUMP**, has 5 daughters in milk. They are producing 33 to 35 pounds daily and show wonderful balanced production. His first daughter, Fairfields Trump's Della, is on A. R. test as a Jr2 and has 10032—469—in 279 days on 2x, machine milking. Trump's daughters show great depth, constitution, and give promise of developing into great animals.

FAIRFIELD FARM

"ON THE SHORE"
Still Pond, Maryland

JAMES T. PINE, Owner

SOLITUDE FARM

Consigns to the MARYLAND STATE SALE—October 23—Timonium, Md.

SOLITUDE'S ADELE

Born September 13, 1949

Half-Sister to ADELE'S Sire

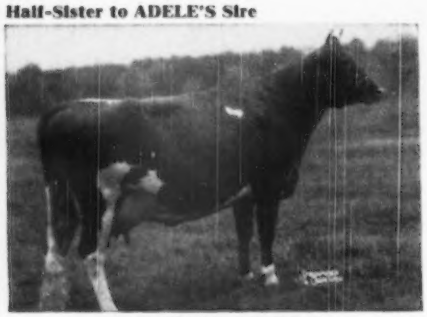

BLAKEFORD BEVERLY
11710—628—Jr3
EXCELLENT '48 '49

Sire: **Blakeford Adele's Prince**
By Blakeford Tranquil Prince, sire of Beverly (pictured at left) out of Blakeford Adele, 11581—572—Jr2.

Dam: **Solitude's Jacquelin**
7257—348—Jr2—305—2x (610 T. M.).
VERY GOOD '50

☆ ☆ ☆

GORDON L. HARRIS, Owner — WALTER HARMSEN, Herdsman — Bang's No. 5258—T. B. No. 542.

"SOLITUDE" — Royal Oak, Md.

Mt. Ararat Farms

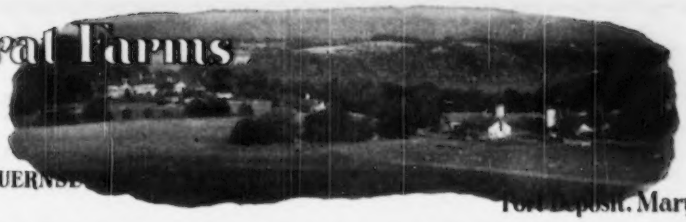

GUERNSEYS

Port Deposit, Maryland

A Good One . . .

Out Of A Good One . . .

Out Of A Good One . . .

To the MARYLAND STATE SALE — TIMONIUM — OCTOBER 23, 1950

MT. ARARAT NOBLE HILARITY — Born: October 27, 1948

Due: December 19, 1950 to **Hominy Hill Coronation King.**
By CESOR MURIEL'S ELBON (15 daughters in milk at Mt. Ararat)

OUT OF

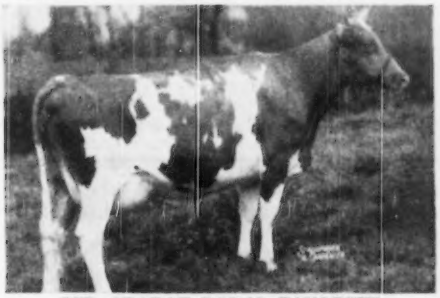

MT. ARARAT ROYAL FAVORITE
10149—480—Sr2—305C—2x
8902—436—Sr3—2x in 223 days

OUT OF

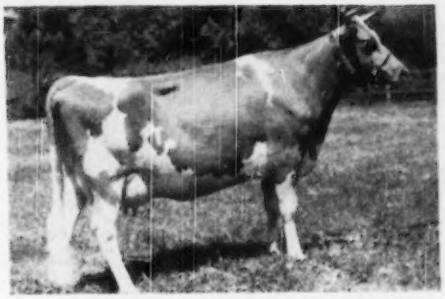

FANCIER'S BLEST OF MT. ARARAT
7195—341—GGG, 8935—407—Jr3—305—2x
9800—487—Sr4—305—2x
13212—627—5yrs—365—2x

MT. ARARAT FARMS ◆ Port Deposit, Maryland

FRANK D. BROWN, JR., Owner — H. E. ROBERTS, Manager — LEON A. PACKARD, Herdsman

Backed By Production — Enriched With Type

Our Consignment—to the MARYLAND STATE SALE—
October, 23—Timonium, Md.

A Fresh 2-year-old

Locustcrest Valor Prima

Born October 15, 1947

Due September 26

Sire: Foremost Royal Valor 3d
1 A. R. daughter. Others to be tested.
Locustcrest Valor Ellen
10470—490—Jr3—HIR—2x

Dam: Locustcrest Hustle Prima →
9947—507—Jr2—365C (922 T. M.)
Sr. & Gr. Ch. Penna. Farm Show and Bloomsburg Fair, 1948. She is by the A. R. sire, McDonald Farms Hustler.

Her Dam—507 lbs. 2-year-old

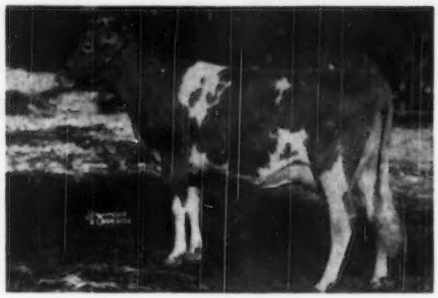

LOCUSTCREST FARM ◆ Union Bridge, Md.

J. Herbert Snyder

With FREE CHOICE the Sale Committee selected—
CALDER FARM FRAGRANCE—for the Maryland State Sale, October 23
FRAGRANCE, a beautiful 4-year-old, will be on test, selling open.
FRAGRANCE is a daughter of Maywood Merrymaker.
FRAGRANCE is out of Calder Farm Anette, 11019—591—5yrs—365C, 5 daughters and 1 son.

ALSO SELECTED—**A bred heifer**

↓

CALDER FARM M. CELESTE
Born October 11, 1948
Another MERRYMAKER
Dam: Calder Farm Celeste

M. CELESTE is due December 28, to McDonald Farms King Jed (McDonald Farms Distinction, A. R. — Maple Lane Monarch's Vivian, 12077—646—Jr2—365), the young sire that is doing the job for us.

Both are close-up to Leader's King on the dam's side

Get of Leader's King of Pomeroy
"The Get that busted up the 1-2 combination of Foremost Prediction-Myhaven King." P. C. T.
2d Pr. Get of Sire, Md. St. Fair 1946, 1947, 1948. Standing second only to Foremost Prediction and ahead of Myhaven King in a class of 9 in 1947.

It has been our policy to offer only our best. It pleased us to have Calder Farm M. Artless, sold to Knight Brothers, win her class and be Junior Champion at the 4-H Show.
FRAGRANCE and M. CELESTE can win for you!
Both of these consignments placed 2nd in strong classes at the Maryland State Fair.

TURNER & DUVALL **CALDER FARMS — PARKTON, MD.**

CLOVERLAND FARMS

Dairy, Inc.

ONE OF THE NATION'S LARGEST GOLDEN GUERNSEY DISTRIBUTORS

PHOENIX, MARYLAND

MAYNARD C. KEMP, President — MARION CARTER, Farm Manager

Here's An Opportunity

to secure a Young Cow — Rich in the

MYHAVEN KING — FOREMOST PREDICTION Combination

CLOVERLAND BONNY ——▶
Born February 9, 1948
Will be Fresh—Ready to produce heavily for you.

SHE SELLS
in the
MARYLAND STATE SALE
October 23—Timonium, Md.

She carries 2 crosses to MYHAVEN KING, A. R., and one to FOREMOST PREDICTION, A. R.

Sire: **McDonald Farms King's Deb**
Own son of Myhaven King, A. R. out of the McDonald Farms Benedict daughter, McDonald Farms Deborah, 11958—691—CC.

Dam: **Fort's Blossom**
8636—424—Jr2—305C—2x—610 T. M.
She is a daughter of McDonald Farms Fort, A. R., that is by Myhaven King, A. R., out of a daughter of Foremost Prediction, A. R.

Two half-sisters of BONNY'S Sire
Both are also half-sisters to the sire of BONNY'S Dam.

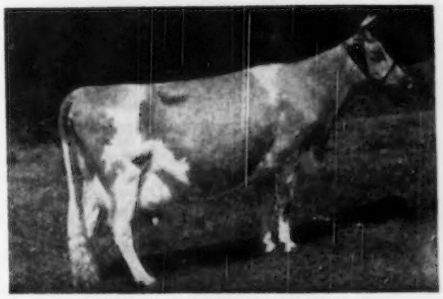

McDONALD FARMS DAIRYMAID
10290—603—Jr2—365
11367—634—AA
Sold for $8,000, 1946
VERY GOOD '47 '48

McDONALD FARMS HONEYBLOOM
8900—523—Sr2—365
11162—658—6yrs—365C
2nd prize Aged Cow, 1949
National Guernsey Show
EXCELLENT '47 '48—VG '50

CLOVERLAND FARM DAIRY, INC. · Phoenix, Md.

Here's Your Chance to Buy A GOOD YOUNG A. R. COW

CONSIGNED to → **MARYLAND STATE SALE—October 23—TIMONIUM**

↓

WILLORA'S CYNTHIA

Born May 4, 1946

8681—422—Sr2—HIR—365—2x

Will be—FRESH, OPEN, MILKING HEAVILY

HER SIRE:

McDonald Farms Hayward, A. R.

5 A. R. daughters including—Channel Point Cherry, 14218—744—Sr2—365 (922 T. M.).

HAYWARD is a son of Kitchener Trumpet, 14 A. R. daughters, that is an own son of Lute of Indian Ridge, fountainhead of the famed Melody family. He is out of a Douglaston Prince Royal daughter; Kitchener Royal Lace, 11138—560—BB and 12597—675—AA.

HER DAM:

Chetwynde's Hornet Junefleur

She is by Gwynllan Farm Hornet, 10 A. R. daughters that have 9 A. R. records above 400 all on 2x.

CHETWYNDE'S HORNET BEAUTIFUL

7704—423—Jr2—305C—2x
9397—475—Jr3—305C—2x
10073—518—Jr4—365C—2x
10842—561—6yrs—HIR—2x

HORNET is an own son of Green Meadow Ambler, A. R.

JUNEFLEUR on the dam's side is a double Valentine's Sailor, A. R.

This is a good One — Don't pass her Up.

VIEWSITE FARM — R. D. 1, Frederick, Md.

HOWARD U. & CHARLOTTE QUINN, Owners

HOPESTEAD FARM

Consigns To
MARYLAND STATE SALE
October 23, 1950
Timonium Fairgrounds

Messix's Madeline

Born January 26, 1947

5412—247—Jr3 in 110 days

Bred to Blakeford Translator, August 19.

Sire: **Blakeford Paramount** (proved)

A double grandson of Blakeford Lord Jim, A. R.

His Dam: BLAKEFORD PATRICE

12665—744—EE

Has 20 milking daughters in herd.

Has 22 open and bred heifers in herd.

Dam: **Messix's Mayfield**

9486—451—5yrs—HIR

10368—539—6yrs—HIR

W. BERNARD MESSIX—Owners—WM. B. MESSIX, JR.
QUEEN ANNE **MARYLAND**

To The MARYLAND STATE SALE

A 2-year-old Daughter Of

GREEN MEADS DESIGNER

3 A. R. Daughters, four more on HIR

Sire of CHURN CREEK'S DOROTHY

13027—654—Sr2—985 T. M.

Full brother to GREEN MEADS NOBLE, A. R.

Manor Alicia 1092378—calved June 19, 1950

Now milking—38 lbs. fat—2x—HIR

DOUGHOREGAN MANOR

Ellicott City, Md.

P. A. CARROLL, Owner

WM. R. POWEL, Mgr. HERMAN BENDIG, Herdsman

MILK MILK **MILK** MILK MILK

SELLING **TWO FRESH THREE-YEAR-OLDS**

St. James Philosopher's Barbee
16922—904—9yrs—365
19889—1055—11yrs—365
EXCELLENT '47—'48

in the
MARYLAND STATE SALE
OCTOBER 23 — TIMONIUM

I. LEESIDE CHAMPION PATTY
Born February 1, 1947
First Calf: September 25, 1949, heifer.
Second Calf: August 25, 1950, bull
← HER SIRE'S DAM
Sire: St. James Champion Robert.
An own son of St. James Philosopher's Barbee (See left) by St. James Champion's Champion, A. R.
Dam: Welcome-In Patty-Jane
11025—478—Jr2

II. COURT MANOR BEAU'S PRUDENCE, born January 28, 1947
6714—350—Sr2—305C—2x (pending).
Sire: Court Manor Sun Beaux, is by Green Lane Pharaoh, A. R., out of a daughter of Glenburnie Esther's Lad, A. R.
Will be fresh just before the sale.
Dam: Fox Dean's Prudence, a daughter of Valor's Truce, 56 A. R. daughters, out of Winston Farms Patience, 13831—700—A.

This pair means MILK and MILK means PROFIT

Wm. A. Fouche, Manager
RICH ACRES

Just South of Frederick on U. S. 15
Adamstown, Maryland

THIS SHOW WINNER SELLS

OCT. 23
MARYLAND STATE SALE

SPRING KNOLL BARON'S GLORIA

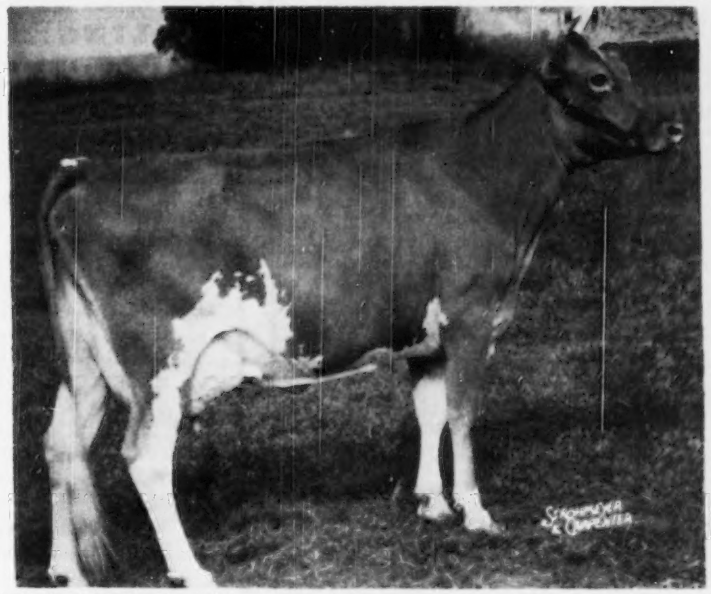

Calfhood Vaccinated. Fresh in May, bred August 27, to Nyala Supreme Commander (Pine Manor Crown Supreme—Fairlawn Peerless Ermine, 869—7yrs, 893—8yrs, VG '48—'49). She was **first** three-year-old, Maryland State Fair, 1950. See Merryman's Diary and the catalog.

George L. Gunther **THREE D'S FARM** **Taneytown, Maryland**

PROVED PRODUCTION - MAXIM BREEDING

CONSIGNED:

MARYLAND STATE SALE
OCTOBER 23, 1950
THIS FRESH A. R. COW
KNIGHTONGALE MAXIM AMY LOU

7303—422—Jr2—305—HIR—2x
9120—500—Sr2—365—HIR—2x

Due just before the sale with her third calf. Selling open.

Sire: QUAIL ROOST BRIGHT MAXIM, A. R.
An own son of Quail Roost Patient Fern, GP '48—VG '49, 10843—571—GG, 13819—693—A, 3 A. R. daughters.

Dam: KNIGHTONGALE MAXIM'S AMAPOLA
10113—476—5yrs—HIR—2x
6 HIR records.

2nd Dam: Knightongale Foremost Amelia
9351—425—AHI—2x
5 HIR records.

There's a pack of production behind this good A. R. cow—No blanks in her pedigree. An investment in her will pay dividends.

"FOR MAXIMS IN MARYLAND."

KNIGHTONGALE FARM
EDGEWATER, MARYLAND
LEROY H. HERSEY

LAZY RIVER MILKING COWS

CONSIGNED TO THE
MARYLAND STATE SALE
October 23 — Timonium, Md.

Our TOP Young Cow . . .

COSQUAY'S COUNTRY MAID
Born June 15, 1948
Fresh 2-year-old, Selling Open.

Sire: Coldspring's Romulus Comet.
Own son of Langwater Romulus, A. R., out of Coldspring's Hardwick's Cora, 11108—574—CG, 15732—819—Sr4.

Dam: Cosquay's Cleo (Broadland Rose King).
9758—504—Jr2—365C—2x (708 T. M.)
12438—667—Jr4—365—2x (730 T. M.)
On retest:
9615—482—5yrs—202 days—2x

REMEMBER —
Our cow topped the '49 Sale. Look this one over. Don't pass up the good ones.

COSQUAY FARM

B. FRANK ADKINS **HEBRON, MD.**

SELLING . . .

In the MARYLAND STATE SALE
October 23 — Timonium, Md.

The Pick of our Heifers

CORONET'S D-COY OF LOST COIN
Born: November 28, 1948

Sire: Ringgold Coronet
A son of Riegeldale Conqueror's Emory out of Ringgold Annabelle, 13804—718—C.

Dam: Winlochan D. Day
She is by a half-brother of the show cow, Dorothea of Olentangy, 10348—585—DD, EXCELLENT '47, '48.

SHE IS BRED . . .

Due February 9, 1951
To the service of COSQUAY'S MONARCH that is by the Prediction son, McDonald Farms Haldane, out of Maple Lane Africander's Lass, 12869—804—AA.

LOST COIN FARMS
MR. and MRS. ALBERT J. BAILEY, Owners
Hebron, Md.

CAPITOL DISTRICT GUERNSEY BREEDERS SALE

Fairgrounds, Altamont, New York — Saturday, October 14, 1950

45 HEAD

TWO TOP BULL CALVES, whose type, pedigree, and reputation of their breeders make them excellent prospects to increase the production and value of the herds where they go into service, along with a splendid offering of females of different ages. Nearly all the females are Calfhood Vaccinated. There will be lots of **fall and winter MILK** in the cows and bred heifers.

THE BULLS

DOUGLASTON MANOR FARMS, Pulaski, are consigning a very stylish bull calf born March 3, 1950, that is by Pine Manor King's Challenger, A. R. (Coronation King of Pine Manor, A. R.—Douglaston King's Charlotte, 15228—828—FF, 19751—988—AA, VG '48), and out of one of the top daughters of Douglaston Baron Clifford, A. R. (Douglaston Crown Prince, A. R.—Douglaston King's Rosalind, 11994—734—GG, 16236—940—CC), Douglaston Clifford's Vivian, with 11878—706—Sr2, and on retest with 6531—357—Sr4—305—3x in 147 days. Highest records of his 6 nearest tested dams average, 15848 lbs. Milk—819 lbs. Fat.

FOREMOST GUERNSEY ASSOCIATION, Hopewell Junction, are sending Foremost J. C.'s General, a showy yearling bull by Foremost J. C. (Foremost Royal Valor, A. R.—Superb's Faithful, 3 records over 1000 lbs. fat) and out of Brooknill Constance, 13271—764—B; next dam, Cleopatra of Brooknill, 9047—484—8yrs—305 days (Canadian record). The first J. C. daughters are now in milk at Foremost and look most promising. This bull calf will be a year old October 19, and was our first choice from their entire lot of bull calves. His 6 nearest tested dams average 14415 lbs. Milk—785 lbs. Fat.

THE FEMALES

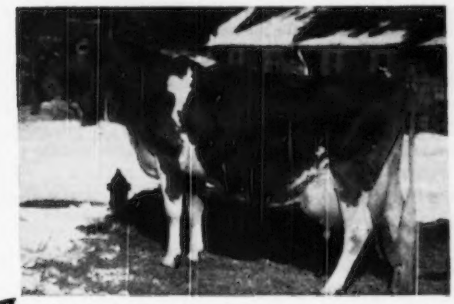

FOREMOST is also sending two Vaccinated heifers, one by a son of **Foremost Quantity** (737—G, 861—DD, 874—B, 864—8yrs, VG '48) and bred to another son of Quantity. This one, Foremost Acme 21st's Jennie, is maternal sister to Foremost Mercury's Jennie, 10510—564—Jr3—305C (2x). The other is an open heifer, Foremost Stikla 2d, born May 29, 1949, by Foremost Acme, A. R., out of the Foremost Royal Valor daughter, Foremost Stikla (8302—425—G); next dam, 560—DD.

MR. AND MRS. MARTIN H. CLUM, Hillsdale, are sending a real nice pair of Vaccinated heifers, strong in Green Meads blood. Mountain Brook Iris, a real flashy heifer born May 19, 1948, and due the middle of November to the service of Green Meads Prince Rupert (Green Meads Levity Prince—Green Meads Dame Rosalind, 16355—806—Sr3—365). Her sire, Green Meads Quartermaster, is by Langwater Vindicator out of Green Meads Lady Wilda, 12086—661—FF, 13646—695—8yrs—365C. Her dam is by the A. R. sire, Green Meads Royal Chief and out of a 401 lb. fat daughter of the A. R. sire, Green Meads Royal Prince. This heifer can show. The other heifer is Mountain Brook Snowdrop, born March 4, 1949, and bred to Prince Rupert on July 7, 1950. She is also by Quartermaster, and out of a high producing daughter of Green Meads Commodore (Langwater Corsican—Green Meads Queen Maid, 832—CC).

CORNELIUS BOL, Watervliet, a Vaccinated 3-year-old, North Shaker Puritan Queen, due the day after sale. Has 2-year-old D. H. I. A. record of 6223—336. Sired by Golden Warrior of Birch Brae (proved sire in NYABC) and out of a Wyebrook-bred cow with D. H. I. A. records of 9730—424—305 days and 11785—504—317 days.

JOHN E. CALHOUN & SONS, Hoosick Falls, Rosendahl Buttercup, a 5-year-old (Vaccinated) due November 23 to Langmore Diamond Jim. Her sire is Wethersfield Caliph (Woodholm's Ptolemy, A. R.—Riverview's Gertrude, 13485—760—AA), and her dam is a cow of straight Wyebrook breeding.

A. HAYWOOD CAREY, Fort Edward, a Vaccinated 3-year-old, Leila's Hopeful Lady, due October 8. Wyebrook, Gayhead and Brookdell breeding.

D. H. HELLER, Feura Bush, Feura B. Petulant, a fresh 2-year-old (Vaccinated), by Glensmere's King Bee (several daughters finishing HIR test), he by Gayhead's Imperial out of Glensmere's Queen Bee, 14037—686—AA. The dam is a good HIR record cow out of Feura Pet, 545—FHI, 519—DHI, 576—AHI.

EDWARD F. KLEINKE, Lone Oak Farm, Albany, Lone Oak's Marcia and Lone Oak's Marie, a pair of nice cows due October 13 and November 21. Levity and Saugerties breeding.

GLENSMERE FARM (EDWARD F. KLEINKE), Glenmont, a 3-year-old and a 7-year-old cow, both Vaccinated, one fresh at sale time and the other due the middle of November. Coronation breeding.

EDWARD LUNDBERG, Schaghticoke, a Vaccinated 4-year-old Play Boy Count's Heroine, fresh about a week before sale. Waldorf, Gayhead and Tarbell breeding.

MAY BROTHERS, Lagrangeville, a 4-year-old and a fresh 2-year-old, both fresh around October 1. Gardenville H. Bess, the 4-year-old, is by Gardenville King's Heir (Gardenville Coronation King—Kenfleur's Princess Pandora, 546—FF, 569—D) and out of a daughter of Pine Manor King Melody Master, A. R. The 2-year-old, Maybrook Corsican Estella (Vaccinated), is by a son of Langwater Corsican, A. R., and out of Rose-Ann's Estella, 9434—456—Jr4 (2x), she by Woodacres Royal Czar.

DR. HOMER L. NELMS, Altamont, a Vaccinated 2-year-old, due the latter part of November. Sired by Gardenville King's General, a son of Gardenville Coronation King and Gardenville Princess Rose, 15545—665—Jr4. Also a fresh 2-year-old, Lone Oak's Scharlet M., Coronation breeding on top side and Levity and Glensmere on maternal side.

G. HAROLD PECK, Schuylerville, a Vaccinated 2-year-old and a 5-year-ld. The 2-year-old, due early in November, is of Gayhead and Wyebrook breeding, the 5-year-old freshened July 5, and will be bred back by sale time. Douglaston breeding on top side.

JOHN F. RYAN, JR. & BROS., Johnsonville, Ryanstone's M. Diana, a paternal sister to Sadie that sold in the sale last year and is now making over 700 lbs. fat at Charlie Moore's. Diana is a 5-year-old, will be fresh at sale time, and by the Ryan's great show and breeding bull, Quitticas First Mate.

ERNEST A. RYMPH, Greenwich, a pair of real milky ones, 5 and 6 years of age, both Vaccinated. The 6-year-old, Bell of Pleasant Knob, on A. R. test with 11657—583—5yrs in 277 days to date and due again in December to a son of McDonald Farms Governor and Foremost Thaura, 707—Sr4C. The 5-year-old, due in November to the same bull, is Joan of Pleasant Knob. Both cows are of the Bell Buoy breeding that has done so well at Forge Hill; Carlinda's Phyllis at George M. White's, and elsewhere. Mr. Rymph has several cows on A. R. test that are making big records. This pair should do.

EARL S. WILLIAMS, North Chatham, the committee's choice of the 4-year-olds from this herd which averaged over 450 lbs. fat last year in D. H. I. A. is General's Dawn of Brookside (Vaccinated), with 7360—333—257 days—D.H.I.A. Due a week before sale. Her dam, by Fernbrook King Hendrick, has 11000—492—11yrs—305 days—D.H.I.A. and 10113—469—9yrs—365 days—D.H.I.A.

CLYDE WINNE, Feura Bush, a nice Vaccinated 5-year-old cow, Onisquethaw Governor's Violet, due early in November to a son of Groton House Noble. This cow is by the good proved Butterfat bull, Butterfat Golden Governor, and out of a Beechford and Gayhead-bred cow.

JOHN O. YEOMANS, Coxsackie, an 8-month-old heifer by McDonald Farms Denley out of a Broadland cow, and a yearling heifer by Elmcrest Peter Grey and out of his daughter from Green Meads Lady Laughter, 469—4a, 494—6yrs. The Get of Peter Grey are among the best at Elmcrest.

HAVARD PETTEYS, Greenwich, a pair of Vaccinated 3-year-old daughters of Arrow Farm Supreme; one due early in October and the other in November to a son of Langmore Idol Nira, 15205—831—Sr4C. Both are making good D.H.I.A. records as 2-year-olds, and are out of daughters of Fra-Mar Coronation Prince and Gayhead's His Hopeful. A nice group coming down from the Plattsburg area includes the following:

MR. AND MRS. WM. BUBBINS, Plattsburg, a 4-year-old, Cross Road Hylan Lady, due the last of October to a son of Douglaston Crown Prince, Foremost and Wyebrook breeding. Also a 2-year-old of Foremost and Greenacres breeding, due late in October to the Crown Prince son. Both Vaccinated.

MR. AND MRS. WALTER JOHNSON, Chazy, a Vaccinated 2-year-old by their Whimsy bull, whose daughters are now making good 2-year-old D.H.I.A. records, and out of a cow with two D. H. I. A. records over 8000 lbs. milk. Bred January 12, 1950, to a son of Gardenville Supreme.

MRS. SEBA M. LEWIS & SONS, Morrisonville, a nice Vaccinated 7-year-old cow, freshening in September, by their son of Argilla Catamount, and Langwater Heather Bloom, 521—DD.

W. W. JEFFERS, Pattersonville, a pair of real milky looking Vaccinated 2-year-olds, Blue Ribbon Sunset and Blue Ribbon Sparkle, both due a week before the sale. Both are double granddaughters of McDonald Farms Damon (Foremost Prediction—Supreme's Kiomi, 11268—574—DD), that has several daughters with over 450 lbs. fat in D.H.I.A. Sunset's dam has 11220—434—7yrs—316 days (2x) in D. H. I. A., and Sparkle's dam has 8760—446—5yrs—387 days (2x) in D. H. I. A. They've got to milk in Mr. Jeffers' herd, and those two are bred in that pattern.

DR. C. H. SPROAT, Valley Falls, two lovely young cows. A Vaccinated 2-year-old, Miss Valley Oration, due with second calf in November to service of Sterlingold Levity's Prince. Coronation Gayhead and Douglaston breeding. The second consignment is a lovely 3-year-old daughter of Sterlingold Levity's Prince and bred on April 29, to Dr. Sproat's good son of Gardenville Rose King, that sold for $50,000 at the recent Sterlingold Dispersal.

WETHERSFIELD FARM, Amenia, sending 3 lovely bred heifers, all daughters of Foremost Royal Valor 22nd, whose first daughters are now on test at Wethersfield and doing very well as Jr 2-year-olds. Two of the heifers are bred to Foremost Footprint 15th whose 7 nearest dams average 751 lbs. fat, and the other is bred to Sterlingold Levity's Royal whose 6 nearest dams average 768 lbs. fat. All are out of dams with good 2x records.

DOUGLAS STANTON, Greenville, is sending a fresh 2-year-old, and a fresh cow with HIR records of 449 and 551 lbs. fat. The 2-year-old, Old Homestead Aster, is by a son of Waldorf Eliza's Zella, 2 records average 705 lbs. fat. The cow, Waldorf Flora Dora's Delia, is by a son of Douglaston Crown Prince, with good Waldorf breeding through her dam.

WM. M. TAYLOR, Slingerlands, is sending two—a nice Vaccinated 3-year-old, Count's Lenore of Glendale, making about 400 lbs. fat—Jr2—305 (2x) and due early in November to May Royal's Monarch Laddie (Langwater May Royal, A. R.—Willowmere Cecile, 18565—780—6yrs); and a Vaccinated 2-year-old, Count's Victoria of Glendale, due in early November to a son of their great long distance producer, Velma of Glendale, 11213—538—10yrs—365C.—3x with a life-time production of 96258 lbs. Milk and 4724 lbs. Fat.

For catalogs, write—JOHN A. SIMS

NEW YORK STATE GUERNSEY BREEDERS' CO-OPERATIVE, INC.

1606 East Erie Blvd., Syracuse, N. Y.

DISPERSAL

TO THE BREEDERS OF PURE BRED GUERNSEYS:

In 1943, when I decided to establish a Guernsey breeding herd, Frank Johnson, then stationed in Washington, introduced me to Bill Gould. Since that time, the acquisition of all new breeding animals, including both cows and bulls, as well as the culling and disposition of breeding animals, the breeding plans and matings, have all been under his supervision. Our relationship was more than a business one. We became close friends, and he spent many hours with me, giving me the benefit of his judgment and experience with Guernseys. Since he selected the foundation cows and bulls, it was only natural that he would supervise all matings of their offspring. We projected pedigrees of several unborn generations, all of which were based upon his knowledge of the breeding characteristics of the individual animals.

Bill made periodic visits to the farm to go over these plans with me. He taught me many things and often remarked that if a breeding animal did not reproduce an offspring better than the parents, it was not worth while keeping as a breeding animal. I have adhered to this principle strictly and have established a number of cow families which have upheld, under his guidance, this characteristic. Practically all of the young stock are by the Bournedale bulls he selected (see April 1, June 1 and December 1, 1945 Journals). We have some double and triple crosses on these bulls. Last year, we began breeding heifers to a young bull by Bournedale Don, which he selected to be raised. His calves are beginning to arrive.

It is with considerable regret and disappointment that I find myself unable to carry forward and continue the breeding plans established by Bill. However, I hope that other breeders may profit by the experience gained in the establishment of the several cow families in this herd. There are some younger families that he established which show just as much breeding promise as the older ones. Those who acquire these cattle will receive the best animals I have been able to produce under excellent breeding advice. I pass them on to you with my best wishes for the continuance of success with pure bred Guernseys.

Sincerely,
GEORGE O. SUTTON
SPRINGHILL FARM
MANASSAS, VIRGINIA

SPRINGHILL FARM GUERNSEY DISPERSAL SALE

T. B. Accredited **GEO. O. SUTTON, Owner — MANASSAS, VA.** Bang's Free Certified

68 HEAD REGISTERED GUERNSEYS — 5 Bulls - 63 Females — Fully Accredited

at

Va. Guernsey Breeders' Building—Atlantic Rural Exposition Grounds

---

Richmond, Va. — Friday, October 20, 1950 — 12:30 P. M.

IN THE SALE

1 SON AND 13 DAUGHTERS OF BOURNEDALE MAXIM'S DON
His Sire: Bournedale Coronet's Maxim. His Dam: Bournedale Doll-Ace 12026—597—G

BOURNEDALE DOTTY'S ACE, along with 1 son and 18 daughters
His Sire: Bournedale Memoir's Ace. His Dam: Bournedale Golden Dotty Dimple 11193—642—GG

BOURNEDALE DOLPHIN, along with 1 son and 6 daughters
His Sire: Bournedale Coronet's Maxim. His Dam: Bournedale Abe's Daphne 7991—431—G, 11370—614—DD

4 DAUGHTERS OF BOURNEDALE MAXIM BRIGHT LIGHT
His Sire: Bournedale Coronet's Maxim. His Dam: Bournedale Bright Eyes 14433—793—D

LINDY'S QUEEN LILY, 10040—520—EE, 12871—616—7yrs. Due November 28.
Along with 1 son, 3 daughters and 6 granddaughters.
Sire: Nonpareil's Lindy of Breidablik
Dam: Monocacy Lily Queen
4 A. R. daughters

LINDY'S PATRIOT PRINCESS, 9841—511—DD. Due November 28.
Along with 4 daughters and 7 granddaughters.
Sire: Nonpareil's Lindy of Breidablik
Dam: Patriot Queen of Homestead 12914—669—BB

BORUM'S ANNABELLE, 10649—585—E. Due October 14.
Along with 1 daughter.
Sire: Inverness Kane
Dam: Palmer Haven's Happy Girl

PEG'S MAXIM ARLENE, 11719—531—5yrs. Calved August 18.
Sire: Peg's Maxim
Dam: Zelora's King's Ada 10810—509—A

SOUTHAMPTON LUCKY BESSIE, 6356—318—Jr3—305C—2x. Due October 8.
Along with 2 daughters.
Sire: Quail Roost Lucky Glamor
Dam: Nonsemond Ruth 12583—533—5yrs—305C—3x

GRAPELAWN CHOICE 2D. Due February 13, 1951.
Sold as bred heifer for $1,025.
Sire: Bournedale Maxim Bright Light
Dam: Grapelawn Choice 6690—314—Jr2—2x (D '49)

BOURNEDALE DAINTY, 6956—367—Sr4—HIR. Due March 3, 1951.
Sold, $1,000. 2 daughters in sale.
Sire: Bournedale Big Ben
Dam: Bournedale Dainty Diana 10499—641—FF

MAXIM'S MAY JEWEL, 8650—445—5yrs—305C—3x. Due October 5.
Sire: Rosemount May King
Dam: Quail Roost Maxim's Ebony 10627—533—G

SPRINGHILL MAY-TIME LILYBESS, 8983—426—Jr3—305C—3x. Due November 4.
Sire: Waverly's May-Time Man
Dam: Lindy's Queen Lily 12871—616—7yrs.

HAMHURST DANNY BOY'S MARGIE, 8160—424—Jr2—HIR. Due February 19, 1951.
Sold, $1,380; 2 daughters in sale.
Sire: Bournedale Danny Boy
Dam: Rose's Maxim Martha 10603—552—5yrsC

PEG'S PRINCESS, 9645—488—A. Due November 2.
Sire: Peg's Maxim
Dam: Dorothy's Maxim's Princess

HARDWICK'S VERA OF HOMESTEAD, 12819—634—EE
1 daughter in sale.
Sire: Hardwick's Jumbo
Dam: Patriot's Vera 12049—588—BB

37 COWS, 18 with A. R. records—**7 BRED HEIFERS**—Due as follows: 2 in August, 2 in September, 11 in October, 7 in November, 2 in December, 4 in January, 8 in February.

19 HEIFERS, 7 ready to breed, 12 younger—many out of A. R. cows.

For catalogs address: **GEO. B. SALLEY, Salley Sales Service, Orangeburg, S. C.**
or: **Virginia Guernsey Breeders' Assn., Richmond, Va.**
Sales Managers.

The 12th Renewal of The NEW JERSEY GUERNSEY BREEDERS' SALE

At Glenburnie Farm, Lawrenceville, N. J., SATURDAY, OCTOBER 21, 1950

45 have been selected by the Committee on the basis of their future value as foundation Guernseys. The combination of the Butterfat and May Rose cross continues to produce tops in the breed. We have this combination to offer, each most acceptable individually, such as

From FORSGATE

FORSGATE EUGENIE, Vacc.
1st Prize 2-year-old 1950 N. J. Show. On test 38 days 1769—70—Sr2. Sire: Rockwood Butterfat, he by Hilltop Butterfat Anagram, he out of Hilltop Que Vive Annabelle, 12737—709—Jr2—365, 4 A. R. Daughters, 2 P. R. Sons.
The dam is a granddaughter of both Langwater Country Gentleman and of Langwater Rameses, he from the Langwater Generous line.

From GLENGERAN FARM

A choice bred heifer, Vaccinated.
GLENGERAN LEADER'S BLUE RIBBON
Dropped: September 29, 1948. Bred: February 13 to Hominy Hill Statesman, he by Fairlawn Peerless Dictator, out of Meadow Gold Starlight, 18338—848—EeE, 12916, 760—AA.
The sire is Fairlawn Actor's Leader, he by Fairlawn Peerless Actor out of Fairlawn Gay Levity, 14978—730—Jr4—365C.
Dam: Glengeran Blue Ribbon, 8004—428—Jr3—305—2x, she by Glengeran Buttercup's Chief, A. R., he by Hilltop Butterfat Governor. The next dam by Douglaston Lord Edred, out of Dunwalke Blanchette's Maid.

From GUERNSEY LEA FARM
A cow that we have asked for three years in succession. You will like this one.

GUERNSEY LEA KING'S ANITA (Kodak picture)
Calved August 21.
Made 498 as a 2-year-old, 9578—305—610 T. M.
Her dam has 9200—483—Jr2—305—2x.
Her sire is by Broadland Emperor, he by Broadland Border King out of Brownlie Ultra Elsie.
The dam is a granddaughter of Imp. May Belle's Souvenir.

The 1950 Sale promises to be one of the best

From MULHOCAWAY

MULHOCAWAY BUTTERFAT C FANTASY, Vacc.
10890—540—Jr3—305C (VG '49). Due: September 14.
Sire: Two Brooks Carillon (Clara's Heartsease Butterfat—Hilltop Butterfat Bella, 13601—727—Jr3—365—3x).
Dam: Mulhocaway Dream C. 7239—369—Sr2—305—2x, 6312—319—Jr4—305—2x, she by Mulhocaway Butterfat Cherub out of a Dayboy daughter. Dayboy is from the Abbeyleix Lucy family that produced Hardwick's Bright Lad and Bright Lad's Actress.

From GREENLANDS
A top two-year-old due Sale day to a son of Marshallvale Rosette whose 5 A. R. records average 750 lbs. fat. GREENLANDS EMMALINE by a son of Caumsett Defender and Brian Boru Ada and out of Meadowlane Utopia, 10648—520—Sr3—305—2x, she by Glenburnie Haro out of a daughter of Sport of Gold Mine.

From EVANBROOK—One of the better cows in the Sale.

LEADER'S JO—4 years old, due September 6.
9424—523—Jr2—610, 11098—643—Jr3—730 T. M.
Sire: Evanbrook Leader, he from Langwater Africander, Glenburnie Fashion and the Brockton's Lassie line that produced the top cow, Brockton's Royal Rose at Coldsprings Farm, her granddaughter sold for $6,300 in 1949 Invitational Sale. The dam, A. R., is a granddaughter of Hardwick's Bright Lad.

From HADDON—3 Choice 2-year-olds, Vaccinated.

HADDON'S RAM ELIZABETH
Due December 5, to Sterlingold Melvin, he by Fairlawn Memoir's Performer out of Pine Manor Levity, she by Pine Manor Levity King.
Sire: Fritzlyn Ram Vagabond, sire of Haddon's Ram Donna, 15058—693—Jr2—365; Ram Vagabond's Ruth of Haddon, 11681—480—Jr2—305; Haddon's Ram Gertie, 10835—498—Jr2—in 291 days. The dam, Haddon's Eleanor, 10382—502—EHI—654 T. M., 10924—569—Jr4—HIR—650 T. M., is a maternal sister to Alladin's Maid of Haddon sold for $2,100 N. J. Sale, 1945.

For Catalogs Write—**THE PATE SALES COMPANY, 2064 Lawrenceville Road, Trenton, N. J.**

To the NEW JERSEY STATE SALE

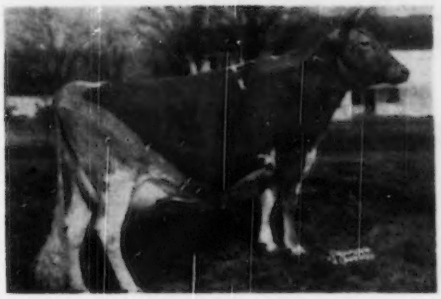

MULHOCAWAY BUTTERFAT C FANTASY

Born: JULY 24, 1946

Again we have given the Sale Committee one of our best. Our last year's cow sold to Dunwalke Farm, Inc., for $3,700 and has just completed a Class Leading record (3rd place) of 16319—807—Sr4—305C—3x (pending).

Fantasy will be fresh on September 15, and will be sold open.

She has just completed a record of 10890—540—Jr3—305C—3x (pending) and should meet the calving requirements.

Classified VG in 1949, including VG in Mammary System.

In addition to Fantasy, we are consigning a bred heifer due in November to Yellow Creek Meadow King, and a heifer just bred to our Reserve Champion bull at the 1950 New Jersey Show.

T. B. Accredited — Bang's Certified

Mr. and Mrs. L. B. Wescott
Owners

George Shellenberger
Manager

GOLDEN GUERNSEY

MULHOCAWAY FARM
CLINTON
NEW JERSEY

HOMINY HILL Farms · GUERNSEY CATTLE

HENRY D. MERCER
Owner

JOHN LINDSAY
Manager

Telephone:
FREEHOLD 8-0295

Telephone:
FREEHOLD 8-0921J

"Fully Accredited"

Colts Neck, N.J.

Consign to the 12th NEW JERSEY STATE SALE, Trenton, N. J. — October 21, 1950

GARDENVILLE QUEEN PRUDENCE

CLASSIFIED—EXCELLENT 1950

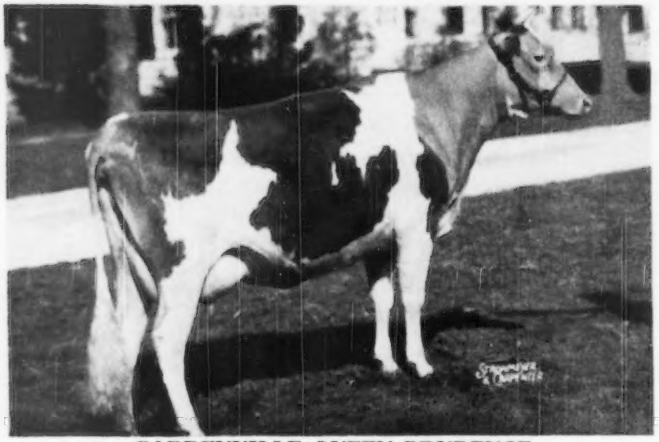

GARDENVILLE QUEEN PRUDENCE
Born July 29, 1946

Sire: CORONATION KING OF PINE MANOR, A. R.
Sire of Gardenville Rose King, sold for $50,000, at the Sterlingold Dispersal, June 12, 1950, the highest priced Guernsey animal ever sold at auction.

Dam: ELMDALE ALERT PRUDENCE, 16065—585—C.
QUEEN PRUDENCE will be bred before sale time.

Paternal twin sisters to GARDENVILLE QUEEN PRUDENCE and HOMINY HILL BESS

HOMINY HILL JUNE ROSE

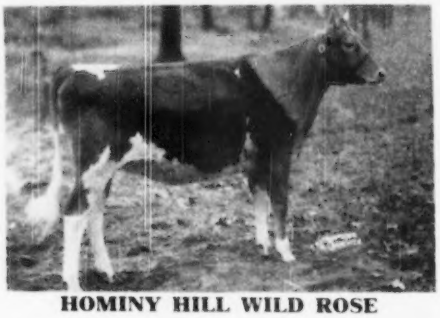

HOMINY HILL WILD ROSE

Also Consigned...

TWO GRANDDAUGHTERS OF THE GREAT BROOD COWS PICTURED BELOW

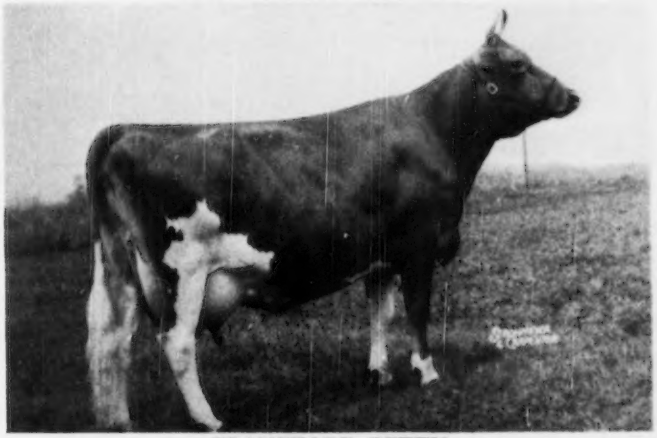

BLAKEFORD BETTY
10903—563—GG, 12097—626—CC

HOMINY HILL BESS (CONSIGNED)

Born July 4, 1948

Sire: CORONATION KING OF PINE MANOR, A. R.
Dam: HOMINY HILL BESSIE, 9964—421—Sr2.
Maternal sister to Hominy Hill Betty, (*) 18094—924—Jr2—C.
National Record two-year-old, classified EXCELLENT '48 '50.
Bred: March 3, 1950, to Hominy Hill Champion, son of Hominy Hill Betty.

PLAYHAVEN PAULINE
13508—636—BBB, 17024—799—10yrs
CLASSIFIED EXCELLENT, 1950 at the age of 12 years.

HOMINY HILL PANDORA (CONSIGNED)

Born June 21, 1949

Sire: HOMINY HILL REGENT
Dam: HOMINY HILL PAMELA, 11615—635—Jr2 (pending)
Full sister to Hominy Hill Paulette, (*) 16387—810—Sr2C
(PANDORA will be sold open).

(*) Class Leader

FEDERAL ACCREDITED 393538 BANG'S FREE NO. 179

CONSIGNED . . . NEW JERSEY STATE SALE, Saturday, October 21, 1950, Glenburnie Farm, Trenton, N. J.

FULL SISTERS

Laurel Mills Hilda
Born August 7, 1946
Due October 23, 1950, to Foremost Acme 4th, a son of Foremost Quaffodil, 19098—905—7yrs.

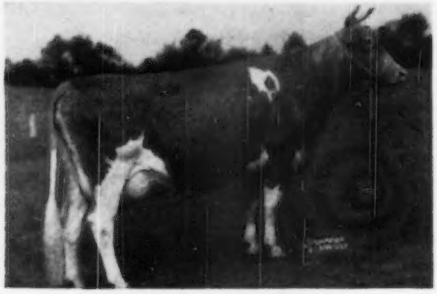

Janet's Hardwick's Bridget
13681—687—5yrs—365C
Classified VG, 1948.
Topped the 1945 N. J. State Sale at $4,500—to Foremost Guernsey Assn.

Laurel Mills Estafette
Topped 1947, N. J. State Sale at $5,600, going to McDonald Farms, Cortland, N. Y. She is top N. Y. State Production Trophy Winner for 1949.
Classified Very Good, 1948—Excellent, 1950.

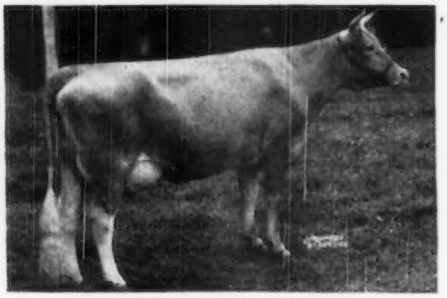

Janet's Hardwick's Starlight
Sold in 1943 for $1,200, to Gardenville in the N. J. State Sale. Second high.
Sire: Janet's Hardwick, A. R.
Dam: Hardwick's Cleolight
7715—411—GHI—2x, 9770—540—EE—2x, 10603—571—B—2x, 10625—580—A—2x, 12920—660—AA—2x

We are also consigning a fine two-year-old heifer due to freshen November 16. She is bred to our young bull, Laurel Mills Golden Acme. He is sired by Foremost Acme 4th and out of Leeholme Guinia Sonia Gold, 11446—541—C (2x), 16268—747—AA (2x).

LAUREL MILLS MILK MAID
Born September 4, 1948
Sire: Janet's Hardwick, A. R. He is a maternal brother to Bright Lad's Jane, 17390—766—BB.
Dam: Leeholme Flax
9918—471—Jr3—305C—2x
12133—594—Jr4—2x
She is sired by Blakeford Cymbal.

JOHN E. STAFFORD, Owner
HARTLEY STRING, Herdsman

★ **Laurel Springs, New Jersey**

HADDON FARMS – "GLENWOOD GIRLS"

CONSIGN—**THREE TOP TWO-YEAR-OLDS TO THE 12th NEW JERSEY STATE SALE—October 21—Trenton, N. J.**

In the Sale—She Sells

◄— (I) **HADDON'S RAM ELIZABETH**
Born: August 28, 1948

Due: December 5 to the service of **Sterlingold Melvin** (Fairlawn Memoir's Performer, A. R.—Pine Manor Levity, 12256—603—Jr2—365C).

Sire: **Fritzlyn Ram Vagabond,** 1 A. R. daughter—by Antietam Gypsy King, 43 A. R. Daughters—out of Fritzlyn Ram Molly, 10568—519—GG.

Dam: **Haddon's Eleanor**
10382—502—EHI—2x
10924—569—Jr4—HIR—2x
11431—565—5yrs—HIR—2x

(II) **HADDON'S DEFENDER'S MAUD**
Born: January 11, 1948
She is by a half-brother to Coronation Melinda, highest priced cow of the breed at $31,000.
Her Dam: Cottage Lady Milly, 13910—609—Sr3—305C, is a daughter of Hominy Hill Melissa.

(III) **HADDON'S RAM JOLLY**
Born: February 17, 1948
Her half-sister, Haddon's Ram Donna has 15058—693—Jr2—365. Her dam is out of Haddon's Janice that has 8837—428—Jr2—HIR—2x, 8727—423—Jr3—HIR—305—2x.

WE OFFER . . . **PRODUCTION PLUS CHOICE BREEDING**

HADDON FARMS

RUSSELL PRICKETT — **Route 1, MARLTON, NEW JERSEY**

A DESIGNER Daughter and Granddaughter BOTH Bred To LANGWATER NEWSBOY . . .

Consigned – 6th INVITATIONAL SALE, Glenburnie Farm, Trenton, New Jersey

1) **Maple Lane Designer's Vicki**
Born September 20, 1948
Sire: Fairlawn Peerless Designer.
A son of Green Meadow Peerless, A. R. and out of Golden Patience, 13219—697—AA (several daughters in our herd and in the Valleyrun Farms, Bedminster, Pa.).
Dam: Gem's Vicki of Callendar
11336—605—Sr4—305—3x
A daughter of Maple Lane Gem's Africander, A. R.
Gem's Vicki of Callendar has 1 A. R. daughter, Maple Lane Frolic's Vicki, 13295—800—Jr4—365 in 313 days.

2) **Maple Lane Designer's Marcia**
Born June 26, 1948
Sire: Maple Lane Topsy's Designer.
A son of Designer (sire of Vicki) and out of Maple Lane Topsy, 13383—790—G, 14620—825—CC (former Class Leader).
Dam: Maple Lane Frolic's Queen
10788—624—Sr2C
A daughter of Langwater Frolic, A. R. out of Maple Lane Heweshurst Queen, 13208—753—E.

Both are bred to Langwater Newsboy, a son of Langwater Onward out of Langwater Glad Tidings, 11473—630—E, 15913—793—6yrs, a daughter of Langwater Valencian, A. R. Newsboy's dam is a full sister to Langwater Good News, 15881—755—Jr4.

MAPLE LANE FARMS - Kingston, New York

A. H. CHAMBERS, Owner — T. B. ACCREDITED—BANG'S FREE No. 171 — T. J. DOYLE, Manager

In the 6th INVITATIONAL SALE, October 20, 1950

ON GLENBURNIE FARM, TRENTON, NEW JERSEY

We appreciate the confidence reposed in us by the breeders of the top heifers and the three choicely-bred young bulls in this sale.

FOREMOST is sending two cows, Very Good daughters of Foremost Comet, A. R. He by Foremost Royal Valor out of Valor's Charity, dam of May Royal's Valor, he sire of Caumsett Dynamo, each outstanding production sires. One, Foremost Comet's Huntress Lass, fresh June 29, was 1st prize 4-year-old at Dutchess Co. Fair, 1950, and has 9636—488—Sr2, and is on retest. The other is out of a daughter of Foremost Pre-Eminent, sire of Foremost Perfect Lady, $10,000. She with 3 daughters and 3 granddaughters, sold for $35,800, in the Sterlingold Sale. Her dam is a maternal granddaughter of Dairymaid's Windflower of Bethany.

From MAPLE LANE FARM, Jamison, Pa. A granddaughter of Gardenville Coronation King, due November 7 to a son of Gardenville Supreme, and out of Gardenville Mayflower, she out of Tranquility, sold for $3,200 in Gardenville Sale to Mulhoeaway. She out of Royelen's Contentment, she out of Royal's Contentment.

A Few of the Choice Heifers are:

From GREAT ELM FARM—The last daughter of Groton House Caesar's Polinius out of the great brood cow.

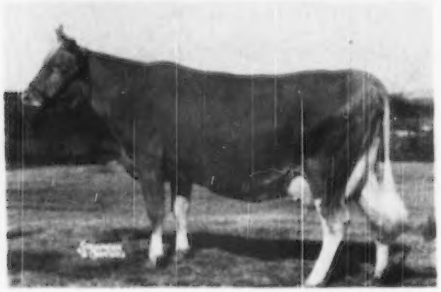

GREAT ELM ELLEN, the dam 12405—707—EE, 16272—962—B. Dam of Great Elm His Ella, 12772—607—Sr2C; Great Elm His Elaine, 12662—652—Jr2 (pending); Great Elm C. Ellen, 12398—624—Sr2C, she own sister to **GREAT ELM C. ELA**, in the Sale. Dropped: November 20, 1948. Bred June 22, to Chicona Royal, he by Chicona Pablo, now at Quail Roost, and out of Pathway's Rosette. This is a top heifer (Vaccinated) by a great sire and from Archie Young's best family of cows. Her maternal sister is a real good one, too. She is in the Franchester Sale.

From GROTON HOUSE, one of their best, line-bred to the Palotterie family. **GROTON HOUSE ELIZABETH ANN** (Vacc). Born: March 14, 1949. Bred February 10 to Argilla Fair Royal, he by Flying Horse Farm Royal out of Argilla Fair Palotterie, 16536—760—AA. The Sire: **Argilla Royal Pride** is by Alfalfa Farm Philosopher out of Argilla Fair Palotterie 3d, 15900—810—CC, 15907—823—A. Sold for $14,000. The Dam: **Groton House Caesar's Etta**, 12648—637—F, 15095—730—Jr4. Dam of Groton House Levity's Emma, 11049—539—G, 12341—565—Sr4—305—3x. She by Argilla Caesar, sire of Groton House Caesar's Polinius, that sired outstanding daughters for Archie Young. Argilla Caesar was by Aiyukpa L. Czar out of the great cow, Palotterie of High Rock, whose eight highest records average, 16077—872.

From GOODLEIGH FARM. One that we consider their best bred heifer **GOODLEIGH VALOR LE FLEUR**. Dropped: January 8, 1949. Bred June 24, 1950, to Goodleigh Romulus Conveyer, he by an own brother to Coldspring's Romulus' Beauty and Bunny, and out of Goodleigh Royal Mayde, 13149—621—10yrs—305C—2x. The Sire: **Coldspring's Iris Valor**, he by Coldspring's Beauty's Romulus out of Coldspring's Romulus' Iris, 18738—869—Sr4C. The Dam: **Goodleigh Eolus Flower** has 15640—759—5yrsC. The next dam has 17238—727—A, the third dam has 614—G.

From MIRA-VAL FARM, Drums, Pa. 2 daughters of Caumsett Ocean Slipper, 12511—542—Jr2—365. She by Caumsett Dynamo out of Caumsett Lady Slipper, 12645—666—BB. Selling is **STAR OF MIRA VAL**, due November 17 to Coldspring's Beauty's Valor, he by Coldspring's Romulus Lad, A. R., he by Langwater Romulus out of Hardwick's Ultra Lass. The maternal sister selling is **SURPRISE OF MIRA VAL**, dropped August 17, 1949. Sire: Coldspring's Beauty's Hardwick, he by Hardwick's Royal out of Vallevue Butterfat Beauty.

The Three Bulls are: From COLDSPRINGS—A paternal brother to Coldspring's Beauty Noble King that sold for $29,000 in The Guernsey Sale 1950, and whose dam is making better than 1000 lbs. of fat this lactation.

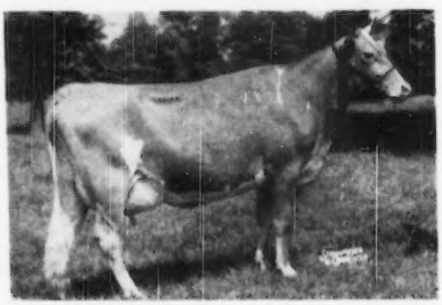

GLENBURNIE ROYAL'S GOLDEN, the dam 12168—610—Sr3—305C—2x; on retest in 179 days has 11452—540—6yrs. She is a maternal sister to Glenburnie Masher's Golden, 14487—780—5yrsC. Their dam is Glenburnie Golden 6th, 13272—680—DD. She is an own daughter of Dr. Russell's best cow, Glenburnie Golden, 5 A. R. daughters, 2 A. R. sons. The dam is by Coldspring's Hardwick's Royal, 72 A. R. daughters. Selling is **COLDSPRING'S NOBLE'S GOLDBOND**, dropped January 30, 1950. He by Coldspring's Romulus Noble, he by Langwater Romulus out of Coldspring's Hardwick's Beauty, Excellent '47 '48 '49, 17614—824—6yrs.

From McDONALD FARMS—**McDONALD FARMS JUST PAT**, dropped: April 19, 1950. Sire: **McDonald Farms Justice**, he by McDonald Farms Distinction out of Green Meads Thelma. Dam: **McDonald Farms Pre Karena**, 11204—587—Jr2—365C. On retest, 3362—160—Jr4 in 69 days. She by McDonald Farms Prediction out of Walnut's Ella's Pansy, Excellent at 13½ years. The dam classified GP '48, VG '50 and Excellent in mammary system. Her own sister, McDonald Farms Imogene, Very Good '47, 11730—664—Jr2.

From LEESIDE FARM—**LEESIDE PREMIER'S DUKE**, dropped March 10, 1949. Sire: **Sterlingold Premier**, whose daughters at Leeside average 624 lbs. fat as 2-year-olds, which with their splendid udders, uniformity and dairy type, stamp Premier as one of the breed's better sires and certainly at the top among the best sons of Riegeldale Melba's Emory. Premier is a double grandson of His Majesty of Bournedale. Dam: **Leeside Royal Jeanne**, 15643—674—Sr2—365C, is by Caumsett Valor, he out of the breed's long distance Champion Producer, Caumsett Ida. The next dam: Leeside Duchess Janet, 15120—701—5yrs—365, is by Coldspring's Royal's Duke.

From QUARRY VALLEY FARM—A paternal sister to the Grand Champion cows at both the Pennsylvania and Bucks County Shows this year. A daughter of Rockingham Monitor, dropped May 24, 1948. Calved August 6, 1950. The dam: **Churn Creek's Royal Hilda** is by Langwater May Royal out of Blossom's Bright Hilda, 13158—739—Jr3—365C, she a maternal sister to Hardwick's Desire, 846—AA and Hardwick's Hilda, 722—A.

For catalogs write: **THE PATE SALES CO. 2064 Lawrenceville Rd. Trenton 8, New Jersey.**

In the 6th INVITATIONAL SALE, October 20, 1950

On GLENBURNIE FARM, TRENTON, NEW JERSEY.

There Will Be 45 Top Quality Cows, Heifers, and Three Bulls

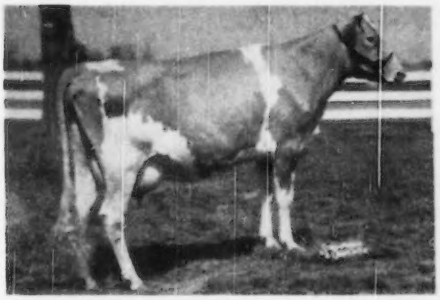

From MONTEREY FARM

PEERLESS TOPSY DORA. 4 years old (VACC.) 11875—631—Jr2—305C—3x. Own sister to Peerless Dorothy, 12763—752—Jr3—305—4x. Due October 28, to her paternal brother. Her Sire: **Fairlawn Peerless Emblem, A. R.**, he by Green Meadow Peerless and sire of Monterey Violet, 16001—965—Jr4; Monterey Caroline, 808—Sr3, over 900—5yrs; Dononia of Monterey, 14098—748—Jr4—305C—3x. Her Dam: **Nora Top Dora of Hill Girt**, 9818—526—AaA—610, she by a son of Royal Artless of Hill Girt, Excellent at 15, highest record daughter of Langwater Mary's Royal, sire of Royal's Contentment, she dam of Hardwick's Royal.

TARBELL GUERNSEY FARMS have Reluctantly Consented to Send a Top Cow from Their High Producing Herd.

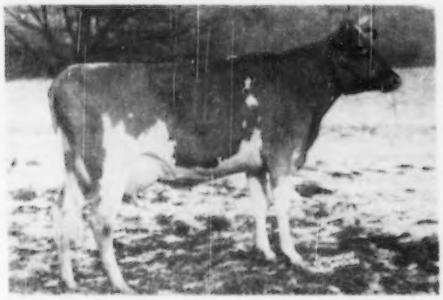

TARBELL FARMS PEERLESS LEATRIX, the dam, 10386—525—Jr2—305C—2x. She by Foremost Peacemaker out of Tarbell Farms Ultra Leatrice, 13866—670—AAA. Selling is a real Breeder's Cow in **TARBELL GAY LEATRIX**, 5 years old. 13548—620—Sr3—305C—3x. Due October 30, to Coldspring's Romulus Anchor. Her Sire: **Leader's Hi Boy of Gypsumview** is by Coronation Leader out of High Point Molly, 16241—772—AA, she by Bournedale Illustrious. This cow, capable of a very high record, is one of the better cows to sell anywhere this fall.

From MORDELE FARMS, **Two Cows of Our Selection**.

MORDELE FARMS NELLA JAY, 3 years old, due October 27, to Coldspring's Alice's Romulus, own brother to Count Sterling.

Sire: **McDonald Farms Hale**, he out of McDonald Farms Fenella, she out of McDonald Farms Della. The Dam is out of a paternal sister to Valleywood Harriett and from the Nella Jay line.

and

MORDELE'S GOLDIE'S DOLLY, 6 years old, has 11586—580—Sr3. Calved July 26.

From WETHERSFIELD, an open heifer by Argilla President, he out of Tamworth Isabel, and out of Wethersfield Emily, 11873—551—Sr2C, she own sister to Wethersfield Ethel, sold for $1,900 in The Guernsey Sale to Ed Henslee.

Also—A fresh two-year-old by Langwater Patrician out of Woodacres Supreme R. Topaz, she out of a daughter of Douglaston Prince Royal.

From HIGH MOWING FARM—**A top Vaccinated daughter of LANGWATER ACE**, sold for $10,200, to J. Scott Parrish, Jr., Richmond, Va., out of a Langwater Counterman daughter. She out of Golden Rose Girl of Hill Girt, 13481—637—AA. Next dam: 13778—711—AA. Next dam: 14599—686—A. This heifer, heavy in calf, is not only choicely bred but individually most appealing.

From HANOVER HILLS FARM **GOLDIE OF BEECHWOOD FARM**, 5 years old. 15026—738—Jr3C—999 T. M. Calved June 25, 1950. She by Freeman's Andy, he a grandson of Douglaston His Royal Highness and of Bournedale Rex breeding through her dam. This great producing cow is most pleasing individually, and has the kind of udder we all aspire to breed but seldom so succeed.

UDDER OF GOLDIE OF BEECHWOOD FARM. Also from HANOVER HILLS FARM, due October 11, is **MOREAU FARMS RUTHIE**, on test making about 600 lbs. She is by a grandson of Fra-Mar Farm King and out of a granddaughter of Fra-Mar Coronation Noble and of Pyrex-Bournedale Rex.

From PINE GROVE DAIRIES—GEORGE POLLACK again gave us the two we asked for. One, **PINE GROVE LISETTE**, due September 24, with 1st calf. She by Pine Grove Farms Hal, he by Valor's Premier out of Rural Glades Merry Girl, 15414—821—AA. And out of Foremost Lisette, she a paternal sister to Foremost Prediction and out of May Royal's Fleckie, she a maternal sister to Foremost Loyalty, 18229—856—CC. She dam of Foremost Hermes.

And from PINE GROVE is **REINFELD'S FAIR MAID**, 8 years old, due October 6, 10559—632—GG. She is a line-bred Valor's Truce and double to Handsome Golden Charlie, he by Langwater Foremost. Her dam, Fox Dean's Crystal, has 15449—710—EE.

For catalogs write: **THE PATE SALES CO. 2064 Lawrenceville Rd. - Trenton 8, New Jersey.**

NORTH FARM

CONSIGNS—**To the INVITATIONAL SALE, Trenton, N. J., October 20, 1950**

NORTHERN CONRAD'S MANSELL — dropped: May 7, 1949

One of the choice Conrad daughters.

Dam

DOUGLASTON VISCOUNTESS MANSELL
11178—588—FF
13890—759—BB

Sire's Dam

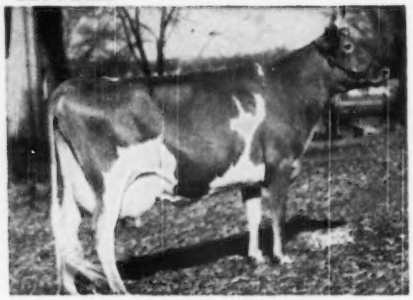

DOUGLASTON CHARLOTTE
9682—502—GG
12505—634—BB
15429—748—A

We Are Also Consigning to the NEW ENGLAND SALE, Springfield, Mass., October 27, 1950

NORTHERN CONRAD'S MARION — bred: July 19, 1950 to Conrad's Valor

¾ **Sister to:**

NORTHERN CONRAD'S MELLISA
13157—670—Jr2—365C

¾ **Sister to:**

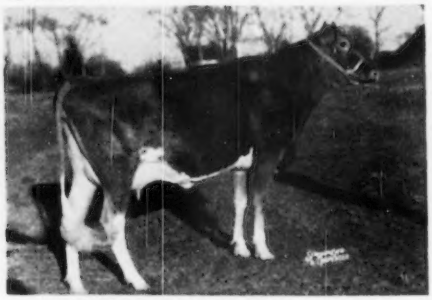

NORTHERN CONRAD'S SUGAR
10672—590—Jr2—365C

BRISTOL, RHODE ISLAND

WILLIAM S. CHERRY, JR., Owner
Accredited 519217

A. C. BROWNING, Manager
Certificate 49

HERE'S YOUR OPPORTUNITY

To Secure the Very First Daughters of

COLDSPRING'S IRIS' VALOR

Ever Offered For Sale

REMEMBER | **He is in Heavy Service at Coldsprings.**
Coldsprings is using one of his Sons out of Old Beauty
Coldsprings is Featuring him in their advertisements.

CONSIGNED

VIRGINIA STATE SALE
OCTOBER 25 - RICHMOND

I

GOODLEIGH VALOR GRENSTA

Born May 9, 1949

Sire: Coldspring's Iris' Valor
Dam: Goodleigh Romulus Grentina
12018—510—Jr3—305C—3x
12450—537—Jr4—305C—3x

She is a daughter of Old Beauty's first son, Coldspring's Romulus Countryman and out of Goodleigh Consort Grensta, 19741—798—5yrs. Topped Trenton Sale, 1947, $2,025. 2nd Dam: Goodleigh Consort Grensta, 19741—798—5yrs. 3rd Dam: Goodleigh Royal Grenda, 16456—766—8yrs—365C. On retest, 16996—715—9yrs—305C—286 days. Grenda is now 10 years old and safe in calf.
Selling open—ready to breed to your own sire.

PATE'S INVITATIONAL SALE
OCTOBER 20 - TRENTON

II

GOODLEIGH VALOR LEFLUER

Born January 8, 1949

Sire: Coldspring's Iris' Valor
Dam: Goodleigh Eolus Flower
15640—759—5yrs—365C

2nd Dam, Goodleigh Fleurette, 17238—727—A. 3rd Dam: Goodleigh Flower of Phoebe, 15144—614—G. Bred June 24, 1950. Due April 5, 1951, to Goodleigh Romulus Conveyor. Sire: Coldspring's Romulus Countryman. First son of Old Beauty. Dam: Goodleigh Mayde Royal, 9908—452—Sr2—305C—2x, 13141—588—8yrs—365—2x, 13149—621—10yrs—305C—2x. Conveyor is maternal brother to Goodleigh Consort Migirl, Pennsylvania State Champion, 1949, 13636—641—Sr4—305C.

They are both from Great Cow families on their Dam's sides.
They also trace to two of the breed's Great Cow families on their Sire's side.
(see below).

We Used Her First Son

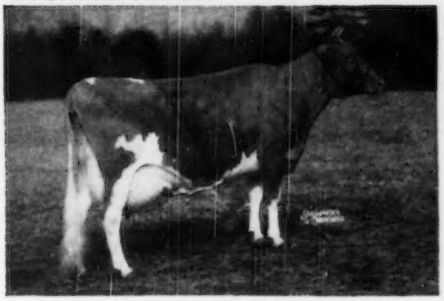

VALLEVUE BUTTERFAT BEAUTY
16578—831—A, 18914—937—AA
EXCELLENT '47, '48

Both Heifers Sired by Her Son
By a Son of Old Beauty

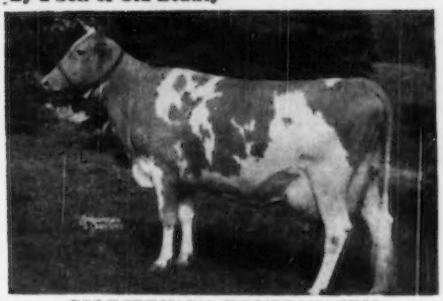

COLDSPRING'S ROMULUS' IRIS
16025—746—FF
18738—869—Sr4—365C

GOODLEIGH FARM — Dallas, Pennsylvania

T. B. Accredited No. 159194 . . . Bang's Accredited No. 1118

DORRANCE REYNOLDS, Owner — MARY WEIR, Manager — MARTIN RICHERT, Assistant Manager

Our Consignment to — THE SIXTH INVITATIONAL SALE

Trenton, New Jersey — October 20, 1950

McDONALD FARMS JUST PAT—Born April 19, 1950

A very straight young bull with an exceptionally good inheritance for the best udders.

SIRE: McDonald Farms Justice (McDonald Farms Distinction—Green Meads Thelma, 704—G). Justice has proved to be a top sire of very good production, level rumps and beautiful udders.

Dam: McDonald Farms Pre Karena, 11204—587—Jr2C. On retest, 4602—228—Jr4 in 100 days. Classified Very Good '50, Excellent mammary system. A McDonald Farms Prediction daughter of Walnut's Ella's Pansy, 661—AA; Excellent at 13½ years.

Pat's Dam

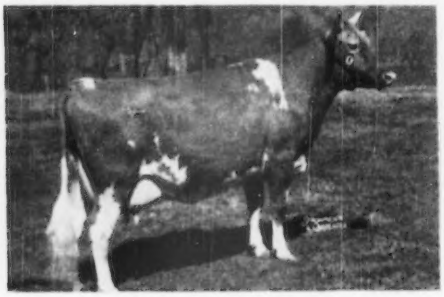

McDonald Farms Pre Karena
11204—587—Jr2C. On retest, 4602—228—Jr4 in 100 days. GP '48—Very Good 1950, Excellent mammary system. Two full sisters classified Very Good. One maternal sister Excellent. A great transmitting family. A full sister to McDonald Farms Imogene, 684—Jr2, Very Good '47.

His Maternal Granddam

Walnut's Ella's Pansy
12973—661—AA, 11763—634—A
Classified Excellent at 13½ years. Three A. R. daughters with records from 540 to 640 as two and three-year-olds. Another on test. Four daughters classified, one Excellent, three Very Good. Dam of McDonald Farms Hightime, four sons sold in McDonald Farms Sale for an average of $9,750.

THIS COW'S DAUGHTER CONSIGNED

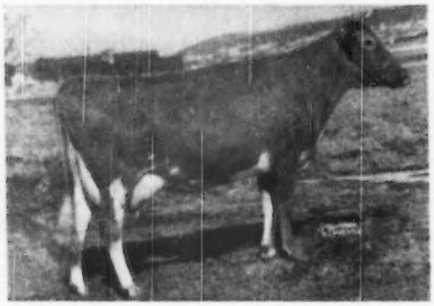

Savada Farms Priscilla D
12159—658—DD, 12719—641—6yrs—305C. Very Good '47, Good Plus '48. Three A. R. daughters. A Foremost Prediction granddaughter. Her daughter, McDONALD FARMS KING'S KRISCILLA (10972—528—Sr3—305C—3x, VG '50) by Myhaven King is in the sale. She will be fresh and sold open. Kriscilla's full sister, McDonald Farms King's Linda, made 606—Sr2C.

THIS COW'S DAUGHTER IN SALE

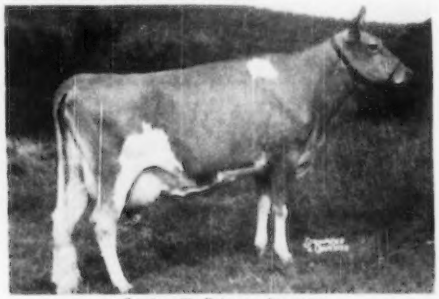

Gardenville Princess Annette
8251—424—Jr2—305C—3x, 10999—612—Jr4—365C. Grand Champion Cow, New Hampshire State Parish Show, 1947. A Pine Manor King Kenfleur daughter. Her daughter, GARDENVILLE DONNA AMY, 505—Jr2C (pending) by McDonald Farms King Don, is in the sale. She will be fresh and sold open.

ALSO CONSIGNED:

KITCHENER FEARLESS WOODBINE—Born November 21, 1944

10950—546—Jr2C. A big, strong cow with a very strongly attached udder. A McDonald Farms Fearless daughter out of a 566—EE granddaughter of Douglaston Prince Royal. She is fresh and will be sold open. A real top daughter remains in the herd.

BREED BY CHOICE NOT BY CHANCE

McDONALD FARMS — **Cortland, N. Y.**

J. M. McDONALD, Owner — H. H. THOMAS, Herdsman — K. C. SLY, Manager

Home of . . .
High Test and Production

VISIT → **FLYING HORSE FARM**
South Hamilton, Mass.

ONE OF THE GOOD BEACONS **will be in Pate's Sixth Invitational Sale at Glenburnie Farm, Trenton, N. J., October 20, 1950.**

IN SALE

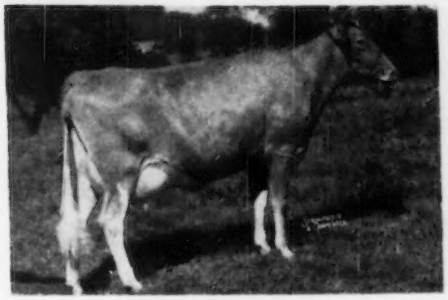

PHILCREST ESTA
12833—602—Jr2—365C (pending)

Paternal Sister

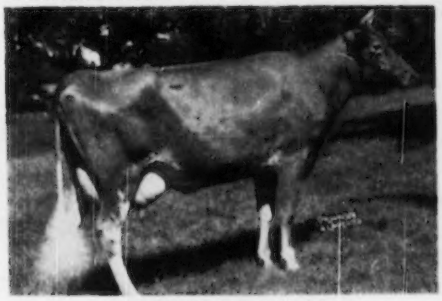

PHILCREST LILAC
15516—751—Jr2—365

Two more of the BEACONS have finished test at Flying Horse, PHILCREST DAPHNE, 13630—816—Sr2—365 (should finish about 7th place, pending), and PHILCREST BEBE with 10493—522—Jr2—365C.

THEY PRODUCE—look below and you see the reason . . .

Maternal Sister to Sire

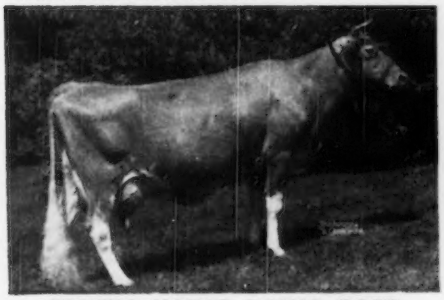

FLYING HORSE ROYAL ROSE
15059—853—Jr2—365C (Class Leader)
22558—1154—5yrs—365C (National Record)

Dam of Sire

FLYING HORSE ROSE
12576—671—GG
16650—906—AA

ROYAL ROSE, a half-sister to BEACON, is the only cow of the Guernsey breed to make a National Record as 2-year-old and repeat as an aged cow. Flying Horse Rose, the dam of Beacon, is still going strong at 14 years of age.

FLYING HORSE FARM
South Hamilton, Massachusetts

T. B. ACCREDITED — MASS. ABORTION FREE No. 60
Please address correspondence to . . . COREY C. GAREY, Manager — GRAHAM FOSTER, Herdsman

T. B. ACCREDITED

VACCINATED AND VACCINATED APPROVED No. A2027

FOREMOST GUERNSEYS

Foremost in Name and Breeding Fame

Foremost Acme

Langwater Foremost

CONSIGNED

TWO GOOD YOUNG A. R. COWS

to Harry Pate's

SIXTH INVITATIONAL SALE

October 20 — Trenton, N. J.

FOREMOST COMET'S HAGAR

Born October 19, 1945
Vaccinated May 25, 1946
9083—433—Jr2—365
Fresh August 14 (Bull). Selling open.
Sire: Foremost Comet, A. R.
Dam: Foremost Reta

FOREMOST COMET'S HUNTRESS LASS

Born February 18, 1946
Vaccinated September 26, 1946
9636—488—Sr2—365
On Retest, 2361—106—Jr4—59 days.
Fresh June 29 (Bull)
Sire: Foremost Comet, A. R.
Dam: Vassar's Huntress

Sire of Both Cows—**FOREMOST COMET, A. R.**—37 A. R. Daughters

His Sire: **Foremost Royal Valor, A. R.**
76 A. R. daughters
14 A. R. sons

His Dam: **Valor's Charity**
7 consecutive A. R. records
17892—913—A
6 A. R. sons
1 A. R. daughter

Paternal Sister to COMET

FOREMOST ROYAL'S ROSE
17685—994—Sr3—365C
National Record

Udder of a COMET Daughter

FOREMOST THORALIA
11053—531—Jr3—365
14156—696—Sr4—365

This pair will give you plenty of MILK plus GOOD UDDERS

FOREMOST GUERNSEY ASSOCIATION, INC.

Hopewell Junction (Dutchess County), New York

J. C. PENNEY, President — W. K. HEPBURN, Manager

Tarbell Guernsey Farms

FOUNDED 1816

Consign —

An A. R. Cow — Ready to Freshen and a Two-Year-Old Heifer

TO HARRY PATE'S SIXTH INVITATIONAL SALE

October 20—Trenton, New Jersey

I. **THE COW . . .**

TARBELL GAY LEATRIX
Born January 27, 1945

9468—429—Jr2—305C—2x
13548—620—Sr3—305C—3x

Sire: **Leader's Hi Boy of Gypsumview, A. R.,** 14 A. R. daughters. He is by Coronation Leader, A. R. that is a paternal brother to the $31,000 Coronation Melinda, out of a daughter of Bournedale Illustrious.

Dam: **Tarbell Farms Peerless Leatrix**
10386—525—Jr2—305C—2x

Her A. R. daughter Sells

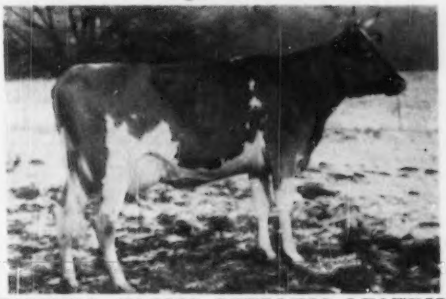

TARBELL FARMS PEERLESS LEATRIX

She is a daughter of Foremost Peacemaker, 165 A. R. daughters, leading century sire of the breed, out of Tarbell Farms Ultra Leatrice, 13866—670—AAA (305C—2x) a daughter of Segor Ultra King.

SHE IS DUE—November 1, 1950 to the service of Coldspring's Romulus Anchor, 5 A. R. daughters, a son of Langwater Romulus, A. R., out of Coldspring's Valor's Katina, 14093—780—C.

II. **THE TWO-YEAR-OLD . . .** FRESH . . . SELLING OPEN

TARBELL QUEEN VIANNA
Born June 9, 1948
Due before sale day—will be fresh—selling open.

Her Sire: Woodacres Supreme King
5 Daughters now on A. R. test. He is a son of McDonald Farms Supreme King, A. R. (Myhaven King—Supreme's Janice, 20012—942—BB, 19618—981—AA) out of Two Brooks Royal Clarinette, 12859—713—FF.

Her Dam: Tarbell Radiant Vianna
7960—418—Jr2—305C—2x
She is a daughter of Tarbell Farms Noble Leader, 40 A. R. daughters out of a Foremost Peacemaker (165 A. R. daughters) daughter with two A. R. full sisters.

Our consignments guarantee FALL MILK PRODUCTION for the buyer. If you want **MILK AND PROFIT,** don't pass up this pair.

FEDERAL ACCREDITED — VISITORS ALWAYS WELCOME — N. Y. STATE NEGATIVE APPROVED

TARBELL GUERNSEY FARMS

Chenango County
SMITHVILLE FLATS, N. Y.

HERE'S YOUR LAST CHANCE

To secure at Public Auction a daughter of

Groton House Caesar's Polinius, A. R.

27 A. R. daughters—16 daughters with 18 records above 600 lbs. fat.

WE OFFER ⟹ **in Harry Pate's**

SIXTH INVITATIONAL SALE

OCTOBER 20—TRENTON, N. J.

THIS BRED HEIFER—Daughter of a Class Leader, with 2 A. R. sisters.

GREAT ELM C. ELA

Born: November 20, 1948

Bred to CHICONA ROYAL, son of the $4,000 Chicona Pablo that is at Quail Roost, out of Pathway's Rosette (see below).

Sire: Groton House Caesar's Polinus, A. R.

Dam: Great Elm Ellen (see below, left)
16272—962—Sr4—365C
Class Leader, 9th place

HER MATERNAL SISTER

ELA'S maternal sister, Great Elm His Ella, sold in 1947 for $2,000 to J. W. McCoy, West Chester, Pa., and produced, 12772—607—Sr2—365C, and 13091—666—Sr3—365C.

HER FULL SISTER

ELA'S full sister, Great Elm C. Ellen, was purchased by Ed Henslee, Kingston Springs, Tenn., and has produced 12398—624—Sr2—365C.

Another Maternal sister is consigned to the Franchester Sale.

Her Class Leading Dam

GREAT ELM ELLEN
10815—613—GG, 12405—707—EE
16272—962—Sr4—365C
Class Leader, 9th place
12947—683—6yrs—305C
2 A. R. daughters both VG

Dam of her Service Sire

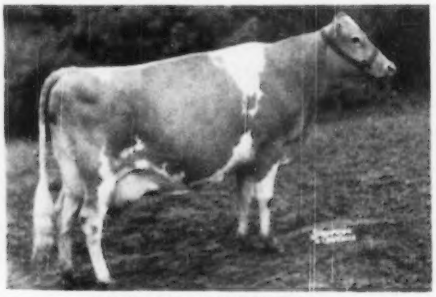

PATHWAY'S ROSETTE
9722—522—Sr3—305C—2x
Classified VG '47
EXCELLENT—Mammary System
EXCELLENT—Fore Udder
EXCELLENT—Rear Udder
EXCELLENT—Rump
Sold for $1,000
1 Daughter at Quail Roost

BETTER BUY A PRODUCER — THIS ONE WILL DO

"Quality does not cost . . . It pays"

T. B. Accredited
N. H. Bang's Accredited 275
A. J. YOUNG, Proprietor

GREAT ELM FARM

R. F. D. No. 3, Dover, New Hampshire

In Strafford County

Breeders Are Enthusiastic
When They See
OUR CRUSADERS

A 3/4 brother to **Valleywood Valiant Hero, A. R.** Watch for the results at the Boulder Bridge Farm Co. Dispersal, October 6. We think the buying public will put a fair appraisal on this blood and inheritance.

VALLEYWOOD VALIANT CRUSADER
Sire: Valleywood Valiant, A. R.

His Dam

VALLEYWOOD HATTIE 2D
9378—543—GG, 11907—712—DD, 13439—796—AA

PLAN TO VISIT OUR FARM

Bull Calves and Occasionally A few females for sale.

ENDEAN FARM
East Walpole, Mass.

CHARLES S. BIRD, Owner — WM. G. JENKS, Supt.
WAYNE R. DIXON, Herd Mgr.

Housatonic Farms, Inc.

Incorporated in 1925

SOUTHBURY, CONNECTICUT

SOLD

TO DR. ARTHUR H. DIEDRICK, PORT CHESTER, NEW YORK, THREE YOUNG THINGS, H. F. EMERALD, H. F. CORA, H. F. HARMONIOUS, ALL ON A. R. AND ONE MATURE ANIMAL, H. F. FAVORITE, A NICE, TYPY, DAIRY COW, A CONSISTENT PRODUCER WITH A D. H. I. A. RECORD OF 13560—626. THIS CONFIDENCE AS THAT FROM OTHER BUYERS, IS APPRECIATED.

WE SHARE THE BEST

CONTINUING TO SCORE OFFICIAL A. R. RECORDS ON 2x—WE LIST:

H. F. RUBY	14145	671	Jr4	365C
HAGAN FARMS MIRTH	11946	659	5yrs	365
DEERSHORN ROSETTE	14203	670	8yrs	(pending)
H. F. EUNIQUE	13327	624	6yrs	365
H. F. URSULA	10487	613	Sr3	287
H. F. BROWN BETTY	11019	610	Jr4	365
H. F. FEY	10433	601	Sr4	365
H. F. EASTER BONNY	13270	580	6yrs	365
H. F. ROSITA	11236	580	7yrs	297
HORSE SHOE BEACON'S DIANE	12633	576	Sr3	365
H. F. MERRILY	11107	570	Sr4	365C
MASSAPOAG JOYOUS	12143	570	7yrsHIR	365
C. ROSE OF THE GLEN	11170	565	Sr2	365C
H. F. DANSEUSE	11417	565	5yrs	365
BARRACK ELNISAR	12939	562	9yrs	365C
H. F. ALGERIA	10917	558	Jr2	365C
H. F. SONATA	10059	554	Jr4	365
DONNIBROOK LILY	11513	545	Jr2	365
H. F. BETTINA	10739	535	Jr2	365
H. F. FARMERETTE	11021	534	Sr4	365C
H. F. BALLERINA	10552	530	Sr2	365
H. F. TWILIGHT	10360	519	Jr3	304
DEERSHORN MARY	12085	516	Jr4	365
H. F. DOREEN	9942	515	Jr2	365C

WE INVITE YOUR VISIT

F. E. MACMASTER, Manager — KARL HUTTER, Herdsman

INTRODUCING . . . . Our New Junior Sire — A Steadfast Son of Old Rose

McDONALD FARMS STEADFAST ORIN

Born: December 6, 1949

Sire: McDonald Farms Steadfast, A. R. A son of Riegeldale Melba's Emory, A. R. out of Douglaston Coronation Queen, 13860—803—DD, former Class Leader. Sold for $4,000, resold at 10 years of age for $3,000 (3 A. R. daughters, 4 P. R. sons). Combines the blood of both the Melba and Florinda families.

His Dam

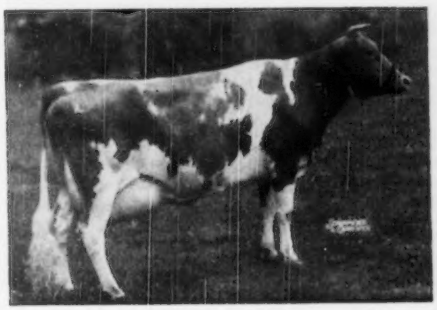

FOREMOST OLD ROSE
15220—742—A
E '47-VG '48
1st prize 3-Year-Old, N. D. S., 1940. 1st prize 4-Year-Old, N. D. S., 1941.

2 P. R. sons, 2 A. R. daughters.

His Maternal Granddam

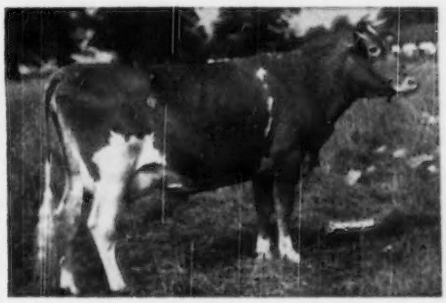

HARDWICK'S FRANCES ROSE
16187—665—CC
8 A. R. daughters, 3 over 700 lbs. fat, a great brood cow.

IN ORIN'S PEDIGREE WE FIND THE BLOOD OF THE MELBA—FLORINDA—FAITHFUL FAMILIES.

He will be bred to our daughters of —
CAUMSETT NORTHERNER, (Caumsett High Strung, A. R.—Caumsett Ocean Berma, 14341—756—Jr2—365C, $8,900).
CAUMSETT MAGNET, (Caumsett Dynamo, A. R.—Caumsett Country Sunspot, 12571—655—Jr2—365C).
FOREMOST ACME 5TH, (Foremost Acme, A. R.—Caumsett Eastern Ina, 16023—659—G, $2,000).

Sons by these sires out of good cows usually for sale.

GREYSTONE FARM • Auburn, New York

L. S. RIFORD AND T. M. STAPLES, Owners — T. B. ACCREDITED . . . VACCINATED — T. M. STAPLES, Manager

FOLLOW THE FRANCHESTER ROAD

We Will Be On the Road to Franchester Farm
with a daughter of
FRANCHESTER KELLA'S KING
TWO BROOKS K. K. JANET
December 2, 1949

OUT OF ▼

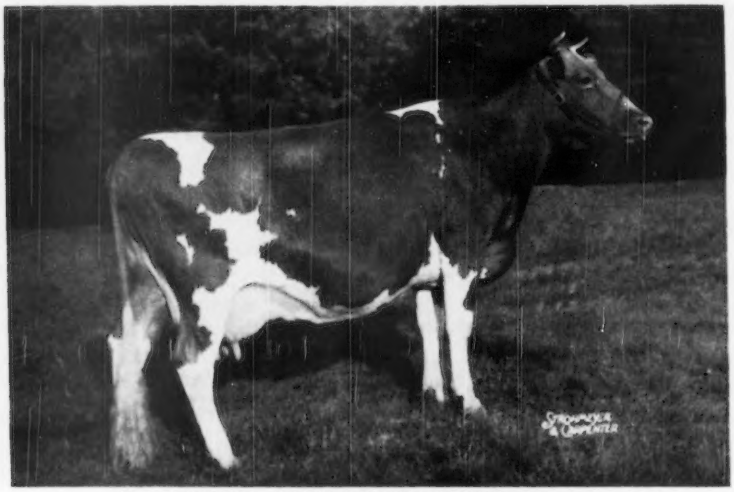

ST. JAMES CHAMPION JUNO, VG '47—'49
11089—519—Jr2, 13422—706—Sr4—365
Sold for $2,600, 1949 Franchester Sale.

Dam of:
Franchester Fair Jane, 14493—703—Jr2C.
Franchester Levity Jane, 11311—551—Jr2C.

Sire: St. James Champion's Champion, A. R.
Dam: St. James Philosopher's Jane
13015—659—CC, 12917—654—A
1st 4-year-old, D. C. C., 1942.

JANET Has Inherited All The Dairy Qualities From Her Dam Plus Those From A Great Paternal Line.

BROOKBERRY FARM
Route 2, Winston-Salem, North Carolina
BOWMAN and GORDON GRAY, Owners JAMES A. DICKENS, Manager

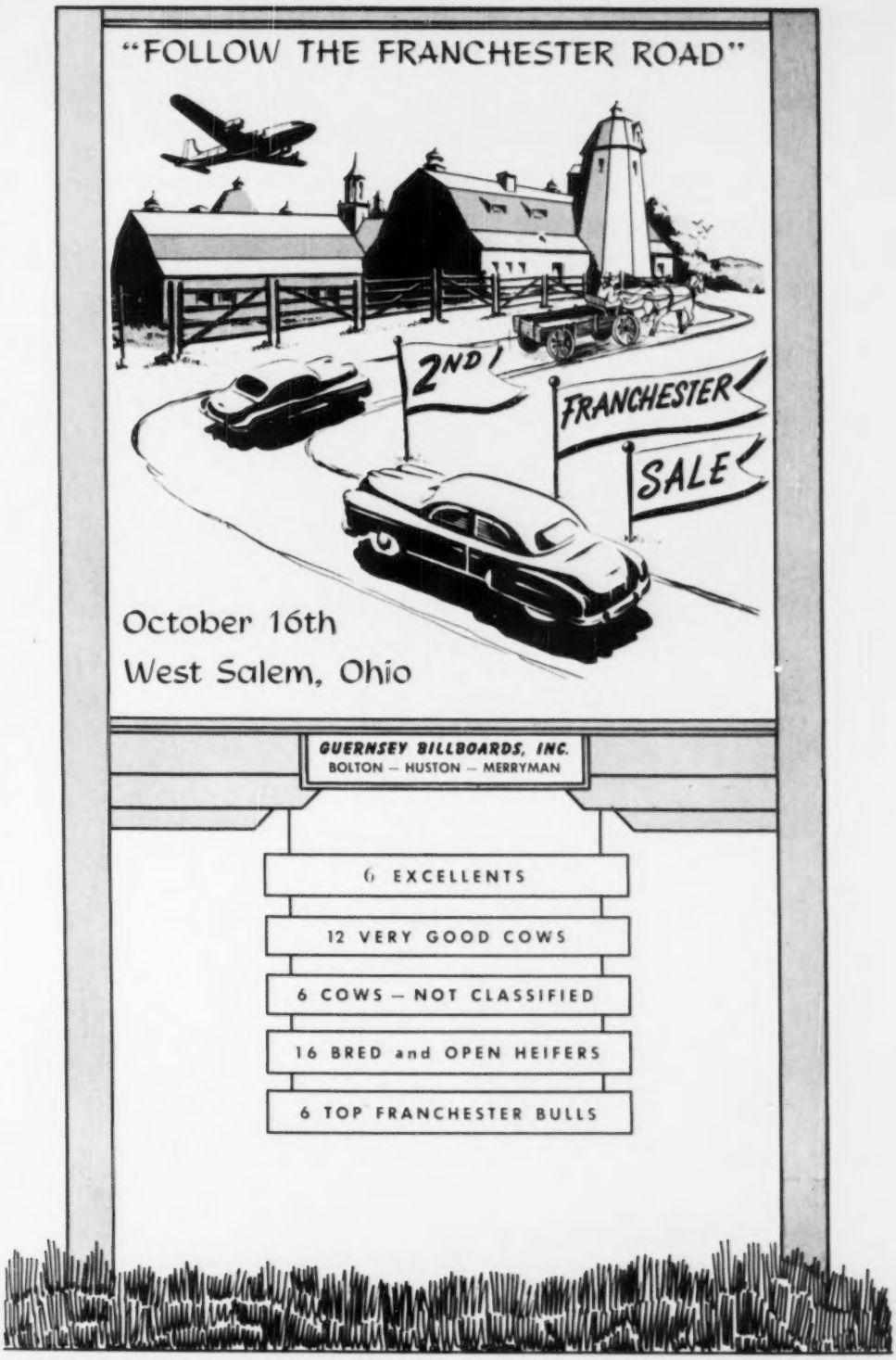
"FOLLOW THE FRANCHESTER ROAD"
2ND
FRANCHESTER
SALE
October 16th
West Salem, Ohio
GUERNSEY BILLBOARDS, INC.
BOLTON — HUSTON — MERRYMAN
6 EXCELLENTS
12 VERY GOOD COWS
6 COWS — NOT CLASSIFIED
16 BRED and OPEN HEIFERS
6 TOP FRANCHESTER BULLS

FOLLOW THE FRANCHESTER ROAD

This Great EXCELLENT Cow Sells at Franchester — October 16

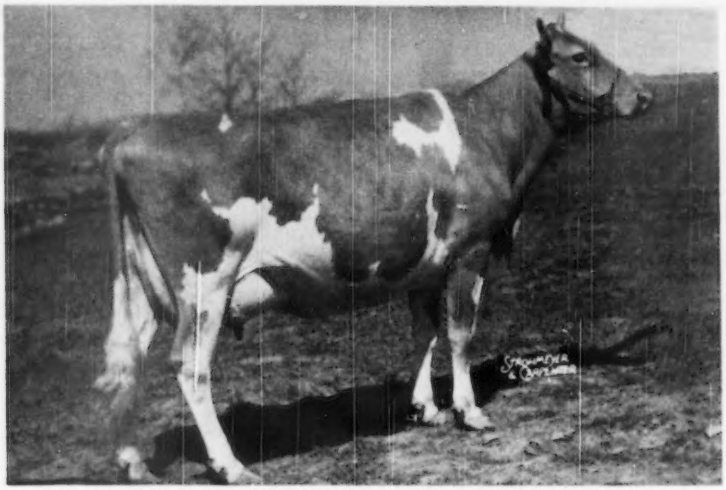

FARVUE THUNDERBOLT'S CLOVER—Born December 29, 1942
9776—432—Sr2—305—2x (548 T.M.), 15602—674—6yrs in 303 days
EXCELLENT '48—'49

Due September 21—Will be fresh. Selling open.

3 of Clover's daughters will remain at Hanover Hill.

Her Sire: Florham Thunderbolt, 3 A. R. daughters, 3 classified—2 EXCELLENT and 1 VERY GOOD.

Her Dam: Glynwood's Sweet Clover, that is by an A. R. son of Rockingham Prince Charming.

Both Sides of Her EXCELLENT Udder

Clover's Udder—LEFT SIDE

Clover's Udder—RIGHT SIDE

This is a great opportunity to secure an EXCELLENT foundation cow. Note that her 2-year-old record was made in 274 days on 2x milking and her latest record in only 303 days. A son of Clover's EXCELLENT paternal sister is being maintained as Junior herd sire.

HENRY I. CHRISTAL
Owner

Hanover Hill Farms

Yorktown Heights, N. Y.

DAVE YOUNGER
Manager

2ND FRANCHESTER SALE, WEST SALEM, OHIO

MONDAY, OCTOBER 16, 1950

THREE TOPS GO TO FRANCHESTER

For the Franchester Sale, October 16, 1950, at West Salem, Ohio

A Show Ring Winner Consigned—

Left to right: McDONALD FARM KINGS JOLLY LADY, 723—Sr4; McDONALD FARMS KING'S LETA, 575—Jr2 (In Sale); McDONALD FARMS KING'S LADY GAY, 670—Sr2 and McDONALD FARMS HONEYBLOOM, 658—6yrsC. This group won 1st Get of Sire and 1st Production Get of Sire, National Guernsey Show, 1949.

McDONALD FARMS KING'S LETA (In Sale) is a four-year-old Myhaven King daughter of McDonald Farms Hester, 596—GG ($13,000), 1st four-year-old, National Guernsey Show, 1947, the same show her daughter King's Leta was Jr. Champion, and another daughter, McDonald Farms High Judith, was 2nd prize two-year-old. King's Leta was 1st prize two-year-old, New York and Eastern States Exposition, 1948. King's Leta is due to freshen October 31, 1950, to the service of McDonald Farms Steadfast.

A great cow carrying a very valuable calf.

THIS COW CONSIGNED

McDONALD FARMS PRE KENAVEVE

10627—536—Jr2—305C—3x, 13386—708—Jr3—365C
10212—531—Jr4—305 in 253 days—2x.

Due to freshen December 7, 1950, to the service of McDonald Farms High Noble Peer, the Hightime son of Douglaston Lady Augusta that topped our 1950 sale going to Charmel Farm for $21,000. Pre Kenaveve is a big strong daughter of McDonald Farms Prediction and out of McDonald Farms Enaveve (15073—683—GG), a Myhaven King daughter. Two very nice daughters of Pre Kenaveve are retained in our herd.

A DOUBLE LADY AUGUSTA CONSIGNED

McDONALD FARMS FLUTE—13661—721—5yrs

A Foremost Prediction daughter of Douglaston Lady Augusta. We are consigning McDONALD FARMS FORE PICCOLO, born January 18, 1950. Piccolo is sired by McDonald's Foremost Prediction, a full brother to Flute, and is out of McDonald Farms S. Music (7544—356—Jr2 in 191 days). Music is a McDonald Farms Steadfast daughter of McDonald Farms Flute. Piccolo is a line-bred Lady Augusta with a great inheritance for firmly attached udders and high production.

These three animals are very difficult to part with. They combine type and production, and they are bred right to transmit those characteristics.

BREED BY CHOICE NOT BY CHANCE

McDONALD FARMS **Cortland, N. Y.**

J. M. McDONALD, Owner — H. H. THOMAS, Herdsman — K. C. SLY, Manager

FOLLOW THE FRANCHESTER ROAD

We have Consigned — THIS GREAT YOUNG COW...

HOLDRIDGE CHEERIO'S BLOSSOM
VG '49
10849—582—Jr2—2x—730 T. M.
Due with her second calf
November 22, 1950
EXCELLENT, Rump
EXCELLENT, Teat Placement

Sire: LANGWATER CHEERIO
By Langwater Timothy, A. R. and out of Langwater Christmas Cheer, 13915—624—Sr2—365C, 18130—803—Sr4—365, from the Country Flower family.

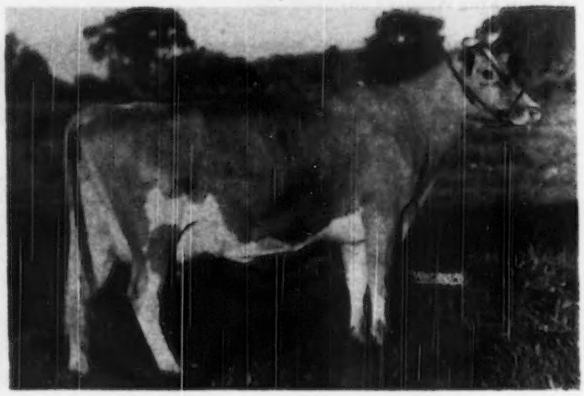

. . . From this GREAT COW FAMILY
Check carefully—There is TOP BREEDING and PRODUCTION—All the way back.

Her Dam

ARRUS NELIA BOND, VG '48-D '49
12436—584—6yrs—365—2x—730 T. M.
12301—582—7yrs—D.H.I.A.—2x
11465—550—9yrs—D.H.I.A.—2x

Her Maternal Great Granddam

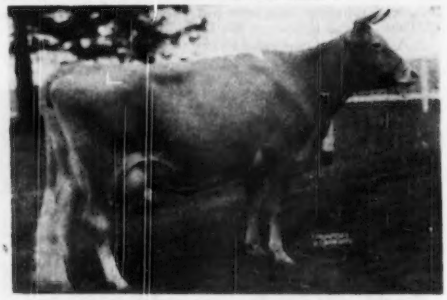

FRANCHESTER CORNELIA, VG '47
10288—522—Jr2—365C
12161—601—Jr3—365C
15585—794—A

Cornelia's 4 A. R. Daughters

1. **FRANCHESTER REQUITAL**
   9459—489—Jr2
   (Dam of Arrus Nelia Bond)
2. **McDONALD FARMS GOVERNESS**
   12005—709—Jr2—365C
3. **McDONALD FARMS INELIA**
   12368—695—Jr3—365
4. **McDONALD FARMS HIGH JOYFUL**
   8983—411—Sr4—HIR—614 T. M.

HOLDRIDGE FARMS

HAROLD A. HOLDRIDGE, Owner

Located 4 miles West of Medina on U. S. 42
MEDINA, OHIO

Consigning to

THE FRANCHESTER SALE

OCTOBER 16, 1950

RAEMELTON CORONA NETTA

BORN August 9, 1946
DUE to freshen—September 6, 1950
Sister to: RAEMELTON LEVITY NETTA
10929—604—Sr2—365
Sold at FRANCHESTER SALE in 1949.

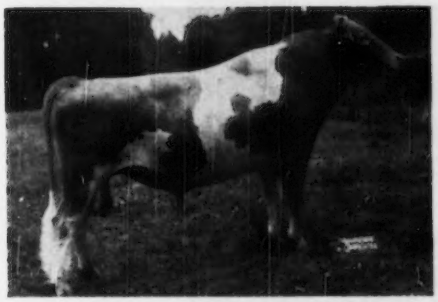

RAEMELTON LEVITY CORONA

SIRE: **RAEMELTON LEVITY CORONA**

Sire: Pine Manor Levity King
49 A. R. sons and daughters

Dam: Langwater Coronal
14366—724—A
Full sister to Langwater Cora

RAEMELTON CORKING NETTA AND FAMILY

Left to right: Raemelton Levity Netta, Raemelton Corona Netta, Raemelton Corking Netta, Raemelton Levity Neva, Raemelton Levity Ned.

DAM: **RAEMELTON CORKING NETTA**

10046—518—Jr2C
11091—596—Sr4
11792—608—7yrs
14795—736—8yrsC

On test again, 5304—266—9yrs—365 in 92 days.

Sire: **Raemelton Royal Corking**
64 A. R. sons and daughters

Dam: **Raemelton Sunny Netta**
11504—545—F
10578—512—DD
11811—561—A
12404—591—A
13249—666—A

A MEMBER OF OUR FAMOUS DUCHESS FAMILY.

HERD FEDERALLY ACCREDITED NO. 43001

OHIO BANG'S ACCREDITED NO. 4

RAEMELTON FARM

MANSFIELD, OHIO

ROGER A. BLACK, Owner

EDWARD M. BROWN, Superintendent

FOLLOW THE FRANCHESTER ROAD

WE GAVE HAP THE BEST COW WE OWN

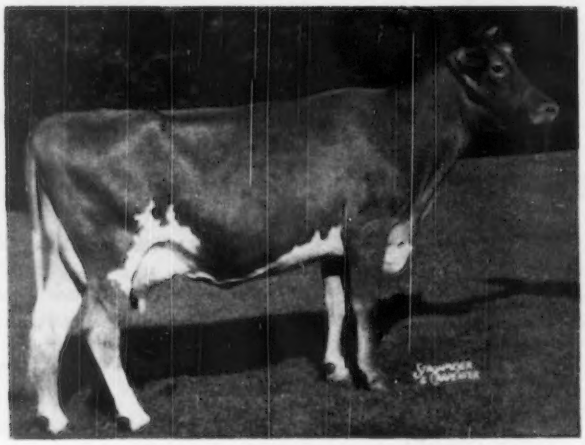

CONRAD'S LADY GRACE
Dropped October 4, 1944

SIRE: Riegeldale Emory's Conrad, 39 A. R. daughters. This son of Riegeldale Melba's Emory ($30,000) and Douglaston Charlotte (748—A) is one of the great bulls of the breed. (See North Farm advertisement page 472 and opposite page.)

DAM: Secret's Nosegay, 10218—464—GG. She by Green Meads Proud Secret, 31 A. R. daughters. The cross of Conrad on the Secret daughters has consistently produced great cows.

RECORD: 15086—725—Jr3—365. Now on retest, **8631—316 in 112 days—5 years.**

CALVED: May 9, 1950—heifer, Bryn Du Triumph's Carefree, sold in Bryn Du Dispersal to Francis Ginn, Ollasses Farm, Novelty, Ohio, for $1,000.

BRED: August 26, 1950 to Bryn Du Maxim's Damon, 17 A. R. daughters. He by Quail Roost Maxim King, 51 A. R. daughters, out of Quail Roost Maxim's Donna, 944—A. Due June 7, 1951.

Capable of 900 lbs. and classifying Excellent.
Here is a truly great young cow.

BRYN DU FARM, GRANVILLE, OHIO

MRS. SALLIE J. SEXTON, Owner — EDWARD HANLEY, Herd Manager

2ND FRANCHESTER SALE, WEST SALEM, OHIO

MONDAY, OCTOBER 16, 1950

NORTH FARM

CONSIGNS TO FRANCHESTER SALE — OCTOBER 16, 1950

NORTHERN CONRAD'S INA—Bred April 4, 1950
Dropped: October 4, 1948. Full sister to Indian Maid sold for $3,200.

NORTHERN CONRAD'S INDIAN MAID
11829—572—Jr2—365C

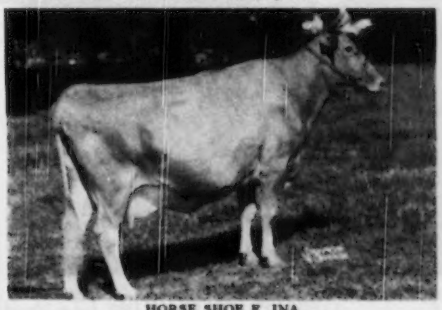

HORSE SHOE F. INA
12277—653—Jr4C
Her Sire's Dam

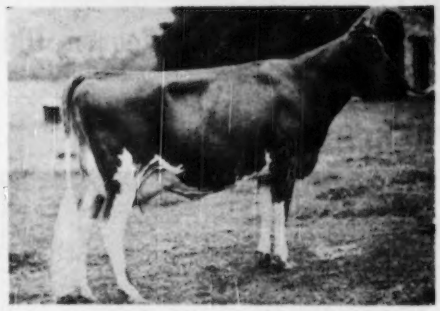

FOREMOST LOYALTY
13759—653—GG, 18229—856—CC (former Class Leader)

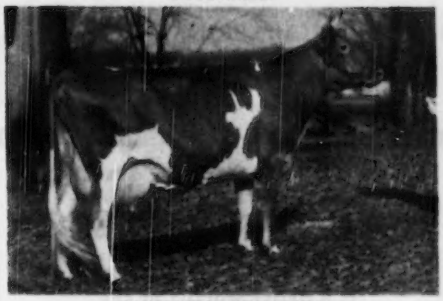

DOUGLASTON CHARLOTTE
9682—502—GG, 12505—634—BB, 15429—748—A
Sold for $1,525

2 Paternal Sisters

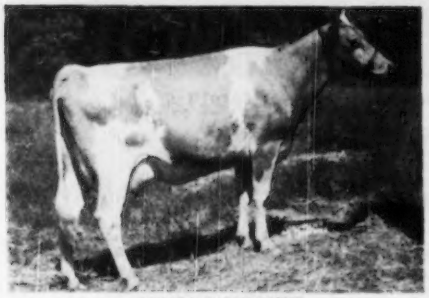

ALDRICH FARM PRIDE
12838—626—Sr2—365

NORTHERN CONRAD'S MELISSA
13157—670—Jr2—365C. 2nd Prize 3-year-old, Ohio State Fair.
Sold for $7,000 Quail Roost Sale

Add some of that Conrad blood to your herd. It does well. They milk. They win in the show ring.

ACCREDITED 519217
W. S. CHERRY, JR., Owner

NORTH FARM
BRISTOL, R. I.

CERTIFICATE NO. 49
A. C. BROWNING, Mgr.

FOLLOW THE FRANCHESTER ROAD

CONSIGNED TO THE SECOND FRANCHESTER SALE — OCTOBER 16, 1950

Herself

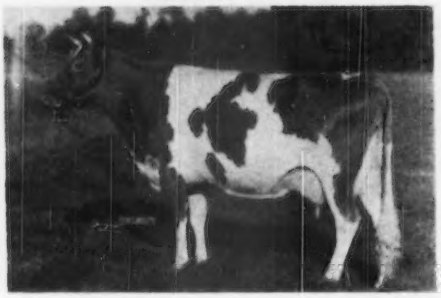

ARRUS HONEY GIRL

Born September 16, 1945
8409—363—Jr2—305—(610)
10771—499—Sr3—305C—(610)

Sire: LANGWATER HONEY'S ONWARD, A. R.

Dam: ARRUS SAINT GEM
9837—499—GG (844)

She out of Franchester Careen, 11366—549—G.

ARRUS HONEY GIRL was fresh in May and is in calf to Langwater Cherio. She has size, dairy temperament, and is the kind you will like.

R. W. & THELMA PRINKEY

WOODLARK FARMS Wooster, Ohio

KenVer Farm . . . Consignment to the FRANCHESTER SALE

KenVer Harp's Ideal Sheila

Born October 1, 1949

is a heifer worthy of the
SPOTLIGHT ▶
7 nearest dams average
730 lbs. fat.

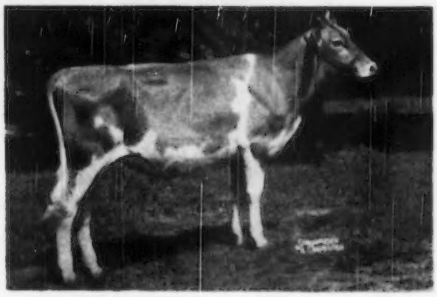

A combination of two famous proved Guernsey families:

Her Dam: FLYING HORSE SELECT'S HARP
15631—827—5yrsC
Her Paternal Granddam: DOUGLASTON LADY AUGUSTA
12106—607—E

When you attend the International—COME SEE US. In our new location we have enlarged our facilities and interest in stock comparative to Sheila.

½ mile East of State Road 37 on 75th Street
(3 miles North of the Indiana State Fairgrounds)

KenVer Farm — R. R. 13 - Box 367 - Glendale 1635, Indianapolis

Fully Accredited
Bang's 5700F—T. B. 525221

MR. AND MRS. KENNETH SMOCK, Owners

Always TOPS

HAS PROVED CHARMEL'S SELECT HERD

OCTOBER 16

FRANCHESTER SALE

OCTOBER 16

CONSIGNED . . .

to the
Franchester Sale

CHARMEL KING'S SUZANN

She is a granddaughter
of Myhaven King

Bred to McDonald Farms High Noble Peer. He was purchased by Charmel Farm for $21,000, and is a son of McDonald Farms Hightime and Douglaston Lady Augusta.

Her Dam

KoKosing's Suzann
17549—736—6yrs—365C

Her Dam's Sire
Langwater Centaur

YES, FOR TOPS IT'S CHARMEL

REGISTERED GUERNSEYS

Charmel Farm

ALWAYS TOPS!

CHARLES L. MELENTZER *Owner* CECIL E. COOPER *Manager*

Belle Vernon, Pennsylvania

FOLLOW THE FRANCHESTER ROAD

IT'S NO SECRET!! ***We Are Consigning To . . .***

THE SECOND FRANCHESTER SALE,
West Salem, Ohio — October 16, 1950

La'Bellevue Lucky Secret

Born March 26, 1944
6447—342—Jr2—305—2x
8135—462—Sr4—305C—2x

SECRET—is by BETHANY WISTAR'S LUCKY STRIKE, he by GREEN MEADS WISTAR, herd sire at IDEAL FARMS, out of FOREMOST LUCKY GIRL 13685—706—GG.

SECRET—is out of GLEAMER'S LA'BELLEVUE FLOSSIE, 7471—388—5yrs—305C—2x, she by BETHANY ARCHER'S GLEAMER, three A. R. daughters, out of HYALO'S BETSEY, 9241—512—5yrs—D. H. I. A.

SECRET—is due to freshen October 24, 1950, to the service of AVALON BRILLIANT LADDIE, he by LANGWATER BRILLIANT and out of AVALON SWEET LASS, 11551—617—BB.

SECRET—is a beautiful cow, showing tremendous depth and dairy temperament.

T. B. ACCREDITED — BANG'S ACCREDITED

LA'BELLEVUE FARM — **W. W. Baughman** — **NEW WATERFORD, OHIO**

T. B. Accredited 75927 — **Bang's Accredited 8773**

It is Time . . .

to remind you that fall is the harvest season when we gather in our crops. Weather conditions have not been ideal for field crops but our "Heifer Harvest" has been abounding. Here is our harvest offering in the

FRANCHESTER SALE
October 16, 1950

Our first consignment to the Franchester Sale is Comfort O. Carolyn's Carol, born December 8, 1948. She is a daughter of Golden Dale's Carolyn, 13310—723—Sr4—305C—3x—915 (Class Leader when made). She by McDonald Farms Fabron and out of Golden Dale's Peggy with 508 lbs. of fat in D. H. I. A. Carol's sire is McDonald Farms Oberland, he by McDonald Farms Distinction and out of Douglaston Lady Augusta, the only Excellent cow of the breed with four Excellent daughters.

Carol was bred March 11, 1950 to the service of Langwater Elmo, he by Langwater Onward and out of Langwater Alma, 17152—842—5yrs—305C—3x—915 (Class Leading record).

McDonald Farms Hester, a 3/4 sister to Carol's dam, sold for $13,000. Carol's maternal half-sister, Golden Dale's Maggie, just completed a record of 14353—710—Jr3—365C (pending).

TAKE TIME to go to the Franchester Sale and COMFORTize YOUR FUTURE.

JOHN W. BANDY & SONS — **BELLEVUE, OHIO**

2ND FRANCHESTER SALE, WEST SALEM, OHIO

MONDAY, OCTOBER 16, 1950

WHITE HALL FARM Consigns to the FRANCHESTER SALE

NODROG GARDENIA
Born May 15, 1948

DUE October 25, 1950 to the service of **Nodrog Ambition,** that is being used heavily in our herd. He is by Silver Forest Attention, A. R. out of Nodrog Merry Quakeress, 13962—766—Sr2—365, a member of our great Quality family.

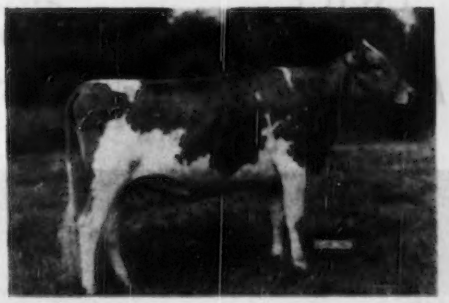

She's From A Great Family

Her six direct dams average 15039 lbs. milk, 706 lbs. fat.

Her 15 nearest dams average 14739 lbs. milk, 720 lbs. fat.

"We have handled 7 generations of this family and we know they can produce and reproduce to suit the most exacting." E. A.

Her Dam: **NODROG GRATIFICATION**
14372—670—Jr2—365C
16571—759—Sr4—365C
Again on test milking 72 lbs. per day.

Her Sire

LANGWATER GRENADIER, A. R.
21 A. R. daughters, 2 P. R. sons
1 over 800, 2 over 700, 11 over 600 lbs. fat.

Her Third Dam

NODROG RAMONA
16201—806—A
19256—885—8yrs—365
Lifetime record of over 100,000 lbs. milk and 5,000 lbs. fat at 11 years.
3 A. R. daughters

This is a TOP HEIFER. It pays to invest in the best.

WHITE HALL FARM

Brockport, New York

FEDERAL ACCREDITED HERD NO. 203167 . . . STATE BANG'S FREE NO. 956

FRED H. GORDON, Owner — ELMER ASH, Manager

ADOHR FARMS

CAMARILLO · VENTURA COUNTY · CALIFORNIA

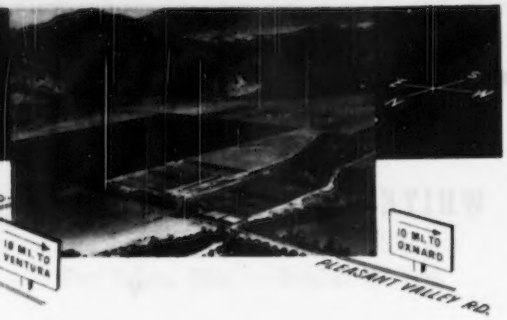

TWICE EXCELLENT...

PEARLETTE Can Be YOURS!

IN THE SALE

A RARE OPPORTUNITY

How many times will you have an opportunity to BUY a National Grand Champion—A Cow that twice classified Excellent? **The chance of a lifetime—don't miss this opportunity.**

PEARLETTE

A daughter of Eldor of Adohr Farms (21 A. R. daughters). A full sister to her sire has 14710—797—Sr4—305C—2x (National Class Leader for 8 years—now 2nd place). She is out of Escalon Pearlette, 10047—506—Sr4—305C—2x.

How many cows like PEARLETTE have ever been offered for your appraisal at a consignment sale. . . .

Don't Miss This Chance of A Lifetime

Follow the Franchester Road to West Salem, Ohio, Monday, October 16, 1950
SECOND FRANCHESTER SALE

A CHANCE TO BUY

THE 1949 GRAND CHAMPION FEMALE NATIONAL GUERNSEY SHOW

◂ Adohr Eldor Pearlette

Excellent, 1948
Excellent, 1950

Born Jan. 4, 1942.

12502—664—Jr4—365 (789 T. M.) On retest, 6234—270 in 103 days, 8 yrs.

Sr. & Gr. Champion Female, 1949, National Guernsey Show, Waterloo, Iowa. First prize Aged Cow—Best Uddered Cow. Senior and Grand Champion 4 consecutive years, Cow Palace, 1946, 1947, 1948, 1949, and Calif. State Fair, 4 years 1947, 1948, 1949, 1950.

Fresh April 17—will be bred to McDonald Farms High Ornate. Sire: McDonald Farms Hightime. Dam: McDonald Farms Kings Jolly Lady, 12417—622—Jr2C—Ou retest.

Three Paternal Sisters To Pearlette

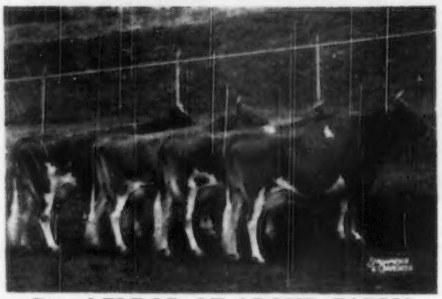

Get of ELDOR OF ADOHR FARMS

A full brother to Chuckanut Elegance

11184—563—G	11724—584—DDD
14710—797—BBB	16995—819—A

His Get was undefeated during the past 3 years. 1st Senior Get, California, 1946 to 1948; Grand National, 1946 to 1948, inclusive.

T. A. KNIGHT, *FARMS MANAGER* · J. L. ELLIOT, *HERDSMAN*

2ND FRANCHESTER SALE. WEST SALEM, OHIO

MONDAY, OCTOBER 16, 1950

A Rare Opportunity...

A GEM can be yours if you follow the Franchester Road
To West Salem, Ohio — Monday, October 16

Consigned . . . SECOND FRANCHESTER SALE

IN THE SALE

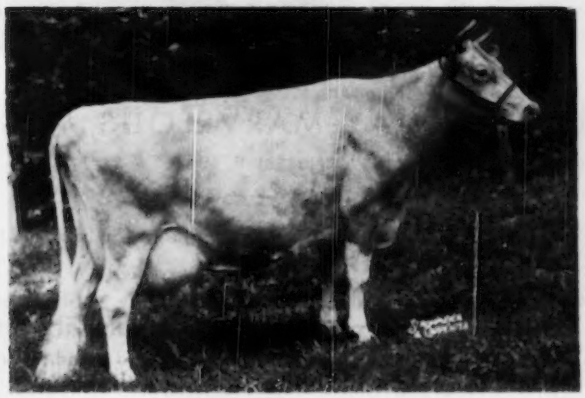

EAGLE VALLEY'S GEM

Born October 28, 1941
Fresh July 10, 1950
Now on test as an 8-year-old.
A Show Cow—3rd Cow 4 Years and Over, Indiana State Fair, 1946

Sire: KING OF EAGLE VALLEY—a son of Coronation King of Pine Manor, A. R.

Dam: EAGLE VALLEY'S GERT, 9180—502—GG—897 T. M. She is by Ridglydale's Fiery Royal Alert, A. R. out of Eagle's Gertie, 10914—516—GG.

GEM IS ONE OF THE BEST COWS WE
WE WILL OFFER FOR SALE THIS YEAR—
A REAL GEM—SHE WILL PLEASE YOU.

HERD T. B. ACCREDITED—CERTIFIED BANG'S FREE
MR. AND MRS. ERWIN K. WETZEL, Owners LLOYD SIMMONS, Manager

White Lick Farm

E. K. WETZEL ★ ★ ★ MOORESVILLE, INDIANA

MAILING ADDRESS: E. K. WETZEL, 4109 E. THIRTY-EIGHTH ST., INDIANAPOLIS 1, IND.

FOLLOW THE FRANCHESTER ROAD

To The FRANCHESTER SALE

MULHOCAWAY MARVELOUS MUSE

Born: DECEMBER 8, 1943

Fresh June 17, 1950, and will be bred before sale to Coldspring's Beauty Noble King ($29,000).

One of the most intensely bred Butterfat females living. Six of the eight bulls in the fourth generation pedigree are **PRIMROSE'S BUTTERFAT** himself. The seventh is a son and the eighth is a line-bred grandson of Primrose.

On the bottom line she goes back to the Maid family that produced the great Western Glow bull, Hilltop Butterfat Count.

Muse has records of 8176—384—Sr2—305C—2x and 8581—416—Sr3—305C—2x. She is now on 3x test, and in 70 days has 4017—185, for an average daily production of 57.4—2.64.

For the breeder wishing to secure some Butterfat blood, we can recommend her strongly.

MULHOCAWAY FARM

CLINTON NEW JERSEY

T. B. Accredited — Bang's Certified

Mr. and Mrs. L. B. Wescott
Owners

George Shellenberger
Manager

GOLDEN GUERNSEY

2ND FRANCHESTER SALE. WEST SALEM, OHIO

MONDAY, OCTOBER 16, 1950

WE OFFER THIS YOUNG LADY

She's Young — but Look at her Past

EXCELLENT '49 '50 (as 2 and 3-year-old)
11479—605—Sr2—365C—2x (730 T. M.) (pending)
Over 600 on 2x as a 2-year-old.
On the show circuit 2 months during this record.

Undefeated two-year-old at 7 northwest fairs, 1949, and Best Uddered Cow, Sr. & Gr. Champion at 5 fairs, 1949. Reserve Champion, Pacific International 1949. Fresh August 18, 1950. To be sold open.

She's Still Young — SO THINK OF HER FUTURE

Here She Is . . . She Sells at FRANCHESTER

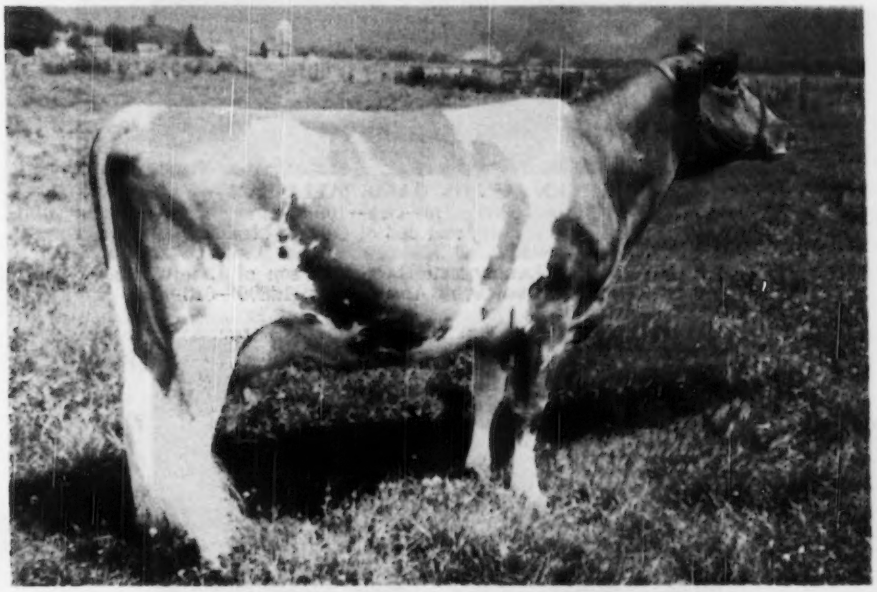

WESTERN GLOW COUNTRY LADY

Born August 29, 1946. 11479—605—Sr2—365C—2x (730 T. M.) (pending).
EXCELLENT '49 '50
Sire: Langwater Country Steadfast
(Langwater Commando—Langwater Coquette).
5 daughters classified, 1 EXCELLENT, 3 VERY GOOD. 6 A. R. Daughters with 9555—534—Sr2—365 (730), 8883—555—Jr2—365 (699), 8430—450—Jr3—305C (610), 8035—442—Jr2—305C—2x (610).
Dam: Lady Nordstrom of Zepal, 9031—440—Jr2—305C—2x—608 T. M.
(Strong in Chicona Breeding)

Buy With Confidence — — SHE WILL DO

WESTERN GLOW FARMS, Inc. — Rt. No. 1, Box 112 - BOW, WASHINGTON

T. B. AND BANG'S FREE — FRIEDRICHS BROS., Owners

FOLLOW THE FRANCHESTER ROAD

GREEN MEADS FARM

Consigns to the SECOND FRANCHESTER SALE - West Salem, Ohio - October 16, 1950

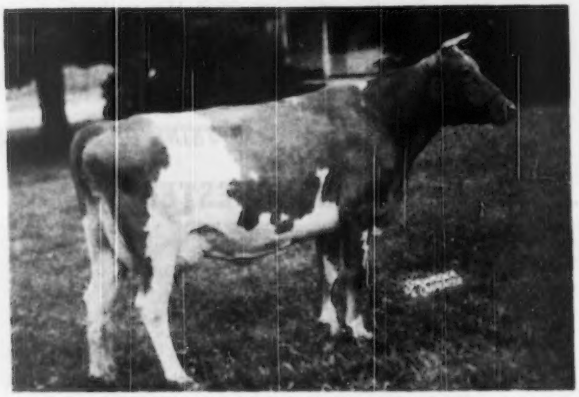

GREEN MEADS DAME MELISSA

On test, 8963—376—Sr4—168 days.

By LANGWATER VINDICATOR, and out of GREEN MEADS MEADOW MOON, 15350—668—Sr4C.

SAFE IN CALF to LANGWATER HALLEY, a son of LANGWATER MILESTONE, out of LANGWATER ADMIRATION, 12895—613—Jr2—365C. Excellent '49 '50.

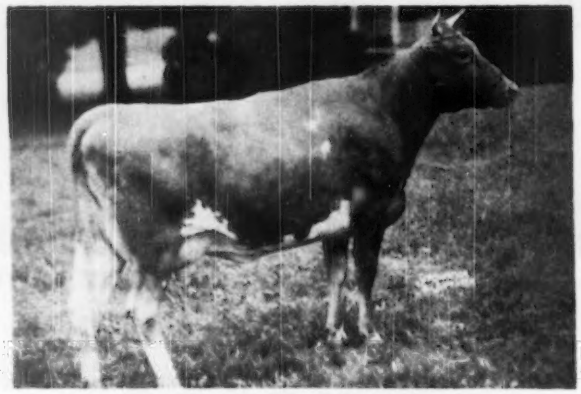

GREEN MEADS PRINCESS WILDROSE

On test, 2805—120—Jr2—92 days.

By GREEN MEADS LEVITY PRINCE, out of GREEN MEADS DAME WILHELMINA, 14143—674—Jr3C, 15876—699—Sr4C.

Will be bred to Langwater Halley before the Sale.

RICHMOND, MASSACHUSETTS

DARWIN S. MORSE, Owner — WM. COCHRAN, Manager

2ND FRANCHESTER SALE, WEST SALEM, OHIO

MONDAY, OCTOBER 16, 1950

OFFERING:

OUR BEST TWO-YEAR-OLD

HERE SHE IS—Daughter of a Class Leader, Full Sister to a 666—365C—3year. old.

GREAT ELM HIS ELAINE
Born January 30, 1947. Will be fresh, selling open.

She is a full sister to Great Elm His Ella, 12772—607—Sr2—365C, 13091—666—Sr3,—365C that sold for $2,000 in 1947 to J. W. McCoy, West Chester, Pa.
Her Sire: Gayhead's His Pride, A. R., 25 A. R. daughters. (Coronation Herald, A. R.—Gayhead's Lady Prim, VG '48, 12696—588—9yrs—365, 16940—745—11 yrs—365C).

HER DAM—CLASS LEADER

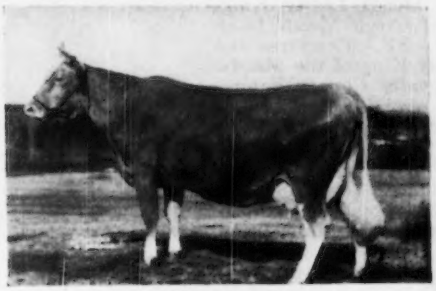

GREAT ELM ELLEN
10815—613—GG, 12405—707—EE
16272—962—Sr4—365C, Class Leader, 9th place
12947—683—6yrs—305C.
2 A. R. daughters (both VG)

HER DAM'S DAM

GREAT ELM ETHEL
10173—520—DHI (946 T. M.), 15356—764—AA
12011—571—AAA (2x—305C)
2 A. R. daughters

She's the Best from a Good Herd—Don't Pass Her Up Sale Day
"Quality does not cost...It pays"

T. B. ACCREDITED
N. H. BANG'S ACCREDITED 275
A. J. YOUNG, Proprietor

GREAT ELM FARM
R. F. D. No. 3, Dover, New Hampshire

In Strafford County

FOLLOW THE FRANCHESTER ROAD

HAP HELD OUT FOR ENCORE

HER DAUGHTER SELLS

CORNING REX'S POLLYANNA
16213—831—5yrs

THIS TWO-YEAR-OLD from a Great Cow Family

Sells — October 16 at FRANCHESTER

HIGH MOWING KING'S ENCORE

Born FEBRUARY 12, 1948

Recently fresh—selling open.

Her Sire: **Green Meads King James, A. R.**
A son of Green Meads Levity King, A. R., and out of Green Meads Lady Jayn, 12281—605—FF. Combines the blood of Langwater King of the Meads, A. R., and Langwater County Squire, A. R.

Her Dam: **Corning Rex's Pollyanna**
16213—831—5yrs (shown above). We consider her one of our greatest producers and reproducers—a top brood cow. We have 3 more of her daughters in our herd. They will be retained and tested.

GOLDEN GUERNSEY

HIGH MOWING FARM - Wilmington, Vermont

HERD FEDERALLY ACCREDITED NO. 11689—STATE BANG'S FREE NO. 1306

ARTHUR D. PINKHAM, Owner HERSHEL BURT, Herdsman WILLIAM BROWN, Manager

2ND FRANCHESTER SALE, WEST SALEM, OHIO
MONDAY, OCTOBER 16, 1950

FRANCHESTER COWS in the FRANCHESTER SALE

The Excellent Cow — Flying Horse Colonel's Patsy

FLYING HORSE COLONEL'S PATSY
Born January 18, 1944
Excellent '47 '48 '49 '50
12089—641—Sr2, 12733—659—Jr4
On retest 6344—329—6yrs—365 in 123 days.
Sire: Chedco Colonel, A. R.
Dam: Flying Horse Royal Patience
16399—779—DD
(1st 2 Years, Topsfield, 1941).

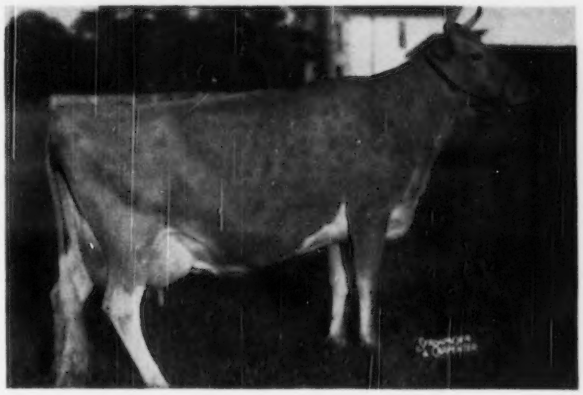

A Promising Three-Year-Old — Franchester Country Ivy

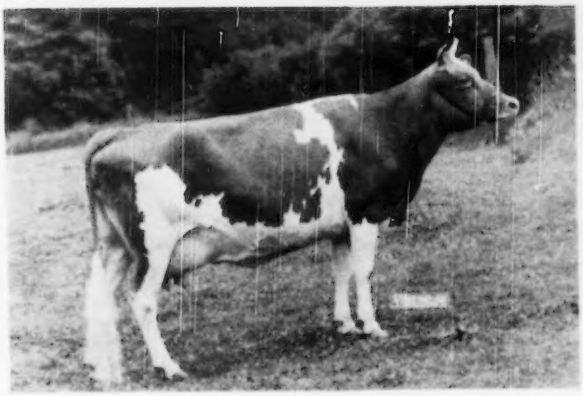

FRANCHESTER COUNTRY IVY
Born February 21, 1947
14126—616—Jr2—365C
1 daughter in the herd. Ivy will freshen ahead of sale time.
Sire: Antietam Countryman, A. R.
Dam: Franchester Handy Iota
16344—722—Jr3—365—1095
Granddam: Donna Cain of Elgercon
16768—766—A
Great Granddam: Snowball of Elgercon, 15270—720—BB

Our 1950 female consignment to the Franchester Sale is one of the best we have offered at any time. These females are from the top brackets of the herd and we know they will please you. **Follow the Franchester Road to the Franchester Sale at West Salem, Ohio, on October 16, 1950.**

GOLDEN GUERNSEY

FRANCHESTER FARMS — West Salem, Ohio

ACCREDITED FOR BANG'S AND T. B.

CHARLES B. BOLTON, Owner
C. E. EBY, Herdsman
C. R. HUSTON, Manager
E. A. BURGE, Assistant Manager

FOLLOW THE FRANCHESTER ROAD

FRANCHESTER COWS in the FRANCHESTER SALE

FRANCHESTER LABELLE

FRANCHESTER LABELLE
Born January 21, 1947
12443—528—Jr2—365C
Milked up to 53 this year. 2 daughters in the Franchester herd.
Sire: Langwater Valencian, A. R.
Dam: Langwater Caroline
Excellent '47 '48
12724—586—Sr3C
15854—662—5yrs
17265—701—7yrs—365C

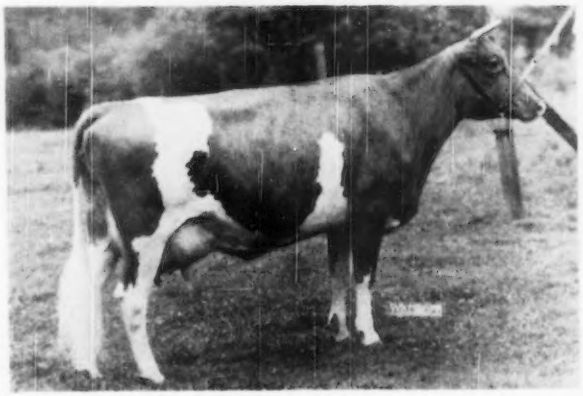

FRANCHESTER FREE PRIDE

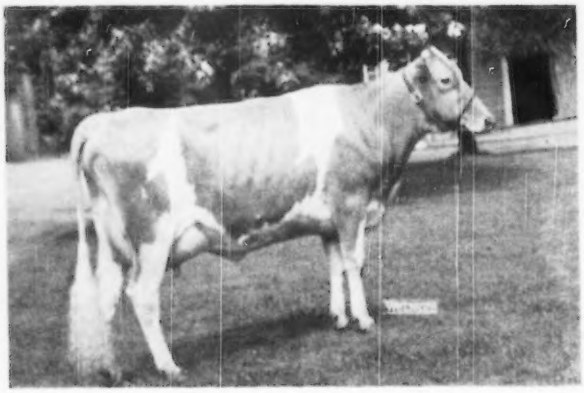

FRANCHESTER FREE PRIDE
Born January 7, 1947
12485—566—Jr2—365C
2 daughters at Franchester Farms.
Sire: Langwater Freeman, A. R.
Dam: Sinner's Pride, Very Good '47
11483—565—FF
15561—760—Sr4—365C

FRANCHESTER LABELLE and FRANCHESTER FREE PRIDE are two of our best young cows. They are from proved female families and each leave two daughters in the herd. We believe you will like them.

GOLDEN GUERNSEY

FRANCHESTER FARMS — West Salem, Ohio

ACCREDITED FOR BANG'S AND T. B.

CHARLES B. BOLTON, Owner — C. E. EBY, Herdsman — C. R. HUSTON, Manager — E. A. BURGE, Assistant Manager

2ND FRANCHESTER SALE, WEST SALEM, OHIO

MONDAY, OCTOBER 16, 1950

RANDOM GUERNSEYS
SALISBURY
CONNECTICUT

Our First Important Public Offering

RANDOM TINTYPE 1029857

Born NOVEMBER 15, 1945

Sire: **Franchester Wildair**
Sire: FRANCHESTER NOVEL KING, A. R.
Dam: GREEN MEADOW WILDA, 701—EE

Dam: **Mayunsook Tina** 617—AA
Sire: GREEN MEADOW JUDGE, A. R.
Dam: MAYUNSOOK ETTA

RANDOM TINTYPE classified Very Good in June 1950.
Was Best Cow Bred by Exhibitor, Conn. Parish Show, 1949. Produced 1949 D.H.I.A., 8410—426—Jr3—2x—295 days; 1950 A. R., 5381—271—Jr4—305—2x—147 days. Still on test.

RANDOM TINTYPE has four close-up crosses to GREEN MEADOW CORONATION KING, is bred to Riegeldale Conqueror's Sheik, a triple GREEN MEADOW MELBA.

The calf she is carrying has TEN close-up crosses to GREEN MEADOW CORONATION KING.

RANDOM TINTYPE will be at the FRANCHESTER SALE, October 16, 1950.

"BRED TO BE RIGHT"

"HAP" Helped Himself at HAPPYHOLME

IN THE SALE and Selected THIS TOP TWO-YEAR-OLD

HER SIRE . . . has 4 Full Sisters, all have been classified EXCELLENT

HER DAM . . . has been classified VERY GOOD

HER DAM . . . and maternal granddam both were sired by National Grand Champion bulls.

HER INDIVIDUALITY . . . is exceptionally good, giving promise of high production plus type.

She is . . . . **HAPPYHOLME REGAL STARLIGHT**

Born March 2, 1948—Will be fresh with first calf—Selling Open.

Sire: **McDonald Farms Aristocrat, A. R.**
A son of Myhaven King, A. R. out of McDonald Farms Blueblood. His 4 full sisters all have been classified EXCELLENT.

Dam: **Boulder Bridge Stardrift**
10388—517—Jr2—305C—3x
10878—528—Jr3—305C—3x
VERY GOOD '48
2nd Dam: **Boulder Bridge Justice,** 10912—577—F
2 A. R. daughters, 1 a former Class Leader.

There are **NO BLANKS** in her pedigree. Her 7 nearest sires are Myhaven King, A. R.—*Valleywood Valiant Hero, A. R.—Foremost Prediction, A. R.—Valleywood Valiant, A. R.—Langwater King of the Meads, A. R.—*Langwater Waldorf, A. R.—McDonald Farms Aristocrat, A. R.—*National Grand Champions.

HAPPYHOLME FARMS

GEORGE W. EMDE, Owner **LODI, CALIFORNIA** JACK NICEWONGER, Superintendent

Consigned To FRANCHESTER — OCTOBER 16, 1950

MINIBORYA A. PRECIOUS

Born November 22, 1949

Herself

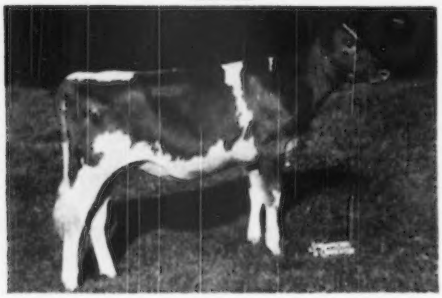

Her Dam

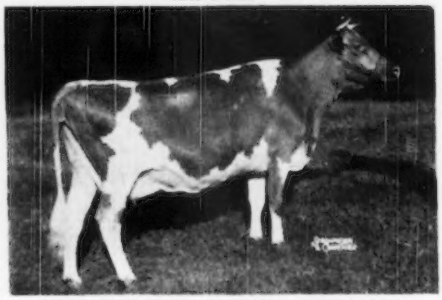

WILLOWMERE MAXIM'S PRECIOUS
11402—525—Jr2—305
Sire: CLEAR SPRINGS' MAXIM VICTORY
Dam: WILLOWMERE PRICELESS

PRECIOUS is by LANGWATER ACE $10,200, a full brother to LANGWATER FREEMAN.

To VIRGINIA STATE SALE — OCTOBER 25, 1950

A Pair of LANGWATER JEFFREY Daughters

His Sire: LANGWATER PATRICIAN, A. R.—His Dam: LANGWATER JOHANNA, A. R.

Fresh Before Sale

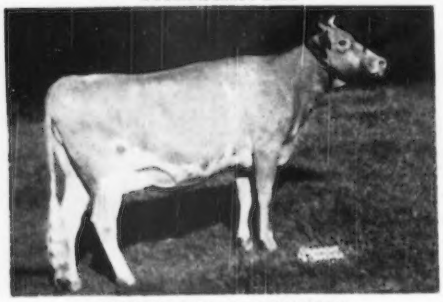

MINIBORYA J. ADELAIDE
Born: February 12, 1948
Dam: Rita of Vallity Farms
11407—593—Sr2—365C

An Open Heifer

MINIBORYA J. EVELYN
Born: August 16, 1949
Dam: Felder's Jane
10650—543—A

FEDERAL ACCREDITED FOR T. B. 45166

STATE BANG'S FREE ACCREDITED No. 1079

J. SCOTT PARRISH, JR., Owner — WILLIAM DEWALD, Herdsman — HOMER D. DUNHAM, Manager

From CALIFORNIA to FRANCHESTER

Goes this top cow:

★ **600 lb.—2x—as a 2-year-old**
★ **From a Great Producing Dam**

HERE SHE IS . . . . . SHE SELLS

FRESNO CHIEFTAIN'S VIVA
Born July 2, 1945
10590—602—Jr2—365C—2x
Twice-A-Day Milking

Bred January 25, 1950 back to her own sire, (see below).

Sire: St. James Champion's Chieftain, A. R.
20 A. R. daughters
A son of St. James Champion's Champion, A. R.

Dam: A great producing Cow (see right) →

HER DAM: **FRESNO MELVIN'S VIVA**
A daughter of Troutmere Melvin, A. R., that was by the Levity sire, Shuttlewick Dreadnaught, A. R.
11127—549—BHI—Sr4—309—2x
11369—572—AHI—5yrs—314—2x
10976—504—6yrs—305C—2x
12924—612—7yrs—305C—2x
13078—609—8yrs—305C—2x
All on Two-Time Milking.

YOU WON'T MISS IF YOU BUY THIS ONE

FRESNO GUERNSEY RANCHO

JOHN SUGLIAN
FLOYD SUGLIAN

R. 5, Box 211

FRESNO, CALIFORNIA

To The TEXAS SALE

MULHOCAWAY DAWN S.

Born: JULY 16, 1949
Sire: Hilltop Butterfat Senator
Dam: Douglaston Clifford's Dawnay
10010—527—Jr4—305C—2x (pending)

A strong open heifer of breeding age out of a Desirable cow with a high record.

T. B. Accredited — Bang's Certified

Mr. and Mrs. L. B. Wescott
Owners

George Shellenberger
Manager

MULHOCAWAY FARM

CLINTON, N. J.

LOUIS MERRYMAN'S 76TH SALE

FRIDAY, OCTOBER 27 — 10:00 A. M.

MARYLAND STATE FAIRGROUNDS — TIMONIUM, MARYLAND

About 100 GUERNSEYS

and the entire Lauxmont Kennel of Scotch Collies — 30

3 STUD DOGS
- **Lauxmont Gay Blade**—whelped November, 1948.
- **Lauxmont Easter Bonnet**—whelped May, 1949
- **Lauxmont Talisman**—whelped March, 1949.

20 Bitches, 1 year to 3 years—Show Prospects.

THE LAUXMONT KENNEL has had an extremely successful show year including winning trace at Madison Square Garden in February. Both these bitches will be in the sale.

Winners, Bitch Morris and Essex, 1950. Best of Breed, Huntington Valley. 3 dogs and 1 bitch whelped January 15, by Lauxmont Doctor, has 9 points towards Championship. MRS. PACK is keeping "Doctor" and two bitches as house pets. The balance will be sold. These fine collies sold immediately before lunch.

LAUXMONT DOCTOR

Whelped: September 8, 1943

Sire: Ch. Cadet of Noranda
Sire: Ch. Hertzville Headstone
Dam: Heidi of Noranda

Dam: Honey Cloud of Alstead
Sire: Ch. Black Douglas of Alstead
Dam: Golden Girl of Alstead.

The puppies are by him and practically the entire Kennel descend from his litter sisters.

CONSIGNORS TO THE GUERNSEY SALE INCLUDE

APPLEBROOK FARM, Col. Charles P. O'Connor, West Chester, Pa.
BENTON FARMS, Daniel C. Sands, Middleburg, Va.
COLDSPRINGS FARM, S. C. Price, Hazleton, Pa.
FOREMOST GUERNSEY ASSN., INC., Hopewell Junction, N. Y.
GETTY FARM, Mrs. H. B. Getty & Son, New Windsor, Md.
GOLDEN LEAF FARM, J. Hopkins Kolb, Harwood, Md.
HANOVER HILLS FARM, Henry I. Christal, Yorktown Heights, N. Y.
KNIGHTONGALE FARM, Leroy H. Hersey, Edgewater, Md.
LAUREL LOCKS FARM, Donnell Marshall, Pottstown, Pa.
LAUXMONT FARMS, Dr. George T. Pack, Wrightsville, Pa.
McDONALD FARMS, J. M. McDonald, Cortland, N. Y.
MT. ARARAT FARM, Frank D. Brown, Jr., Port Deposit, Md.
OLLASSES FARM, Francis Ginn, Novelty, Ohio.
OSBORNE HILL FARM, J. W. McCoy, West Chester, Pa.
PEBBLEBROOK FARM, C. G. Raible, Chesterland, Ohio.
RICH ACRES, William A. Fouche, Adamstown, Md.
SUNNYHILL FARMS, INC., Imperial, Pa.
THE HOMESTEAD, John Worthington, Bel Air, Md.
THORNCROFT FARM, Wicomico Church, Va.
WARRENWOOD FARM, G. C. Zwilgmeyer, Blairstown, N. J.

WE HAVE ROOM FOR MORE.

Call—**Lee Yost**
Benton, Pa. 3381

Louis McL. Merryman, Sr.
Cockeysville 57

John B. Merryman
Manor 561-W-3

The LOUIS McL. MERRYMAN & SONS, Inc. - Sparks, Maryland

A Summary of The Second Franchester Sale (Continued from Back Cover)

West Salem, Ohio — Monday, October 16, 1950 — 1:00 P. M.

OPEN HEIFERS

BROOKBERRY FARM, BOWMAN & GORDON GRAY, WINSTON-SALEM, N. C.
TWO BROOKS K. K. JANET—A Kella's King daughter of St. James Champion Juno (VG '47)—706—8r4.
KEN-VER FARM, MR. & MRS. KENNETH SMOCK, NOBLESVILLE, IND.
KEN-VER HARP'S IDEAL SHEILA—a daughter of McDonald Farms Augusta's Ideal out of Flying Horse Select's Harp, 827—5yrsC, she out of Flying Horse Master's Harp, 917—GG.
McDONALD FARMS, J. M. McDONALD, CORTLAND, N. Y.
McDONALD FARMS FORE PICCOLO—a vaccinating age heifer by McDonald's Foremost Prediction out of McDonald Farms S. Music, 356—Jr2—365 in 191 days, she by Steadfast out of Flute (E'47—'48—'50). A line-bred Lady Augusta.
MINIBORYA FARM, J. SCOTT PARRISH, JR., RICHMOND, VA.
MINIBORYA A. PRECIOUS—a Langwater Ace ($10,200) out of Willowmere Maxim Precious, 614—Jr2, same female line as Willowmere Pearl, 22546—1071—8yrs—365C.

48 HEAD—34 CONSIGNORS FROM 14 STATES—DON'T MISS THIS GREAT SALE

There will be a chicken dinner and parade of the cattle at the farm on Sunday, October 15, followed by a cocktail party at the Wooster Country Club.

HOTELS: Sales headquarters—Ohio Hotel, Wooster.
The American Hotel and Wooster Hotel are also very nice hotels. For rooms write C. R. HUSTON.

TRANSPORTATION: The Pennsylvania Railroad runs through Wooster. Sleeper service from the East arrives about 7:30 A. M. Transportation will be furnished to those arriving by plane or train in Cleveland.

For catalogs write:
The Louis McL. Merryman & Sons, Inc., Sparks, Md.

8TH KLONDIKE SALE

At Klondike Farm — Elkin, North Carolina — Monday, October 23, 1950 - 12:30 P. M.

Parade of Cattle — Sunday afternoon, October 22

IN THE SALE—**Three of the Bred Heifers—13 in Sale**

Herself

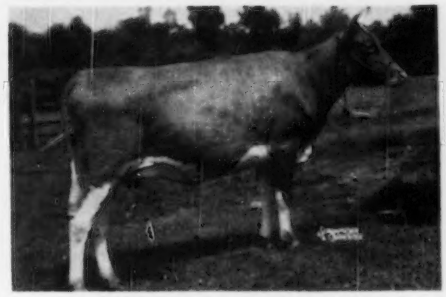

WOODVALE LEADER'S DOT
Due 1st calf November 11
Sire: Coldspring's Noble's Leader
Dam: Woodvale Wistar Honey
14058—633—Sr4—365C (pending)

Herself

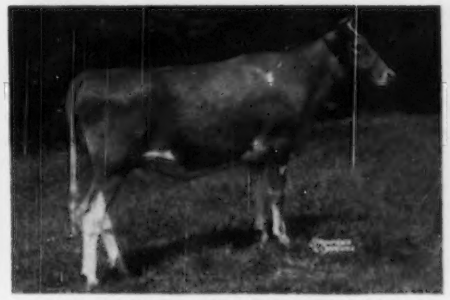

HIGH MOWING GOVERNOR'S LOYALTY
Due 1st calf March 31, 1951
Sire: McDonald Farms Governor
Dam: Foremost Acme's Loyalty
16001—720—Jr3C, Sold $3,100
2nd Dam: Foremost Loyalty
18229—856—CC

Herself

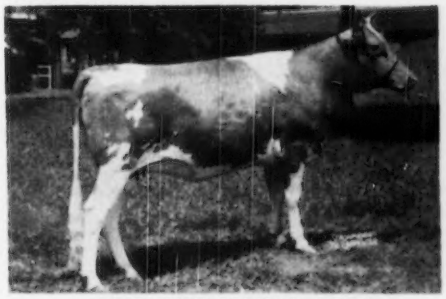

CLEAR SPRINGS' HON-ALICE
Due 1st calf about October 16
Sire: McDonald Farms His Honor
Dam: Clear Springs' G. Fanchette (VG '48)
8606—469—GG, 11545—634—5yrsC
2nd Dam: 14574—714—A, 15049—756—A

Other Bred Heifers

McDONALD FARMS PRE NICE GIRL
Due 1st calf November 30 to service of Noble Peer ($21,000).
Sire: McDonald Farms Prediction
Dam: McDonald Farms Heritage
11759—638—G, 11402—616—5yrs—2x
On retest and should make 800—7yrs.
2nd Dam: 10691—622—FF, 13514—750—6yrsC.

TARBELL GALLANT LENDA
Due 1st calf December 26
Sire: McDonald Farms Tarbell
Dam: Tarbell Dauntless Lenda
On test, 10111—509—Sr3—311 days.
2nd Dam: 11602—624—Jr2—2x,
13537—762—Sr3—305C—3x
(National Record)

Herself—Open Heifer—10 in Sale

GIPPY PREDICTION VESTA
Born January 15, 1950
Sire: Klondike Mollie's Prediction
Dam: Gippy Peerless Viola
10847—653—Sr2—365C
2nd Dam: 13830—614—5yrs—305C

Other Open Heifers

McNAUGHTON'S SUN MAID
Born May 15, 1949
Sire: Langwater Sun
Dam: Klondike Hollimaid (VG '48)
11726—546—GG, 14277—633—6yrsC
2nd Dam: 11590—631—E, 13537—697—AA

BEN TULLOCH JIDELLE
Born May 10, 1949
Sire: McDonald Farms Juvenile
Dam: McDonald Farms Her Kidelle
10696—540—Sr2C. On retest.
2nd Dam: 13109—668—Sr4—365C (VG '47 '48).

For bulls see September 1 Journal; also see our advertisement September 15.

BE SURE TO SEE CONSIGNORS ADVERTISEMENTS THIS ISSUE

For illustrated folders and complete catalogs address:

GEO. B. SALLEY — SALLEY SALES SERVICE — ORANGEBURG, S. C.

GIPPY PLANTATION Consigns to

KLONDIKE SALE, ELKIN, N. C. — OCTOBER 23, 1950

TWO OPEN HEIFERS by . . . KLONDIKE MOLLIE'S PREDICTION

IN SALE

GIPPY PREDICTION DEBORAH
Born October 15, 1949

Dam: GIPPY QUEEN DELORES
On A. R. test at ten years of age has made in 313 days, to Sept. 1, 11984 lbs. milk, 555 lbs. fat.

She has one daughter on test at Gippy.

IN SALE

GIPPY PREDICTION VESTA
Born January 15, 1950

Dam: GIPPY PEERLESS VIOLA
10847—653—Sr2—365C

Sire of Both These Heifers

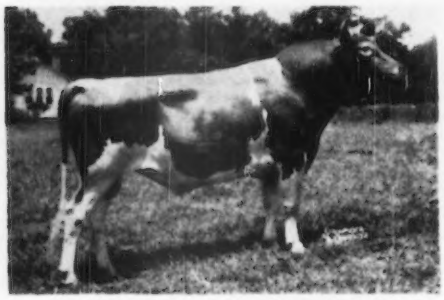

KLONDIKE MOLLIE'S PREDICTION

Sire: MCDONALD FARMS PREDICTMOST
34 A. R. daughters.

Dam: KLONDIKE MOLLIE
13478—584—G
15417—693—DD
17126—710—A

Dam of Vesta

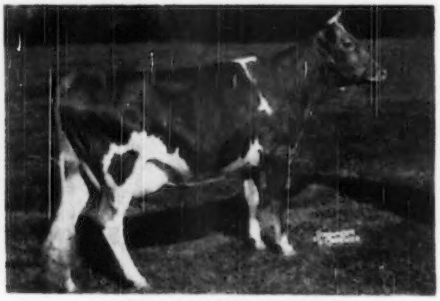

GIPPY PEERLESS VIOLA
10847—653—Sr2—365C

Sire: RIEGELDALE EMORY'S PEERLESS
11 A. R. daughters

Dam: GIPPY FOREMOST'S VALENCIA
13830—614—5yrs—305C—3x

These two heifers are among the oldest daughters in our herd by Klondike Mollie's Prediction, and are offered as samples of the type and quality this bull is siring for us.

FEDERAL ACCREDITED NO. 112365 SOUTH CAROLINA BANG'S FREE NO. 16

NICHOLAS G. ROOSEVELT, Owner
E. S. WARREN, Manager
LESLIE DONAHOE, Herdsman

GIPPY PLANTATION
Moncks Corner, South Carolina

EDISTO

Consigns to THE KLONDIKE SALE

October 23, 1950, Elkin, North Carolina

HERSELF

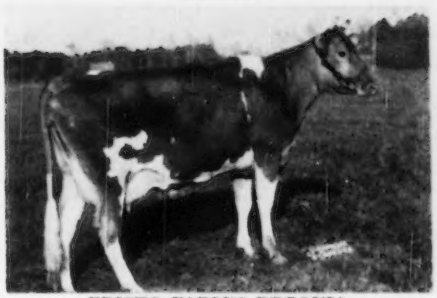

EDISTO FARM'S BEGONIA
9406—487—Sr2—305—3x in 290 days.
Fresh at sale.
Sire: Edisto Farm's Royal Maxim
4 A. R. daughters, others on test.
Dam: Edisto Farm's Beryl
15298—720—Sr3—365C

HER DOUBLE GRANDSIRE

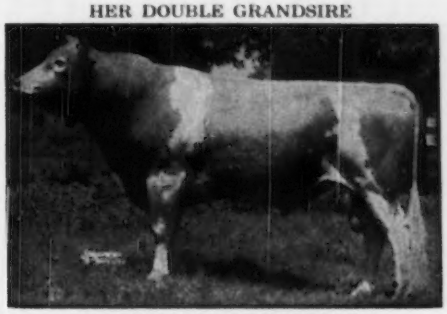

EDISTO FARM'S CHALLENGER
39 A. R. daughters, 3 P. R. sons.
Our senior herd sire, 13 years old and still in active service.
Sire: Cornelia's Supreme, A. R.
Dam: Jeweller's Connie
9240—513—G, 14559—884—A

EDISTO FARM'S GOVERNOR'S BESSIE—Dropped September 26, 1949.
A daughter of Edisto Farm's Challenger, A. R.
Dam: Riegeldale Governor's Brownie, A. R., 10713—591—GG, a double granddaughter of His Majesty of Bournedale, A. R.

TO FLORIDA STATE SALE

November 2, 1950, Largo, Florida

EDISTO FARM'S MAYBELLA—Dropped February 16, 1948.
Sire: Clear Springs Steadfast, a son of McDonald Farms Steadfast, A. R., and out of McDonald Farms Ioma, 10270—520—Jr2.
Dam: Edisto Farm's Marlene, 12951—686—EE, a daughter of Edisto Farm's Challenger, A. R.
Served March 9, 1950 to McDonald Farms King's Manuel.

EDISTO FARM'S MAXIM MABEL—Dropped October 4, 1949.
Sire: Quail Roost NoMax Pilot, 4 daughters on A. R. test, a son of Quail Roost Noble Maxim, A. R. out of Maxim's Patience C., 17142—796—AA.
Dam: Edisto Farm's Minnuette, 7871—405—Jr2—305C.
A Show Prospect for a Calf Club Member.

VISITORS WELCOME

GOLDEN GUERNSEY

EDISTO FARMS - Denmark, South Carolina

T. B. AND BANG'S ACCREDITED

J. B. GUESS, JR., Owner — J. B. GUESS, III, Manager — JULIUS E. BELL, Herdsman

SELLING → *in the*

KLONDIKE SALE - Elkin, N. C. - October 23

THIS BEAUTIFUL YOUNG THING

Due to freshen near Sale time

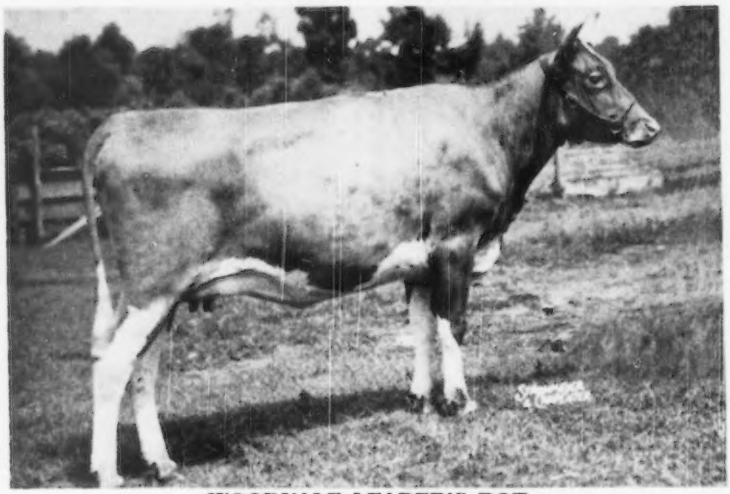

WOODVALE LEADER'S DOT
Born: April 25, 1948
Due near sale time to the service of **McDonald Farms Fore Noranda,** that is by McDonald's Foremost Prediction, full brother to Della, Flute and Gentle, and out of McDonald Farms Inita.
Her Dam: Woodvale Wistar Honey, 14058—633—Sr4—365C.

Her Sire

COLDSPRING'S NOBLE'S LEADER
First 4 daughters on test (see at right)
Sire: Coldspring's Romulus Noble, A. R. Two of his sons sold for a total of $44,000 on consecutive days.

Her Paternal Sisters

The first 4 daughters of Coldspring's Noble's Leader are now on A. R. and their credits are as follows:

Woodvale Leader's Linda
4742—217—Jr2 in 124 days
Woodvale Leader's May F.
1237—47—Jr2 in 35 days
Woodvale Leader's Gay Maid
1795—86—Jr2 in 56 days
Woodvale Leader's Wistaria
991—32—Jr2—in 27 days

This heifer combines **Popular Breeding, Production and Desirable Type.**
You can bid and buy with confidence.

T. B. Accredited 555610 . . . Bang's Free 85

WOODVALE FARMS — Tarboro, North Carolina

C. H. Henderson, Jr., Owner — C. R. Poindexter, Manager

To KLONDIKE . . .

TWO OUTSTANDING COWS

October 23, 1950 – Elkin, N. C.

SIRE OF BOTH

McDONALD FARMS HIS HONOR, A. R.

Sire: **Foremost Prediction**
(More 700 lb. daughters than any other sire)

Dam: **Valor's Kittoline**
14105—691—BB, 16169—766—AA

I. **This Fresh . . . A. R. THREE-YEAR-OLD . . .** Selling Open

CLEAR SPRINGS' HON-GERALDINE
Born February 1, 1947
12753—698—Jr2

Due September 26, 1950—will be fresh entered on A. R. test and sold open.

Dam: **Clear Springs' Maxim A. Gee**
11616—605—Jr4—365C
A daughter of Clear Springs' Advancer, 40 A. R. daughters.

2nd Dam: **Butler Island Little Sweet J.**
13536—634—A

II. THIS TOP **TWO-YEAR-OLD . . .** Due before Sale time.

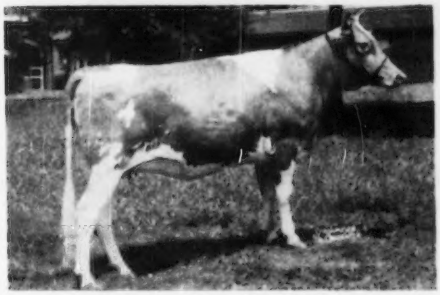

CLEAR SPRINGS' HON-ALICE
Born April 17, 1948
Selling fresh and open
Dam: Clear Springs G. Fanchette
11545—634—5yrs—365C
2nd Dam: Chedco Marie
14574—714—A
15049—756—A
4 A. R. daughters

Both are Backed by Production — No Blanks in Either Pedigree

CONSIGNED . . . **to the COTTON STATES SALE**

November 8 — Jackson, Mississippi

CLEAR SPRINGS' QUEEN BONITA . . . Dropped November 29, 1948
Due December 29, 1950 to the service of Clear Springs' Majesty's Phil (Riegeldale Emory's Majesty, A. R.—McDonald Farms Delora, 13591—767—DD, VG '48).

Her Sire: **Clear Springs' Primrose King, A. R.**
A double Maxim Sire

Her Dam: **Clear Springs' Honor's Deanna**
9433—473—Jr2C

THIS BRED TWO-YEAR-OLD IS GOOD—You can Buy Her With Confidence.

N. C. BANG'S HERD NO. 100 . . . T. B. ACCREDITED NO. 551444

A. L. BROWN, Owner
G. H. CARTNER, Manager
ALFRED M. BROWN, Assistant Manager

CLEAR SPRINGS FARM

Concord, North Carolina — U. S. Highway 29

V. A. CUMBO, Herdsman

FIELD DAY AT 8TH KLONDIKES SALE!

Elkin, N. C. — October 23, 1950

HER SIRE

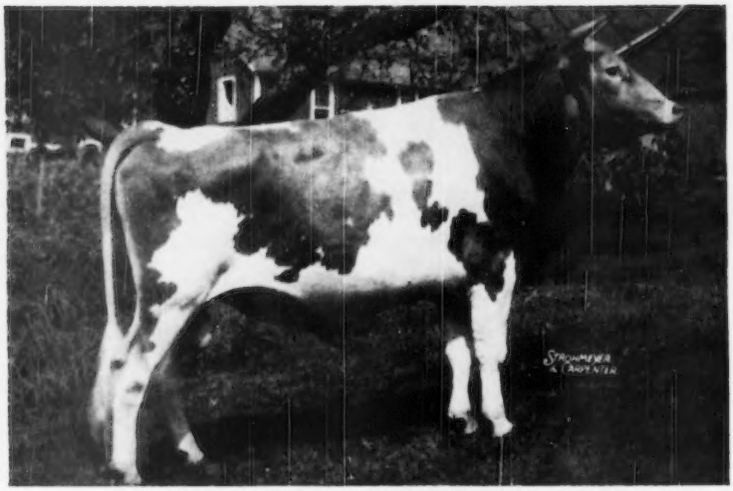

FOREMOST DIAMOND JIM

High Mowing Diamond Field Day is by Foremost Diamond Jim out of a Green Meads Noble daughter with, 14665—671—6yrs—365.

We are retaining a full sister of Field Day. Another full sister was purchased at the Invitational Sale by Foremost Guernsey Association.

She is going at the rate of 700 lbs. as a Jr3.

We are pleased to have High Mowing Governor's Loyalty, and High Mowing Diamond Field Day as representatives of High Mowing Farm at Klondike's 8th Sale.

GOLDEN GUERNSEY

HIGH MOWING FARM - Wilmington, Vermont

HERD FEDERALLY ACCREDITED NO. 11689—STATE BANG'S FREE NO. 1306

ARTHUR D. PINKHAM, Owner HERSHEL BURT, Herdsman WILLIAM BROWN, Manager

ANOTHER LOYALTY GOES TO KLONDIKE!

HER SIRE

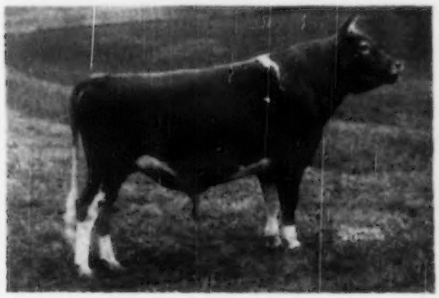

McDONALD FARMS GOVERNOR

HER DAM

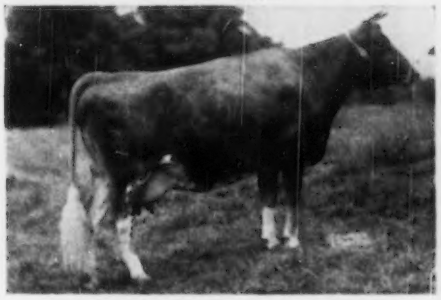

FOREMOST ACME'S LOYALTY
16001—720—Jr3—365C

We are consigning High Mowing Governor's Loyalty to the 8th Klondike Sale on October 23. Governor's Loyalty is by McDonald Farms Governor, a son of Foremost Prediction out of Foremost Acme's Loyalty, a daughter of Foremost Loyalty, the dam of Foremost Hermes.

High Mowing Aristocrat, a maternal brother of Governor's Loyalty has been in heavy service here at High Mowing for the past three years. His first daughters are due to freshen this Fall and all will be tested. Another maternal brother of Governor's Loyalty was purchased by the Foremost Guernsey Association.

We consigned Foremost Acme's Loyalty, dam of High Mowing Governor's Loyalty, to the 6th Klondike Sale. She was purchased by Mr. William Leonard of Twenty-Four Karat Farms for $3,100—that was before the days of $50,000 bulls and $30,000 cows.

GOLDEN GUERNSEY

HIGH MOWING FARM - Wilmington, Vermont

HERD FEDERALLY ACCREDITED NO. 11689—STATE BANG'S FREE NO. 1306

ARTHUR D. PINKHAM, Owner HERSHEL BURT, Herdsman WILLIAM BROWN, Manager

NORTH FARM IS CONSIGNING TO THE KLONDIKE SALE

Two Daughters of FOREMOST HERMES

NORTHERN F. HELEN

Dropped November 13, 1948
Bred in April

Dam: **Conrad's Chunkey**

10519—568—5yrs—365 in 285 days
2nd Dam: SECRET'S HELEN, 11088—687—FF

NORTHERN F. GLADYS

Dropped October 27, 1948
Bred in April

Dam: **Beacon Hill Georgia**

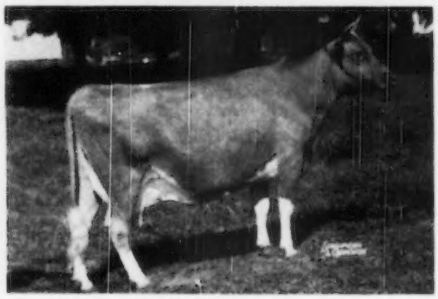

11293—578—Sr4C

The last two daughters of Foremost Hermes that you will have an opportunity to buy. They should be like some of the others.

FOREMOST HERMES is sire of:

F. Astor, 20020—871—5yrs.
F. Della, 16082—863—Jr4.
F. Aura, 18251—858—5yrsC.
F. Irene, 16070—829—5yrs.
F. Sylvia, 18031—780—Jr3.
F. Sue, 15448—732—Sr3C.
F. Marcia, 16244—730—Sr4C.
F. Valintine, 21157—850—7yrs.
F. Loretta, 17710—803—5yrs.
F. Bonita, 17639—801—Jr4C.
F. Lily, 17767—736—Jr4C.
15575—714—Jr3C.
(Just finished with over 800 lbs. fat)
F. Leila, 16304—793—Sr4C.
F. Nadine, 16854—722—6yrs.
F. Calla, 16820—723—Sr4.

FOREMOST HERMES DAUGHTERS are good brood cows. F. Calla's two daughters were 1st prize Produce at the National Dairy Show last fall. Last month Joe Broadhurst, of Locust Grove Farms, won 1st Produce of Dam at the New Jersey State Show on two outstanding animals out of Horse Shoe F. Matilda, a daughter of Foremost Hermes.

NORTH FARM

BRISTOL, R. I.

ACCREDITED 519217 . . . CERTIFICATE NO. 49

W. S. CHERRY, JR. A. C. BROWNING, Mgr.

To Klondike Sale — October 23 — Klondike Farm, Elkin, N. C.

If you are interested in production—do not overlook **Notlawn,** she will be fresh before the Sale.

CONSIGNED

COLDSPRING'S NOBLE'S NOTLAWN
14677—736—Jr2—365C (pending)
Sire: Coldspring's Romulus Noble

Her Dam

MAXIM'S NOTLAWN
14325—719—Jr4—365C, 18137—914—6yrs—365C
Sire: Quail Roost Prince Maxim
Dam: Kemah Notlawn

CONSIGNED: **COLDSPRING'S B. R. GOLDIE,** a real dairy cow with Excellent fore udder.
Sire: COLDSPRING'S BEAUTY'S ROMULUS

Bred: January 16 to Coldspring's Romulus Noble, he by Langwater Romulus and out of Coldspring's Hardwick's Beauty.

CONSIGNED

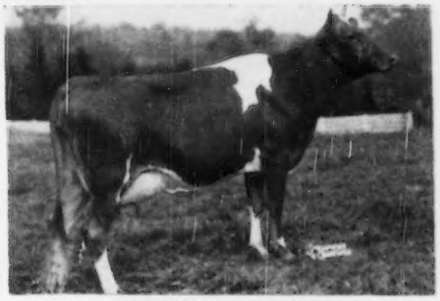

COLDSPRING'S B. R. GOLDIE
15077—630—Jr2—365C (pending)
Sire: Coldspring's Beauty's Romulus

Her Dam

GLENBURNIE ROYAL'S GOLDEN
12168—610—Sr3—305C
On test in 210 days 13160—634—6yrs—365
Sire: Coldspring's Hardwick's Royal

Her Dam's Granddam

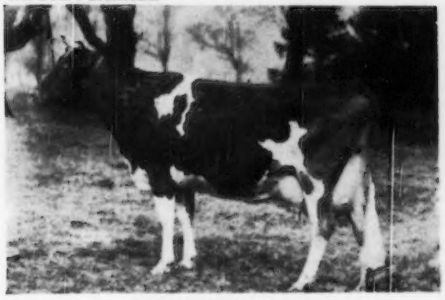

GLENBURNIE GOLDEN
10947—644—G, 12084—715—E
Sire: Imp. Dunwalk Lad
Dam: Glenburnie Evangeline

Her Sire's Dam

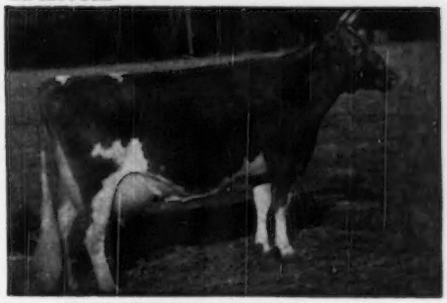

VALLEVUE BUTTERFAT BEAUTY (E '47—'48)
11994—619—GG, 16578—831—A, 18914—937—AA
Sire: Hilltop Butterfat
Dam: Valor's Beauty

For A Stronger Foundation Add Some BEAUTY

COLDSPRINGS FARM

HAZLETON, PENNSYLVANIA
ST. JOHNS, PENNSYLVANIA
Tel. DRUMS 2251

ACCREDITED FOR BANG'S 57
S. C. PRICE, Owner

ACCREDITED FOR T. B.
JAMES STRADNICK, Herdsman

GEO. W. SNYDER, Manager

ONE OF OUR BEST CONSIGNMENTS

To the KLONDIKE SALE, Elkin, North Carolina — October 23, 1950

A promising herd sire, a show cow, a top bred heifer and one of our best open heifers.

McDONALD FARMS FORE PARAMOUNT—Born January 16, 1950

A line-bred Foremost Prediction that combines the blood of the Lady Augusta family and the Blueblood family close-up. One of the best udder inheritances possible to breed.

Sire: McDonald's Foremost Prediction (Foremost Prediction—Douglaston Lady Augusta, 607—E). One of the best sires of correct udders that we have ever seen. His first daughter tested will make about 620—Jr2. Fifteen others on test.

Dam: McDonald Farms Dove, 12054—654—F, 12207—626—8yrs, part of record made on show circuit. 1st prize two-year-old, Maryland, 2nd New York, Eastern States Exposition, and Dairy Cattle Congress, 1941. Classified Excellent, 1947, Very Good, 1948, when out of condition. Three full sisters have been classified Excellent. One granddaughter Excellent.

His Dam

McDONALD FARMS DOVE

12054—654—F, 12207—626—8yrs, part of record on show circuit. 1st two-year-old Maryland, 2nd Dairy Cattle Congress, 1941. Full sister to three cows that have been classified Excellent. A Myhaven King daughter out of McDonald Farms Blueblood, 755—AA. One of the very best of the Prediction daughters. At 12 years of age, Dove has an udder as good as any two-year-old.

His Sire's Full Sister

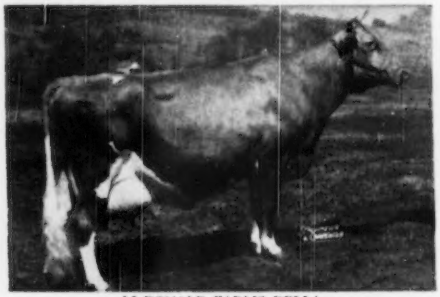

McDONALD FARMS DELLA

13443—565—G, 15700—681—AA

Excellent 1947—1948—1950. Full sister to two cows that have been Excellent three times. A Foremost Prediction daughter of Douglaston Lady Augusta, 607—E—only cow to be classified Excellent and have four Excellent daughters. Della is a full sister to McDonald's Foremost Prediction, one of the best sires of correct udders that we have seen.

THIS COW'S DAUGHTER IN SALE

McDONALD FARMS HERITAGE

11759—638—G, 11402—616—5yrs—2x, 11327—567—6yrs in 236 days. A granddaughter of Myhaven King and Foremost Prediction. Her daughter, McDONALD FARMS PRE NICE GIRL, born August 10, 1948, is consigned. Pre Nice Girl is one of the best bred heifers by McDonald Farms Prediction. She is due to freshen November 30, 1950 to the service of McDonald Farms High Noble Peer ($21,000). A full sister to Pre Nice Girl has 540—Jr2 and is going at a 700 pound rate in the Ben Tulloch herd as a three-year-old.

THIS COW'S DAUGHTER CONSIGNED

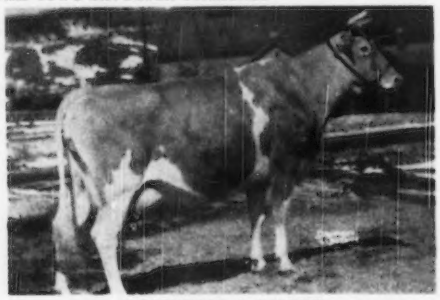

VALLEYWOOD C. HARRIET

10769—645—C. A full sister to Valleywood Harriet, 781—CC, dam of our great sire McDonald Farms Prediction. C. Harriet's three-year-old Myhaven King daughter, McDONALD FARMS KING'S MABEL, is in the sale. She has just completed a record of 9655—487—Jr2—305C (pending). Mabel was Reserve Jr. Champion, National Guernsey Show, 1948. She is a big, straight, young cow with a very nice udder. Good enough to show in strong competition. She will be fresh and sold open.

ALSO CONSIGNED:

McDONALD FARMS FORE OMANA—Born October 16, 1949.

A McDonald's Foremost Prediction daughter out of Defiance's Annie Laurie (13757—715—7yrs). A beautiful uddered daughter of Rivelon Valiant Laurie, 890—AA. This is a very straight heifer that should develop into a top cow with an almost perfect udder.

A REAL FOUNDATION GROUP FOR ANY HERD

BREED BY CHOICE NOT BY CHANCE

McDONALD FARMS **Cortland, N. Y.**

J. M. McDONALD, Owner — H. H. THOMAS, Herdsman — K. C. SLY, Manager

Tarbell Guernsey Farms

FOUNDED 1816

Two Lady Augusta Granddaughters . . . One Out of Our National Record LENDA Family
The Other Out of Our BUTTERCUP—BABETTE Family.
THEY REPRESENT OUR BEST

We offer them for your approval

CONSIGNED . . . **KLONDIKE SALE, ELKIN, N. C., MONDAY, OCTOBER 23, 1950**

1) **An A. R. Cow . . . TARBELL GALLANT BABETTE**—Born May 14, 1946
13194—565—Jr2C, 12810—558—Jr3—272 days.
Bred March 29 to Woodacres Supreme King, A. R. (May Rose—Butterfat blood). He is by McDonald Farms Supreme King, A. R. out of Two Brooks Royal Clarinette; 12859—713—Sr2C; 13424—676—5yrs—305C—3x.

Babette's Maternal Granddam

TARBELL FARMS PEERLESS BABETTE
7907—450—Jr2—305C—2x, 16204—849—5yrs—365C
Lifetime production to July 1, 1950—108,946 lbs. milk, only 1 lactation on 3 times milking. 10th calf born March 3, 1950. 2 A. R. daughters.
Sire: FOREMOST PEACEMAKER—165 A. R. daughters, 2 with National Records.
Dam: TARBELL FARMS ULTRA BUTTERCUP
9858—481—Sr2—305C—2x
6 A. R. daughters.

Paternal Granddam of Both Babette and Lenda

DOUGLASTON LADY AUGUSTA
12106—607—Jr2. Classified Excellent at 14½ years. Only cow of the breed to classify Excellent and have 4 Excellent daughters. 5 daughters average 731 lbs. fat. Two sons sold for $8,000 and $21,000. Foundation cow of great female line at McDonald Farms. Average of top selling progeny of each daughter is $8,980.

GALLANT BABETTE is out of Tarbell Farms Radiant Babette, 7873—414—Jr2—305C—2x, a daughter of Tarbell Farms Noble Leader, A. R., son of Tarbell Farms Royal Lenda (**maternal great granddam of Gallant Lenda that is also in this sale**).

2) ALSO CONSIGNED . . . **TARBELL GALLANT LENDA**—Born August 18, 1948.
Bred March 16, 1950 to Tarbell Farms Double Champion, A. R., a son of Tarbell Farms Noble Leader, A. R. and Tarbell Farms Peerless Margo, 18501—1013—Jr3C.

The calf Lenda is carrying will have two crosses to Royal Lenda and one to Margo close-up—National Class Leader Inheritance.

GALLANT LENDA'S MATERNAL GRANDDAM AND GREAT GRANDDAM ARE BOTH NATIONAL CLASS LEADERS.

Gallant Lenda's Maternal Granddam

TARBELL PEERLESS LENDA
13537—762—Sr3—305C—3x, NATIONAL RECORD
11602—624—Jr2C—2x, 13638—703—5yrs—305C
Full sister to Tarbell Peerless Royalenda, 15819—850—Sr3—365, Tarbell Farms Peerless Royal. 15 A. R. daughters.

Gallant Lenda's Maternal Great Granddam

TARBELL FARMS ROYAL LENDA
12459—706—Jr2—365—2x
20508—1109—Jr4—365, NATIONAL RECORD
2 A. R. daughters, 3 A. R. sons.

Both of our consignments are by McDonald Farms Tarbell (10 A. R. daughters) a son of McDonald Farms Distinction, A. R. out of Douglaston Lady Augusta (see above).

FEDERAL ACCREDITED — VISITORS ALWAYS WELCOME — N. Y. STATE NEGATIVE APPROVED

TARBELL GUERNSEY FARMS

Chenango County
SMITHVILLE FLATS, N. Y.

NEW ENGLAND

25th GUERNSEY SALE

October 27 - 1 P. M. - Springfield, Mass.

Eastern States Exposition Grounds

3½ hours fast train service from N. Y. City; 2½ hours from Albany, Boston.

Consigned by FLYING HORSE FARM

FLYING HORSE RULER'S LOTTIE

By Flying Horse Master's Ruler and out of Pine Hill's Royal Palotterie, testing at rate of 650 fat—Sr3, by Argilla Royal Philosopher. Bred to Flying Horse Musicmaker (Argilla Royal Philosopher—Alfalfa Farm Flute, 970—AA, former Class Leader).

Her Son from CHARLESCOTE FARM

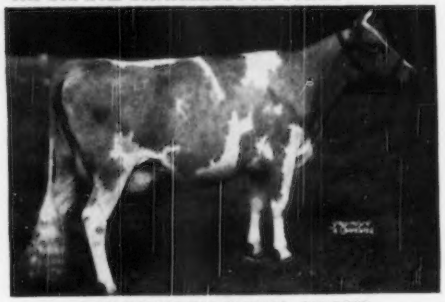

LANGVALLEY ROYAL NAOMI

12516—756—Jr2C, 13276—816—Jr3C

Dam of Charlescote Crusader, $2,550 to Lake Delaware Farm, 1949, N. E. Sale. Selling her son born May 26, 1950, by Charlescote Sherborn (Langwater Onward—Langwater Honeybloom, 732—A).

Her Son from HIGH HILL FARM

FLYING HORSE SELECT'S SADIE

Testing at rate of 660 lbs. fat. Selling her son, High Hill Colonel, born February 9, 1950, by Flying Horse Promise, A. R.

Her ¾ Brother from SHELDEGREN FARM

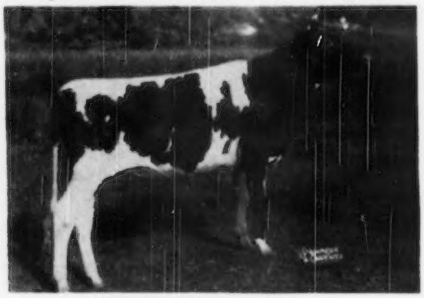

SHELDEGREN ANITA

First Prize Junior Yearling, Eastern States Exposition, 1949. Selling her paternal brother, Sheldegren Clare's Royal, born July 25, 1949, out of Sheldegren Clare, 11579—625—Sr4 (pending).

OVERLOADED AGAIN WITH BULLS . . . 10 TOPPERS—sons of Langwater Peterson, Langwater Vindicator, Langwater Salute—mostly from 700—over 800 lb. dams, and wonderfully bred. Others than above are coming from Auerfarm, Nyala, Green Meads, Greenway, Forges, High Mowing, Highfield.

50 COWS AND BRED HEIFERS . . . THE FINEST EVER from Langwater, LushAcres, Larch, Flying Horse, Forges, Fair Field, Five Star, Charlescote, Chedco, Cloverluck, Auerfarm, Alfalfa, Gayhead, Greenway, Groton House, Green Meads, Kitchener, High Mowing, High Hill, Highfield, Hillcrest, Basquaerie, Birchfield, Biscoe, Stronghold, Sheldegren, North, Twin Valley, Mashamoquet, Mainstone, Pine Hill, Wadsworth, Wethersfield.

Write us for a catalog, and read your next Journal.

DUNN & HARWOOD, Sales Managers **Schoharie, N. Y. and Cordaville, Mass.**

BOONE COUNTY *The Guernsey Isle of Indiana*

Birthplace of First 4-H Guernsey Calf Club in America
Home of the First 4-H Heifer Sale in Indiana

Presents

4th Annual

GUERNSEY SALE

of 65 Head — 5 Top Bulls - 13 Cows - 17 Bred Heifers - 25 Open Heifers - 25 Club Heifers

T. B. and Bang's Tested **Some Vaccinated**

ON

Friday - 10:00 A. M. OCT. 27 at Sales Pavilion

LEBANON, IND.

25 Miles N. W. of Indianapolis on U. S. 52

We feel justly proud of our consignments from

BIG MAPLE FARM
Trees & Schocke, Frankfort, Ind.
BIG SPRINGS FARM
Siess & Artman, Lebanon, Ind.
BRANSTETTER FARM
W. P. Branstetter, Darlington, Ind.
BROWN FARM
Lester Brown, Noblesville, Ind.
BURTON LANE FARM
Oliver Burton, Lake Forest, Ill.
CASON FARM
Lyle Cason, Lebanon, Ind.
CIRCLE B. FARM
Fred Biederwolf, Monticello, Ind.
DUFFIELD FARM
J. Fred Duff, Lebanon, Ind.
EAGLE VALLEY FARM
J. K. Lilly, Jr., Indianapolis, Ind.
FULLER FARMS
Hester & Parrish Fuller, Shelbyville, Ind.
HAWORTH FARM
Joel Haworth & Son, Cicero, Ind.
HOOSIERMEAD FARMS
James Stephenson, Danville, Ind.
HIGH VIEW FARM
Russell Moffett, Waynetown, Ind.
INDIAN MOUND FARM
K. D. Owen, New Harmony, Ind.
KENDALL STOCK FARM
Edwin Kendall, Indianapolis, Ind.
KEN VER FARM
Kenneth Smock, Noblesville, Ind.
KINGENDALE FARM
Darius Kingen, Muncie, Ind.
LEAFY LANE FARM
Dr. R. A. Craig, Kokomo, Ind.
MAPLE WOOD FARM
Russell K. Newlin, Crawfordsville, Ind.
MITHOEFER GUERNSEY FARM
Emerson Mithoefer, Indianapolis, Ind.
NORMANDY FARM
Herman Krannert, New Augusta, Ind.
PARMERLEE PLACE
Roy Parmerlee, Huntington, Ind.
PRINCETON FARM
Princeton Mining Co., Princeton, Ind.
RED CROSS FARM
Ed Pruett, Winchester, Ky.
RICHLAND FARM
Lowell Rich, Russiaville, Ind.
SEALE'S SHADY LAWN
Lee Seale, Lebanon, Ind.
SIEBWAY FARM
Emil J. Siebenthal, Wolcott, Ind.
SONNY ACRES FARM
L. A. Parsons & Son, Greentown, Ind.
SUNNY MEADOWS
Walter Ball, Huntington, Ind.
THOMAS FARM
Robert W. Thomas, Frankfort, Ind.
ROSETTE FARM
Glen Corbin, Kentland, Ind.
VIR-MAR FARM
M. C. Faust, Covington, Ind.
WHITE LICK FARM
Erwin K. Wetzel, Mooresville, Ind.
WILSON FARM
Russell Wilson, Bargersville, Ind.
WOLF CREEK FARM
Sharp & Boicourt, Thorntown, Ind.
ZEPHYRS FARM
John Stephenson, Danville, Ind.

We invite you to see them. You'll like them, too.

BOONE COUNTY GUERNSEY BREEDERS' ASSOC.

For catalog write to—**RUSSELL GEORGE SALES SERVICE—Lebanon, Ind.**

The Fourth Annual **BOONE COUNTY** *Guernsey*

Consigned to . . . BOONE COUNTY SALE

Lebanon, Indiana, October 27, 1950

RED CROSS NOBLE HOOSIER—Born May 20, 1950
A son of Quail Roost Noble Maximus

RED CROSS TILLIE ALERT—Born July 27, 1949
A heifer out of a daughter of Green Meads Taurus, with 710—G.

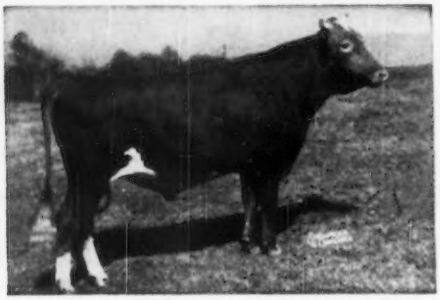

QUAIL ROOST NOBLE MAXIMUS

1st Sr. Yr. and Jr. Ch. at 5 fairs. Gr. Ch. at Tenn., Tenn. Valley, and Southeastern. Sold for $15,000. Full brother to Quail Roost Noble Maxim, herd sire at Quail Roost and Holliknoll.

NOBLE HOOSIER is by Noble Maximus and out of Red Cross May, 9078—544—Sr2C. On retest as a Sr3, and in 101 days has 5695—289. Should make over 900. Next dam, Quail Roost Bright Necia, 13419—709—G, 15918—901—6yrs.

Great risk is involved in selecting a herd sire. He can improve, maintain, or lower the quality of the females he is mated to. We feel that this calf's pedigree is so concentrated with animals of the desired type and performance that the element of risk is reduced to a minimum. He is not only from a top cow, but also from a great family.

TILLIE ALERT carries the blood of Green Meadow Alert and Green Meads Taurus, two great bulls whose influence has been widely felt in Indiana. She will be sold open,—with the privilege of returning her to our place until she is safe in calf to Quail Roost Noble Maximus.

FEDERAL ACCREDITED HERD 409184 . . . KENTUCKY BANG'S FREE CERTIFICATE 14

RED CROSS FARM - Winchester, Kentucky

"In the Blue Grass of Kentucky"

ED PRUETT, Owner — M. J. MCCARTHY, Herdsman

Boone County **INDIANA** *Guernsey Sale*

Birth place of 1st 4-H calf club in America.

Sale in ***THE GUERNSEY ISLE OF INDIANA***

MAXIM GUERNSEYS

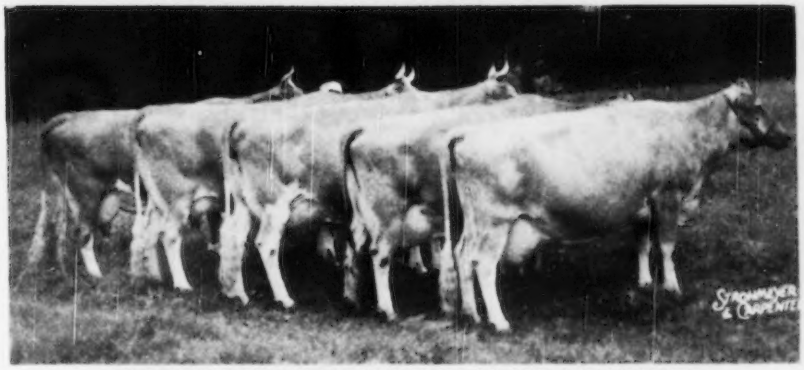

NOBLEMAN'S PAULETTE AND FOUR OF HER 6 DAUGHTERS

Reading from right to left:

1. Nobleman's Paulette, May 25, 1939, 9179—448—10yrs—HIR—215 days—2x Excellent '50.
2. Zephyrs Noble Starlette, Aug. 3, 1941, 7241—340—8yrs—HIR—198 days—2x Very Good '50.
3. Zephyr Maxim Suzette, Jan. 7, 1944, 9197—501—5yrs—HIR—305 days—2x (pending) Desirable '50. A daughter of Cesor Hoosier Maxim, senior herd sire.
4. Zephyrs Maxim Rosette, Jan. 6, 1945, 5531—265—5yrs—HIR—121 days—2x Very Good '50. A daughter of Cesor Hoosier Maxim, senior herd sire.
5. Zephyrs Annette, Sept. 18, 1942, 10393—509—7yrs—HIR—2x (pending) Very Good '50.
6. Zephyrs Bonnie Claudette, April 2, 1947, 5349—297—Jr3—HIR—124 days—2x Excellent '50. A daughter of Cesor Bonnie Maxim, herd sire. Sick the day this picture was taken.
7. Zephyrs NoMax Violette, Jan. 20, 1950. A daughter of Quail Roost NoMax Knight, junior herd sire.
8. Now in the herd are six daughters, eight granddaughters and one great granddaughter of the Excellent cow, Nobleman's Paulette.

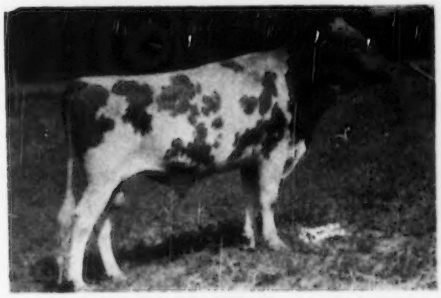

Cesor Hoosier Maxim, Sr. Herd Sire
11 A. R. daughters, more on test.

Cesor Martha's Maxim	Bournedale Noble Bournedale Martha 10766—578—F
Cesor Noble's Bonnet 11341—556—GG 12456—600—7yrs—365C	Bournedale Noble White Oak Hope B. 3 A. R. daughters

Quail Roost NoMax Knight, Jr. Herd Sire
25 daughters in herd.

Quail Roost Noble Maxim	Cesor Noble Maxim Quail Roost Lucky Celia 13812—684—E
Quail Roost Rose Fern 11570—623—5yrs—365C	Rose Maxim Quail Roost Patient Fern 13819—693—A

In the BOONE COUNTY SALE, Lebanon, Indiana, Oct. 27, 1950

I. Zephyrs Bonnie Mazie, born Aug. 15, 1945, 11732—529—Jr4—HIR—305—2x—(pending) In calf to Cesor Hoosier Maxim, due Oct. 26.
II. Zephyr Maxim Faithful, born Jan. 15, 1950, a daughter of Cesor Hoosier Maxim. A 4-H entry.
III. Hoosiermead NoMax Faith, born Nov. 8, 1949, a daughter of Quail Roost NoMax Knight. A 4-H entry.

ZEPHYRS FARM
JOHN L. STEPHENSON and
HARRISON BODILY, Owners

DANVILLE
INDIANA

HOOSIERMEAD FARM
JAMES T. STEPHENSON, Owner
RILEY STERLING, Herdsman

20 miles west of Indianapolis on U. S. 36

Friday **OCTOBER 27** *Lebanon, Ind.*

Boone County Groups 1st and 2nd at Indiana State 4-H Fair 1950

The Fourth Annual **BOONE COUNTY** *Guernsey*

Consigning

...a fine heifer

Seale's Judy
Born August 8, 1949
A granddaughter of
CURTISS FRANCHESTER LEVITY ACE,
$37,000.
Calfhood Vaccinated

...to a fine sale

The Boone County Sale
October 27, 1950
Lebanon, Indiana

MR. AND MRS. LEE SEALE
Lebanon, Indiana

I am happy to help boost the Boone County Sale with this Top Heifer

Her Name: **JUVA MARILLA'S LEVITY PAULA**
Born: May 14, 1949.
Her type: You will like her.
Her Sire: Curtiss Candy Ace's Paul (Curtiss Candy Levity Ace—Curtiss Candy Paulette, 10165—463—Sr2C).
Her Dam: King George's Juva Marilla, 8581—403—Jr4 (Kenfleur's King George—Dividislandymia's Juva Marilla, 6110—310—8yrsC—2x).

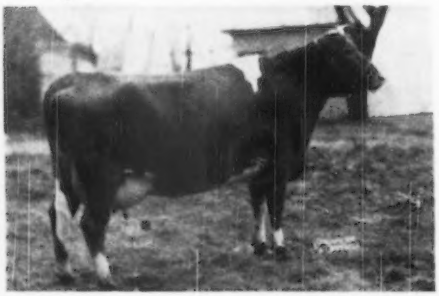

Bred July 14, 1950, to CURTISS CANDY NOBLE CURTISS.
Calfhood Vaccinated and Negative.
Federal Accredited Herd No. 525247.
Indiana Bang's Free Herd No. 6678D.

DON'T PASS UP THIS GOOD ONE
ON OCTOBER 27.

LYLE CASON, Lebanon, Indiana

Boone County **INDIANA** *Guernsey Sale*

Home of First 4-H Heifer Sale in Indiana

Sale in ***THE GUERNSEY ISLE OF INDIANA***

IND.

Once in a while—

we open the gate and let a sale committee take their pick. The Boone County Committee has been here and taken

WOLFCREEK JOAN

Herself—SHE SELLS

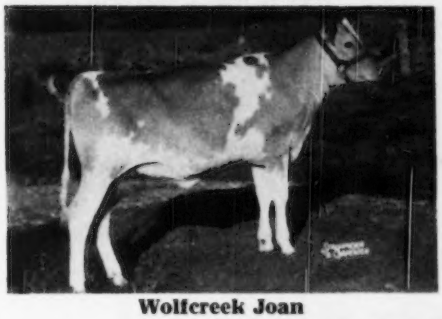

Wolfcreek Joan

Born February 13, 1950
Sire: Normandy Sheik
Dam: Wolfcreek Destiny
She made 499 pounds fat last year as a Sr4-year-old.
Classified VG '47.
CALFHOOD VACCINATED

WOLFCREEK FARM

ZERNA SHARP AND ARTHUR BOICOURT — **THORNTOWN, INDIANA**

THANKS

. . . to MR. AND MRS. ROY MCKEE, Ladoga, Indiana, for purchasing our ILLUSTRIOUS JEANNIE cow that topped the Mid-State Indiana Sale for $850.

Another top heifer goes to the Boone County Sale

HAWORTH FARMS DELORES
Born July 1, 1950

Sire: WOLFPEN ADVANCER

Dam: CHUM'S WORTHY DELORES (a granddaughter of Langwater Forward).

JOEL HAWORTH & SON
Cicero, Indiana

KINGENDALE consigns an OPEN HEIFER to

THE BOONE COUNTY SALE

KINGENDALE F. FAIRY

She is by LONE ELM FEDERAL (Fairlawn L. Federal—Fairlawn K. Hedy, VG '48, 13610—709—Jr4) and out of KINGENDALE LEVITY'S FLIP, 9096—475—Sr2 in 353 days. Flip is by Gayoso Levity Crown (1st, Indiana State Fair, 1947, 1948 and 1949; Sr. and Gr. Ch., Indiana, 1949) and out of Lone Elm Crystal, 8782—427—Jr2—305C—2x.

KINGENDALE FARM

DARIUS KINGEN & SON — **Muncie, Indiana**

Friday **OCTOBER 27** *Lebanon, Ind.*

Boone County Had 3 Out of 5 1st Class Winners at Indiana State 4-H Fair 1950

The Fourth Annual **BOONE COUNTY** *Guernsey*

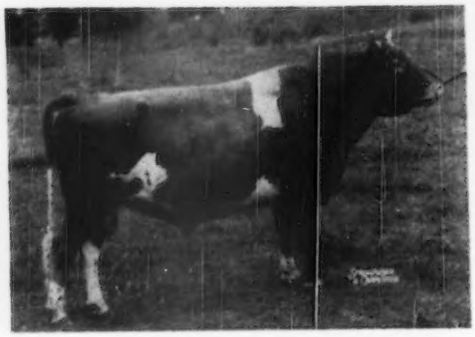

McDONALD FARMS HASSAN, A. R.

has been a great bull for us

Sire: **McDonald Farms Distinction, A. R.**
A son of Foremost Prediction, A. R. out of Aiyukpa L. Queen, 11177—653—G.

Dam: **Blakeford Phyllis**
9853—600—G
E '47—'48

PRODUCTION

The following is a list of his A. R. daughters to date:

	MILK	FAT	AGE
Eagle Valley Hassan Ruby	16314	794	Sr3C
	11667	598	Jr2C
Eagle Valley Hassan's Queen	11753	586	Sr2C
Eagle Valley Hassan Phyllis	10099	506	Jr2—305C—3x
Eagle Valley Hassan's Hellenes	12337	591	Sr2C
Eagle Valley Hassan's Flery	9380	514	Jr2—305C—3x
Eagle Valley Hassan Mayme	10033	565	Jr2C
Eagle Valley Hassan Flora	11661	589	Jr2
Eagle Valley Hassan's Adella	11431	502	Jr4—305C—3x
Eagle Valley Hassan's Gay	9653	450	Jr2C
Eagle Valley Hassan's Bula	8847	467	Jr2
Eagle Valley Hassan Cora	8761	455	Jr2C
Eagle Valley Hassan Quack	8647	411	Jr2—305C—2x
Eagle Valley Flora's Hassa	8407	449	Jr2—305C—3x
Eagle Valley Hassan's Monnie	9219	464	Jr3—305C—3x
Eagle Valley Hassan's Adella	10311	494	Jr3—305C—3x
Eagle Valley Hassan's Bula	9005	475	Sr3—305C—3x
Eagle Valley Hassan's Rosemary	9422	466	Jr2—305C—3x
Eagle Valley Hasse	7968	445	Jr2—305C—3x
Eagle Valley Hassan's Robin	8582	476	Jr3—305—3x
Eagle Valley's Phyllis	9855	484	Sr2—305C—3x
Eagle Valley Hassan's Gay	10590	486	Jr3—305C—3x
Eagle Valley Hassan's Rene	7670	374	Jr2—305C—3x
Eagle Valley Hassan's Adella	7603	351	Jr2—305C—2x
Eagle Valley Hassan's Honora	7011	354	Jr2—305C—3x
Eagle Valley Hassan Anna	6262	321	Jr2—305C—2x

SHOW WINNINGS

HIS CALVES HAVE TYPE, TOO. The following are some of the show winnings of his sons and daughters:

Eagle Valley Daisy's Hassan, 1st Jr. Yr., Indiana State Fair, 1949; 1st Indiana Class and 3rd in Open Show, Indiana State Fair, 1950.
Eagle Valley Hassan Bess, Gr. Ch. 4-H Show, Indiana State Fair, 1949.
Eagle Valley Hassan's Flo, Gr. Ch. 4-H Show, International Dairy Show, 1949.
Eagle Valley H. Gem, 1st Sr. Calf, Indiana State Fair, 1949.

SALES APPEAL

THEY SELL WELL, TOO:
Eagle Valley Hassan Ruby, $2,900, McDonald Sale, 1950.
Eagle Valley Hassan Flora, $1,450, McDonald Sale, 1949.
Eagle Valley Hassan's Phyllis topped Missouri State Sale, 1950, for $800.
Eagle Valley's H Charlotte, topped Boone County 4-H Sale, 1949, for $410.

FOR SALE—OCTOBER 27. I think you will agree he has been a great bull for us. We are consigning one of his daughters, a granddaughter and a grandson to the Boone County Sale on October 27. They should do well for you, too.

R. R. 2, Box 463, Indianapolis 44, Indiana
10 miles Northwest of Indianapolis on U. S. 52

J. K. LILLY, JR., OWNER
J. ELI WARD, MANAGER

Boone County **INDIANA** *Guernsey Sale*

All 4-H Heifers From Dams With Records

Sale in THE GUERNSEY ISLE OF INDIANA

KenVer Consigns to
THE BOONE COUNTY SALE

CHERUB'S KEN VER FORTUNE

Born March 9, 1944

10111—501—Jr2C. (Seven nearest dams average 615 lbs. fat).

Fresh July 1, 1950, and milking very heavily.

Bred August 12, 1950 to McDonald Farms Fore Noble ($6,700).

Sire: King's Cherub of Normandy, a son of Coronation Rose King.

Dam: Kenfleur's Dicta Marcella, 14244—636—A (Dunwalke Dictator, 93 P. R. Progeny, including Kenfleur's Marcella, 12387—617—BB).

Also consigning a 4-H heifer whose six nearest dams average 639 lbs. fat, Calfhood Vaccinated.

KenVer Farms
Indianapolis, Indiana

Route 13, Box 367 MR. AND MRS. KENNETH SMOCK

Kendall Stock Farm consigns to
THE BOONE COUNTY SALE

1. Kendall's H. H. Norma Truth
Born November 13, 1948
Sire: Eagle Valley Hassan Glory
(McDonald Farms Hassan—Adaline's Actor's Gloria 16051—769—A).
Dam: Kendall's R. C. A. K. Norma 12982—644—6yrs—2x—C. T. A.
Due about December 1.

2. Kendall's H. G. R. Tillie
Born September 12, 1948
Sire: Eagle Valley Hassan Glory
Dam: Kendall's J. D. L. Rocket
9461—422—2yrs—2x—D.H.I.A.
On test as a three-year-old and should make 500.
Due after November 1.

3. Kendall's R. C. A. Matilda Phoebe
Born November 26, 1945
9279—472—3yrs—2x—C.T.A.
Sire: Circle Drive's R. C. A. Foreman
(Ridglydale's Czar Alert—Circle Drive's A. C. Fashion, 14544—750—EHI, former Indiana State Class Leader)
Dam: Kendall's Queen Matilda, 13528—649—5yrs—C. T. A.
Due November 15.

Kendall Stock Farm
Indianapolis, Indiana

Route 18, Box 429 EDWIN J. KENDALL, Owner

The sale committee picked one of our tops for
THE BOONE COUNTY SALE, when they chose—

DELPARK PROM

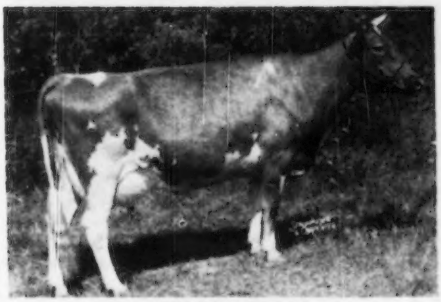

DELPARK PRIM
10425—424—Jr3—305—2x
10866—441—Jr4—305C—2x
She led the Dunwalke Herd in August with 2148 lbs. milk, 94.56 lbs. fat for the month.

We don't have a picture of her, but Dunwalke Farms, Inc., Far Hills, N. J., consigned a twin sister to Prom to the Ohio Classic and they look very much alike.

DELPARK PROM
Born May 17, 1945

Sire: Langwater Chum

Dam: Welcome-In Forward's La Rosa
11418—501—GG

Classified VG '47.
Calfhood Vaccinated
Fresh now, and milking over 50 lbs. a day.

SONNY ACRES FARM

L. A. PARSONS & SONS **GREENTOWN, INDIANA**

Friday **OCTOBER 27** *Lebanon, Indiana*

Boone County Assoc. has 50 Breeders of Registered Guernseys

The Fourth Annual **BOONE COUNTY** *Guernsey*

DON'T MISS THIS TOP BULL CALF!

CONSIGNED . . .

BOONE COUNTY SALE,
Lebanon, Indiana—Friday,
October 27, 1950

IN THE SALE ——→

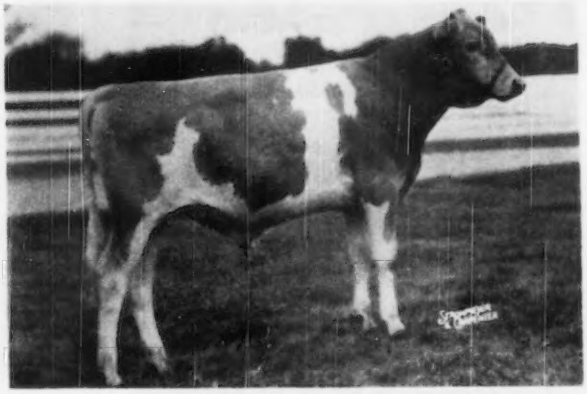

NORMANDY MAHOMET
Born December 8, 1949

SON OF A STATE CHAMPION PRODUCER

HIS SIRE

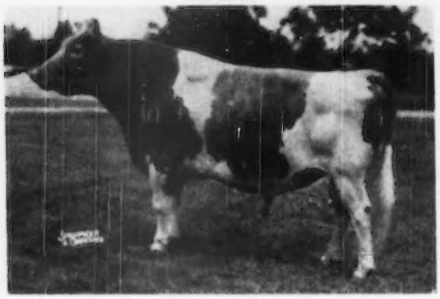

PINE MANOR COUNT OF LAKEWOOD
Rich in proved Green Meadow—Coronation Blood. This line of breeding produced the tops at the recent Sterling Farms, Inc. Dispersal.

HIS SIRE'S FULL SISTER

PINE MANOR COURTESY
11148—653—Sr4C
13268—761—5yrs
VG '47—E '48
Sold for $28,000, Sterling Farms, Inc., 1950.

Mahomet's sire's dam and 4 descendants sell for $124,000 or an average of $24,800 per head.

A STRONG FEMALE LINE . . . SON OF A STATE CHAMPION

MAHOMET is out of Normandy Zella, **12256—725—Sr2C, Indiana State Champion.** Zella is by Normandy Levity King, A. R. (Coronation Illustrious, A. R.—Coronation Levity Gem, 607—G, 647—B, she by Coronation Rose King, A. R. out of Coronation Levity, 15252—867—A). Next Dam: Thatch Meadow Gazella, 12666—652—Sr2C, **head of one of our good cow families.**

NORMANDY FARM
GUERNSEYS

T. B. Accredited No. 427911 . . . Bang's Accredited No. 1451B
Mr. and Mrs. H. C. Krannert, Owners
Kenneth Tate, Manager

VISITORS WELCOME
NEW AUGUSTA, INDIANA

Boone County **INDIANA** *Guernsey Sale*

Devoted to the Improvement of Guernsey Cattle

Sale in THE GUERNSEY ISLE OF INDIANA

WE OFFER IN THE SALE . . .

A Mature Cow, Milking Heavily—Bred To A Top Bull

TREESVALE LYDIA . . . . Born: February 2, 1944

9173—440—Jr2—347 days—D.H.I.A.
9409—422—Jr3—333 days—D.H.I.A.
Now on D.H.I.A. test has 3844—160—in 65 days.

Bred To Her Grandson

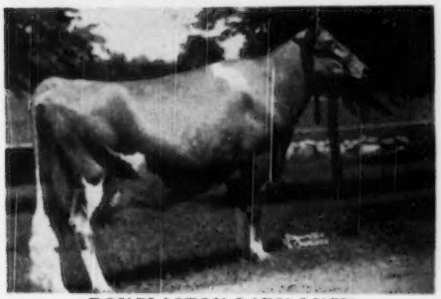

DOUGLASTON LADY LUCY
10649—539—GG, 14762—780—AA
EXCELLENT '47—'48

Bred September 7, 1950 to
BOULDER BRIDGE SHEPHERD
that is by Boulder Bridge Lucero (Hero and Lucy) out of Boulder Bridge Venus, 13223—610—Jr2.

Sire: Kenfleur's Ted Alert, A. R.
21 A. R. daughters including
Elmdale Alert Mella
14656—704—Sr4—305C

Dam: Treesvale Gertrude
7513—388—Sr2—305C—2x
A daughter of Sedgley Roxie's Noble, 15 A. R. daughters.

MADE FOR YOU—2 records—bred—now milking heavily.

BIG MAPLE FARM — **R. R. 5, Frankfort, Indiana**

MERLE J. TREES — FRANK J. SCHOCKE

CONSIGNED TO—BOONE COUNTY SALE
Lebanon, Indiana, October 27

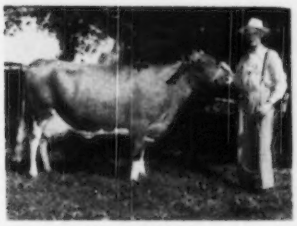

Snapshot—with Alfred Miller at the halter who has worked for the owner 34 years.

FAWN ISLE FERN 960477
6719—349—Jr2—HIR (624)
7878—431—Jr3—HIR (618)
On retest, 2505—122—Jr4—HIR in 55 days.

We are proud of Fern. You will be, too, when you see her.

Circle B Farm

FRED P. BIEDERWOLF — **Monticello, Indiana**

A fine Club heifer for some boy or girl is consigned by—
HIGH VIEW FARM to the Boone County Sale

HIGH VIEW SUSIE'S PRIDE
Born March 21, 1950

Sire: **Normandy Gilbert.** His dam, NORMANDY GILLY, 13199—673—Jr3C.
Dam: **High View Susie,** 9646—502—Jr2—HIR—2x.
Granddam: **High View Pride's Rose,** 11085—576—Sr4—HIR.

A real foundation for some boy or girl.

HIGH VIEW FARM

RUSSELL MOFFETT, Owner — **Waynetown, Indiana**

Boosting the Boone County Sale by consigning TWO GOOD ONES—

Columbus Evalyn, by Welcome In Columbus (Langwater Advance—Welcome In Chum's Columbia, a daughter by Chum). Will be fresh with first calf by sale time.

Charles' Lucky Gem, by Welcome-In Charles (Chedco Alexander—Roughwood Birthright, 11487—626—4D). A beautiful calf for 4-H.

W. P. Branstetter & Son, Darlington, Indiana

Friday **OCTOBER 27** *Lebanon, Ind.*

Boone County Assoc. Welcomes All Interested Breeders

The Fourth Annual **BOONE COUNTY** *Guernsey*

PREDICTION and MELBA

McDONALD FARMS S. MASTERMAN

Sire: **McDonald Farms Steadfast**—a son of Riegeldale Melba's Emory ($30,000), and out of Douglaston Coronation Queen, 13860—803—DD. Melinda ($31,000) top cow of the breed, comes from this same source as does Steadfast—sire of Masterman.

His Dam

McDONALD FARMS PRE JOSEPHINE ▶

13171—690—Jr2, VG '47

A half-sister sold in the McDonald Sale for $17,000. She is by McDonald Farms Prediction, A. R., son of **Foremost Prediction, A. R.**

Plan to attend the Indiana Fall Sale, Lafayette, Indiana, Thursday, October 12, 1950, and the Boone County Sale, Lebanon, Indiana, October 27, 1950. **We are consigning to both of these sales.**

Visit Our Farm . . . You Are Always Welcome.
Females for sale. We can spare a few good cows. Let us know your needs.

FRED SIESS, Owner
ALTA ARTMAN, Manager
WILLIAM SMALL, Herdsman

BIG SPRINGS FARM
LEBANON, INDIANA

This is our consignment to the BOONE COUNTY SALE

MITHOEFER'S ALERT FANNIE
Born November 28, 1948
Calfhood Vaccinated
Bred April 15, 1950 to South Wind Hoosier's Prince, a son of McDonald Farms Hoosier and South Wind Ruby's Delia, 11552—523—Jr2—365C.
Sire: Pine Manor King's Superb ($4,000)
Dam: Roush Lodge Fannie Alert
8656—516—Jr4—HIR

MITHOEFER GUERNSEY FARM

MR. AND MRS. EMERSON MITHOEFER
Rt. 12, Box 518
Indianapolis, Indiana

My Consignment to the BOONE COUNTY SALE

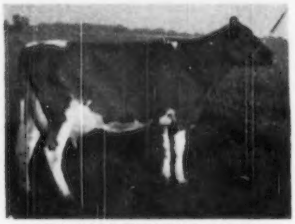

CARNATION'S PET
Born December 12, 1946
10800—486—Jr2—HIR—2x
Grand Champion, Rossville, 1950.
Grand Champion, Clinton Co. 4-H Show, 1950.
Bred June 8, to Ideal's Baron (Langwater May Royal—Ideal's King George's Risbecq, 15934—844—5yrsC).

Also sending an excellent calf club heifer.

ROBERT THOMAS, Frankfort, Indiana

Boone County **INDIANA** *Guernsey Sale*

Birthplace of First Guernsey Calf Club in America

Sale in THE GUERNSEY ISLE OF INDIANA

DUFFIELDS *Registered Guernseys*

J. FRED DUFF — BOX 108 — LEBANON, INDIANA

September 7, 1950.

DEAR GUERNSEY FRIENDS:

I have just gotten back to the farm after being away for two years. Glad to see the cows and to see Guernsey friends. The herd is up to 60 females, the heifers are well-grown and the calf crop is coming along in fine shape.

McDonald Farms Jolly Boy (Myhaven King—McDonald Farms Delinda, 13221—717—B), our senior herd sire, seems to be doing a good job. We have 25 of his daughters in the herd. His first daughter on test finished with 7718 lbs. milk and 383 lbs. fat, which wouldn't be a big record in some herds, but under our conditions we are well pleased. We have six of his daughters on test now that should finish along with the first ones. They are of good size and nicely uddered.

We have ten daughters of our junior herd sire, Gardenville King's Thor (Gardenville Coronation King—Pine Manor Taurine Daisy, 12670—674—DD). They are all youngsters and a nice looking lot. We value them higher since the Sterlingold sale.

I find that the Boone County Sale has grown into a big event. I am doing my part by **consigning a Jolly Boy daughter** that will be in heavy production; also **a daughter of Thor for the Club sale.** You will like them.

We would be very glad to have you visit our herd when you come to the sale.

DUFFIELD FARM
J. FRED DUFF

Our First ROYAL Calves Are Arriving . . .

THE BEAUTY FAMILY TOP AND BOTTOM

COLDSPRING'S VALOR'S ROYAL

Born: DECEMBER 8, 1947

His Paternal Great Granddam

VALLEVUE BUTTERFAT BEAUTY, E '47—'48
11994—619—GG
16578—831—A
18914—937—AA
3 P. R. sons, 5 A. R. daughters. 14 services produced 12 calves.

His Paternal Granddam

COLDSPRING'S ROMULUS' IRIS
16025—746—FF, 18738—869—Sr4—365C, VG '47
Dam of COLDSPRING'S IRIS' VALOR (**sire of our Valor's Royal Bull**). Iris' Valor is by Coldspring's Beauty's Romulus that is by Langwater Romulus, A. R., out of Vallevue Butterfat Beauty (see cut).

Our Junior Sire . . . COLDSPRING'S VALOR'S ROYAL is out of Bethany Royal Augusta, 13015—637—Jr2C, a daughter of Coldspring's Romulus Royal (**$14,200—the Beauty family again**) and out of Bethany Wistar's Augusta, 11454—606—GG, a daughter of Green Meads Wistar, A. R. (**the proved Wistaria family**).

AN INVITATION TO YOU
We are sorry we cannot offer anything for the sale this year, but when you come to Boone County, we would be most happy to have you visit our farm and see our herd.

BRINDLE'S STOCK FARM — Jamestown, Route 2, Indiana LIVINGS BRINDLE, Owner

---

Friday **OCTOBER 27** *Lebanon, Ind.*

Boone County Groups 1st and 2nd at Indiana State 4-H Fair 1950

The Fourth Annual **BOONE COUNTY** *Guernsey*

CONSIGNED — TWO HEAD — A Top Cow and A Bred Heifer

I. Franchester Fair Anne
Born April 10, 1945
11393—511—Jr2—365C
9246—411—Jr3—305—610 T. M.
Bred to WEY ACRES LEVITY LUCKY (see below) on February 5, 1950.

II. Indian Mound Fair Anne
Born October 3, 1948
Recently bred to WEY ACRES LEVITY LUCKY (see below).
Sire: LANGWATER HENCHMAN
(Langwater His Honor—Langwater Coquette, 12284—586—P, 12563—646—D).

FOUR FOR THE PRICE OF TWO—Both are bred, carrying calves to the service of WEY ACRES LEVITY LUCKY

HIS DAM

Excellent—Class Leader
Dam of a double Class Leader

His 3 nearest dams average 15610—846.
His 7 nearest dams average 16213—821.

Sire: **Coronation Levity Prince, A. R.**
62 A. R. daughters, 10 P. R. sons.

◄— Dam: **Wey Acres Lilian's Lustre**
*17998—914—Jr3—365C—1095, 4th place
13555—638—G
Classified Excellent '47—'48—'49, 1 A. R. daughter
WEY ACRES TEMPLAR'S LIL
*16405—791—Jr3—305C—915, 1st place
16536—757—Jr4—305C—915 (pending)
*14654—665—Jr2—305C—915, 2nd place

INDIAN MOUND FARM — New Harmony, Indiana **Phone 148—NEW HARMONY**

CELEBRATING OUR FIRST BIRTHDAY

Last year in the Boone County Sale we bought our first Registered heifer. Since then we have bought three fine cows from Roy McKee of Ladoga. At that time we also secured our herd sire from him—a son of Great Oaks Jane's Prince (Kenfleur's Prince Glory—Lad's Princess Mary Jane, 15938—710—Jr3C, classified EXCELLENT '47, sold for $3,200) and out of Searchlight Daisy Maude, 13306—710—7yrsC (three daughters in the herd over 700 pounds). We showed him at the Indiana State Fair this year, and won 4th in the Senior Calf Class.

We hope to have something for the Boone County Sale in a few years, but right now we are just boosters and hope you will all come to see our herd.

TWIN CEDARS FARM
Lebanon, Indiana
J. D. CLIFTON, Owner MEREDITH BARKER, Manager
Two miles South of Lebanon on Middle Jamestown Road

A TOP HEIFER TO BOONE COUNTY SALE OUT OF THIS COW

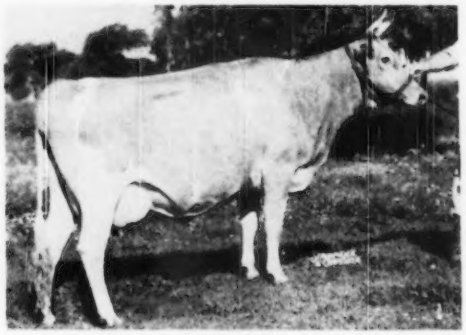

Her Dam—SIEBWAY KING'S BETSY
Sire: CURTISS CANDY LEVITY CONQUEROR
Sire: Green Meads Levity King, A. R.
53 A. R. daughters 18 A. R. sons
Dam: Margendell Ardith, 12502—622—Sr2—365

ROSETTE GUERNSEY FARM
MR. AND MRS. GLEN R. CORBIN
KENTLAND, INDIANA
PRODUCTION POPULAR BREEDING TYPE

Boone County **INDIANA** *Guernsey Sale*

Home of First 4-H Heifer Sale in Indiana

Sale in THE GUERNSEY ISLE OF INDIANA

FULLER FARMS ★ *Shelbyville, Indiana*

Route 2

To The BOONE COUNTY SALE AND 4-H HEIFER SALE
FRIDAY, OCTOBER 27 — LEBANON, INDIANA

4 HEAD

A KING NATHAN Son . . . An A. R. GOLDEN LAD . . . A KEYNOTER Bred To KING NATHAN . . . A Club Calf By MEDIATOR Out of A GOLDEN LAD. ALL STRONG IN PROVED McDONALD FARMS BREEDING.

1) **Fuller Farms Natru**—Dropped January 26, 1950 by McDonald Farms King Nathan (Myhaven King—McDonald Farms Gentian) and out of Fuller Farms Royal Truette, 12694—605—Jr2—365—1092 (Tarbell Farms Prince Royal—Trudie of Waterloo).

2) **Fuller Farms Golden Lustre**—Dropped May 26, 1947. 9808—456—Jr2—365C (pending), by McDonald Farms Golden Lad out of Knollnook L. Lustre, a daughter of Green Meads Improver. Fresh, selling open.

3) **Fuller Farms Ke Bess**—Dropped August 21, 1947. 10209—391—Jr2 in 318 days (still on test). Will be sold bred to McDonald Farms King Nathan. Due November 6. She is by McDonald Farms Keynoter and out of Bessy of Twin Locust.

4) **A Club heifer—Fuller Farms Miss Eminence**—Dropped January 17, 1950, by Fuller Farms Mediator and out of Fuller Farms Golden Emelia, 6734—321—Jr2—305—3x in 193 days (McDonald Farms Golden Lad—Golden Empress of Waterloo).

HESTER AND PARRISH FULLER, Owners — P. E. KEFFABER, Supt. — C. S. COLLINGS, Manager

---

We will consign a fresh Gayoso Levity Matchless heifer

to the 4th ANNUAL BOONE COUNTY SALE — Lebanon, Indiana — Oct. 27, 1950

She is— **LEAFY LANE MATCHLESS PRIDE**

Sire: Gayoso Levity Matchless
Dam: Gaiety of Leafy Lane
(on retest, 270—Sr3—305—2x in 144 days)

She has two paternal sisters on test, 45 to 60 lbs. fat per month (the official returns are not back). **Her full brother** was 1st Bull Calf in the Central Indiana District Show and went into the Smith Evans Herd at Wabash, Indiana. **Her paternal sister** is Leafy Lane Matchless Day Dream, 1st Sr. Heifer and Jr. Champion in the same show.

JOHN J. GREEN, Herdsman

REGISTERED GUERNSEYS
Leafy Lane Farm
OWNED BY L. A. CRAIG ★ ROCHESTER, INDIANA

HER DAM

GAIETY OF LEAFY LANE
6879—360—Jr2 (730)
On retest, 4957—270—Sr3—305—2x in 144 days.

She is one of our best.
We recommend her to you.

Friday **OCTOBER 27** *Lebanon, Indiana*

Boone County Had 3 Out of 5 1st Class Winners at Indiana State 4-H Fair 1950

The Fourth Annual **BOONE COUNTY** *Guernsey*

WE HIT THE JACK POT

Twenty-five fine heifers were sold in the Boone County 4-H Sale last year. Many of them won their class at the County 4-H shows—some were Reserve Champions and even Grand Champion. But the sale committee has decided that the Maplewood heifer went the farthest of all and we got her picture on the front of this year's catalog.

HERE SHE IS—

MAPLE WOOD ADVANCE'S CHRISTENE

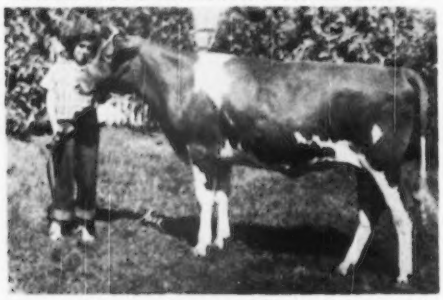

1st and Reserve Champion, Morgan County 4-H Show. 2nd, Indiana State Fair, 4-H Show, 1950, with her proud owner Judith Bagnall, Mooresville.

This year we consign a paternal sister to Christene

Maple Wood Advance's Olene
Born July 1, 1950
(Full age for a senior calf next year)

We think this one will come through, too.

MAPLE WOOD FARM — Crawfordsville, Indiana

MR. AND MRS. RUSSELL NEWLIN

SELLING ▶ **October 27—BOONE COUNTY SALE**

▼

THREE HEAD { **One of our very best cows**
Two 4-H heifers

This Great Producing Cow:

Sunny Meadows Clarinda

8712—406—Jr2—305C—2x, 9123—426—Jr3—305—2x
On retest, 13793—684—5yrs in 299 days.

The pair of top 4-H heifers should offer real opportunities for our juniors to get started right.

One heifer, born September 7, 1949, is out of Sunny Meadows Patricia, 7675—365—Jr2—305—2x and 9982—492—in 294 days on retest, Jr4. She is by Raemelton Levity King.

The other heifer, born September 3, 1949, is out of Sunny Meadow Stephanie that is by Langwater Arnold, and out of Holdridge Steadfast's Queen, 7200—380—EEE, 6201—304—5yrs—305—2x, 7327—373—6yrs—305—2x, 10280—505—7yrs—305C—2x and 9707—480—8yrs in 212 days.

WE ARE ALSO SELLING two good cows in the Indiana Fall Sale, October 12, and a cow and bred heifer in Everett Beaty's Sale, November 15.

SUNNYMEADOW FARMS

MR. AND MRS. WALTER H. BALL — **Huntington, Indiana**

Boone County **INDIANA** *Guernsey Sale*

All 4-H Heifers From Dams With Records

Sale in THE GUERNSEY ISLE OF INDIANA

"He profits most who serves best"

GUERNSEY BREEDERS OF BOONE COUNTY is a service organization. The primary purpose for the organizing of this association is to render the best possible service to both the breeders and buyers of Guernsey cattle.

The association is ever on the alert to acquire the best bulls of the breed that are available. Many of these bulls have been placed on the smaller herds of the county and as a result the quality of the animals in these herds is on a par with the larger herds.

Our monthly meetings bring to the members outstanding speaking talent and program material. New ideas in the breeding, feeding and building of herds are presented and discussed. The growing of young stock has been emphasized. Unusual cooperation of the members has resulted from the interest in these meetings.

The association offers a sales medium for the members. A Sales Manager is appointed and he keeps a list of all animals that are for sale. He acts as agent only but endeavors to protect the interests of both buyer and seller. A service of this kind offers a real opportunity to the buyer by saving much time and expense in locating the kind and type of animals he is interested in.

Our membership includes breeders of Boone and adjoining counties. Visitors are always welcome at these farms. The latch string is always out in THE GUERNSEY ISLE OF INDIANA.

The efforts of all the members of the association are dedicated to this three point program. First, to breed healthy cattle; Second, breed useful cattle; Third, breed beautiful cattle.

Friday **OCTOBER 27** *Lebanon, Ind.*

Boone County Assoc. has 50 Breeders of Registered Guernseys

The Fourth Annual **BOONE COUNTY** *Guernsey Sale*

The Spirit of the Boone County Sale

It has been a real inspiration to work with this group of breeders who are determined to build a great sale within the county. James Stephenson, the President of the Boone County Association and Lee Seale, Chairman of the sale committee have been most generous in the giving of their time and advice. We especially want to thank Mr. Ed Pruett, Winchester, Kentucky for his outstanding consignment from out of state.

And to the Indiana consignors who are not members of our Association, we are indeed grateful for your fine consignments and your hearty cooperation. We only hope that some of these fine animals will be purchased by new breeders back in your own territory and that the interest you show here will result in power for Guernseys back home.

We have a great breed. Sincerity of purpose and cooperation of breeders will make our breed even greater. That is the goal in Boone County.

R. L. G.

We invite you to —

4TH ANNUAL

BOONE COUNTY GUERNSEY SALE

Of

5 Bulls
13 Cows
17 Bred Heifers
25 Open Heifers

25 Heifers for 4-H & F. F. A. Members Only

T. B. & Bang's Tested—Some Vaccinated

In Lebanon Sales Pavilion at west edge of town on Rd. 32. Lunch available.

From
Russell George Sales Service
Lebanon, Ind.

Sec. 562 P. L. & R. 34-77

_____

_____

_____

Friday **OCTOBER 27** *Lebanon, Ind.*

For Complete Catalog Write to Russell George Sales Service, Lebanon, Indiana

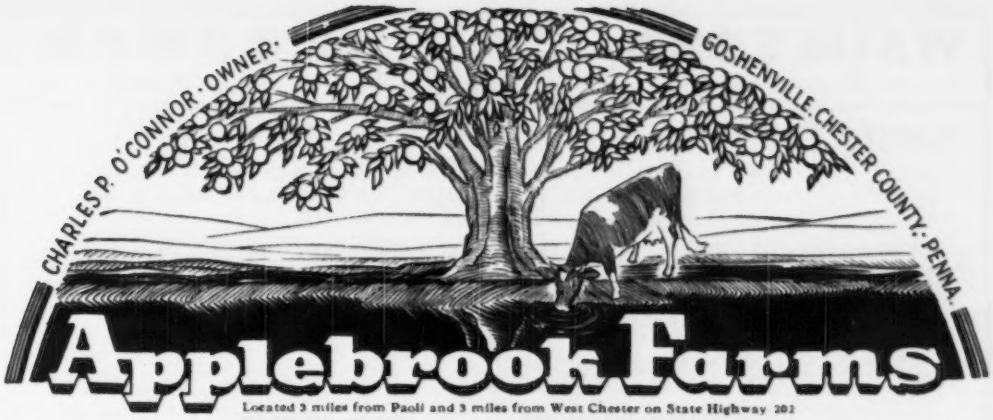

Located 3 miles from Paoli and 3 miles from West Chester on State Highway 202

PROOF . . . . POSITIVE

These FACTS are PILING UP Further PROOF That We Have A Great Sire In

McDonald Farms Prediction Jr., A. R.

10 A. R. Daughters

Sire: McDonald Farms Prediction, A. R.
Dam: McDonald Farms Coquette
13928—708—G, Excellent '47 '50—Very Good '48

LOOK WHAT HIS DAUGHTERS HAVE DONE FOR OTHER BREEDERS

AT LUSHACRES

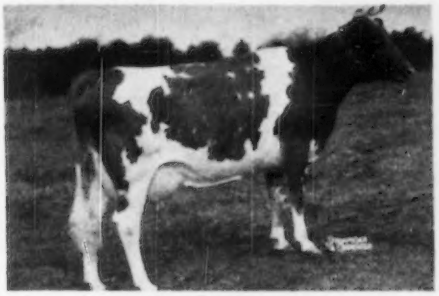

BETHANY HAPPY MAY
11691—570—Jr2—365
On retest as Sr3—12069—645 in 262 days

At BEN TULLOCH FARMS

BETHANY HAPPY CONSTANCE
12134—616—Sr2—365C
On retest as Sr3—13613—697—in 348 days.

Record or Credits to Date

NAME	OWNER	MILK	FAT	AGE
Sherile of Marjaheim	Ben Tulloch Farms	14333	835	Jr3—365 (pending)
Coldspring's Ida	Sold in Franchester Sale, 1949 for $2,500.			
	H. W. Anderson	7720	388	Jr2 in 209 days
Mordele Farms Hollara	Mordele Farms	8920	474	Jr2 in 279 days
Franchester P. Dahlia	Sold in Franchester Sale, 1949, for $2,000.			
	Charles P. Adkins	7244	399	Jr2—HIR—2x
		3181	144	Jr3—HIR in 83 days
Prediction Lass of Open Hearth	A. S. Blanchard	10359	531	Jr2—365C
		6775	343	Jr3—HIR in 244 days
Bethany Happy Lass	Mordele Farms	11560	562	Jr2—305C
		5791	254	Jr4 in 117 days
Bethany Happy Haze	Mrs. Eugenia C. Davis	9311	453	Jr2—305C—2x
Bethany Happy Kindness	Arthur S. Blanchard	9028	446	Jr3—365C
Hunthill Holliday	Mrs. Arturo P. Ramos	9467	470	Jr2—305C—2x

A son of PREDICTION JR. sold in The Guernsey Sale, 1948, for $5,200 to O. T. Fowler and Zeb V. Gambill, Pfafftown, N. C.

REMEMBER

McDonald Farms Prediction Jr. is being line-bred to daughters of that proved production sire, Coronation Potentate, A. R., that was a double grandson of Green Meadow Coronation King, A. R.

T. B. ACCREDITED . . . BANG'S FREE

Donald G. Brown, Herdsman

Mail Address: Route 3, WEST CHESTER, PENNSYLVANIA

WAUKESHA COUNTY

GUERNSEY BREEDERS' ASSOCIATION . . .

Founded 1906

Cattle For Sale . . .

Have you been looking for some cows, bred or open heifers? Why not try the WAUKESHA GUERNSEY BREEDERS' ASSOCIATION? We will gladly help you find the Guernseys you need.

Please address all communications to FRANK FOX, JR., Secretary, Waukesha, Wisconsin.

Musical Family and Levity Family Inheritance—National Class Leader Production Close-Up

Wey Acres Colonel's Geoffrey — Born: July 30, 1948

HIS DAM

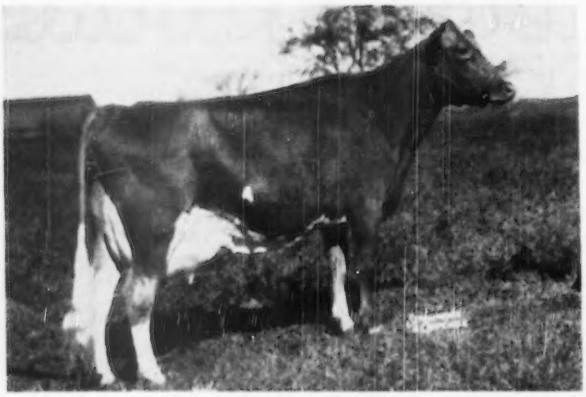

An outstanding daughter of Coronation Levity Prince

◀ **Wey Acres Levity Glenda**
12541—563—Jr2
14988—679—Jr3C
On retest as a Jr4-year-old
Classified GP as a Jr2,
VG as a Jr3.

GEOFFREY is sired by Flying Horse Colonel Levity—a son of Chedco Colonel, A. R., and Alfalfa Farm Primrose, 17564—1083—Sr4, National Class Leader.

Plan to attend the Wey Acres Sale, October 7, 1950. The Wisconsin State Sale, October 9, 1950.

We have two splendid young cows consigned to the Wisconsin State Sale.

Visit Wern Farms—You are always welcome.
BULL CALVES AND FEMALES FOR SALE.
Pioneer Producer of CERTIFIED MILK—"America's Finest Milk"

WERN FARMS - HOMER & CHESTER WILLIAMS, Proprietors - **WAUKESHA, WISCONSIN**

To Further Concentrate The Blood Of Honoria and Country Flower —

WE ARE USING . . . . . .

CHARLESCOTE PAR — Born: November 24, 1941

14 daughters in our herd. They are the right kind and they have been or will be bred to CHARLESCOTE CLARION (see page 115, September 1, 1950, Journal for story on this bull—strong in the best of Langwater breeding).

PAR is sired by the production sire—LANGWATER PETER, proved son of Langwater Honoria, 17270—937—AA. **PAR** is out of Langwater Valerie, 13795—536—AA, a daughter of Langwater Countryman, A. R., that is out of the Country Flower line.

Bull calves and occasionally a few females for sale. Stock rich in the best of Langwater inheritance from our herd of 160 Registered Guernseys.

EDWIN A. GALLUN, Owner
FRANCIS GUTSCHENRITTER, Manager

Anchor Point FARMS
HARTLAND, WISCONSIN

WAUKESHA COUNTY

GUERNSEY BREEDERS' ASSOCIATION . . .

THE GUERNSEY CAPITOL OF AMERICA

Founded 1906

FOR SALE — FOREMOST FASCINATOR

FASCINATOR is a real Production-bred sire. Study his Pedigree . . . Come look at his daughters. This is a real opportunity.

WRITE US YOUR NEEDS.

We have bulls and occasionally a few females.

A DOUBLE GRANDSON of FOREMOST ROYAL VALOR, A. R., noted production sire with 5 daughters over 900 lbs. fat.

Sire: **Foremost Acme, A. R.**
3 nearest dams average 17326—868.
Dam: **Foremost Rigolette** 13504—663—GG

JOHN H. WILLIAMS, Owner

PARK FARM — Waukesha, Wisconsin

"One of the Oldest Guernsey Breeding Establishments in Waukesha County"

Maintaining LEVITY Blood

Many of our best cows trace to—

LINWOOD'S SILVER KING
A son of Linwood's Prince Charming, a grandson of **Shuttlewick Levity, A. R.**

Our Present Bull . . .

WEY ACRES LEVITY ROYAL
Carries this same **LEVITY blood.**

Sire: CORONATION LEVITY PRINCE, A. R.

Dam: ESTELLE'S ROYAL KATE
13166—617—D, 15546—716—5yrs

Next dam: Estelle's Kate, 15558—749—9yrs.
We also used a double grandson of Linwood's Silver King, and a well-bred Butterfat bull, grandson of old Clara. This Butterfat—May Rose blood has been tops. Many of the tops at leading sales carry this same combination of blood.

BUY A LEVITY ROYAL SON NOW

BETTS HOMESTEAD - Troy Center, Wisconsin

T. F. BETTS AND SON, Owners

A. R. Records Completed In Our Herd

	MILK	FAT	AGE
Rhapsody of Spring Ridge	16891	815	AA—3x
Glad Rhapsody of Spring Ridge	13351	650	AA—3x
Rhapsody Faith of Spring Ridge	11107	557	BB—3x
Spring Ridge Molly Lou	11330	596	EE—3x
Spring Ridge Beauty	10603	545	AAA—2x
Spring Ridge Hopeful	7838	442	7yrs—305C—2x
Spring Ridge Fern	8346	431	6yrs—305C—586 T. M.
Spring Ridge Lena	8914	415	Sr3—305C—2x
Spring Ridge Grace	8423	451	CCC—2x

A Typical Cow In Our Herd

SPRING RIDGE FAY 8687—422—Sr3—305—2x
5th cow, 5 Years and Over, 3rd Best Uddered Cow, Member of 2nd Best 3 Females, 1949, Wisconsin Grand Champion, Waukesha Dairy Show, Elkhart Fair, 1948.

BULLS FOR SALE. Sired by our son of St. James Count's Verity, 14624—741—Sr3 (VG '47, '48) and out of cows like Fay.

T. B. ACCREDITED . . . BANG'S FREE

SPRING RIDGE FARM R. 1, Waukesha, Wisconsin

ARCHIE D. JENKINS & SON

Heifers For Sale — A Few By Drummer

CURTISS CANDY LEVITY DRUMMER
Junior and Grand Champion, Waukesha County Dairy Show, 1947.

A STRONG FEMALE LINE
His Dam

CALCULATOR'S MARIGOLD
11374—606—Sr2C 15183—717—Sr4C
Excellent, 1947 Very Good, 1948
A full sister to **Calculator's Hyacinth**
16076—879—Sr4C

DRUMMER is sired by GREEN MEADS LEVITY KING, A. R.

His Sons For Sale
ALSO SELLING a few of his daughters.

CHESTERLUCK GUERNSEY FARM

CHARLES MAULE, Owner
DOUSMAN, WISCONSIN

Follow the CYMBAL—VICTORY Cross At MELODIE

Charlescote Victory

Born May 4, 1943

We have about 20 daughters in our herd.
A son of Langwater Valencian, A. R., Langwater Adonis, out of an Excellent daughter of Valencian, sold for $5,000 in The Guernsey Sale, 1950. Victory is out of Charlescote Halo, 13168—571—Sr4C, a daughter of Langwater Hilarity, A. R.

Charlescote Cymbal

Born October 17, 1946

A half-brother topped the N. E. Sale at $2,550. A son of Langwater Peterson, that is by Langwater Peter, A. R., and out of Langwater Corona, 15066—749—A. E '48 (**traces to Jean Du Luth Coronet**). He is out of Charlescote Beldame 2d, 13386—701—BB. Next dam is Charlescote Beldame, 14591—892—AA (3 A. R. daughters).

STOCK FOR SALE AT ALL TIMES

A choice selection of bull calves.

Also we will sell a few choice bred heifers.

MELODIE GUERNSEY FARM

EDWARD M. SCHNECK
Route 1, Box 269, Nashotah, Wisconsin

Kansas Guernseys

KANSAS STATE SALE, FAIRGROUNDS, HUTCHINSON, KANSAS, WEDNESDAY, OCTOBER 25
Write to C. J. GRABER, Route 1, Newton, for catalogs.

OPPORTUNITY . . .

This Bred Two-Year-Old, Sired by a McDonald Bull, Bred to a McDonald Bull.

EXCELLENT—Dam of Her Service Sire

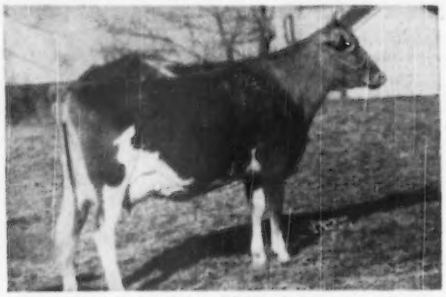

McDONALD FARMS GEM, VG '47 '48—E '50
Her Sire—**McDONALD FARMS SUPREME LAD**
10 daughters on farm to be tested. He is out of a Myhaven King, A. R. daughter by a Myhaven King, A. R. son of Supreme's Janice, 20012—942—Sr4—365C, 19616—981—AA.

Sells - October 25 - Hutchinson
▼ KANSAS STATE SALE

WALMAR SUPREME HELMA
Born July 29, 1948
Vaccinated
Bred June 19, 1950 to Walmar Lucky Star (McDonald Farms S. Lucky Star—McDonald Farms Gem, see left).

Her Dam:
GAY HELENA OF ELGERCON
10971—459—Jr3—HIR—2x
She is by an A. R. son of Coronation Herald out of an A. R. daughter of Valor's Peerless.

HERE'S A SALE TOPPER LOOK HER OVER CAREFULLY

WALMAR FARM — Route 3 — Olathe, Kansas

WALTER J. BUBLITZ, Owner — 612 W. 70th St., Kansas City, Missouri — ROBERT R. KURTZ, Manager

---

Two SELL October 25

THIS TOP BRED HEIFER
SUNRISE F. GEORGIA
Born March 29, 1949
Vaccinated

Bred June 7 to **Walker Farms Paramount,** a son of Flying Horse Royal Piper, A. R. out of Fiddlers Green Pocohontas, 12165—656—EE, 13920—715—B.

Sire: Meadow Lodge Climax's Favor
Daughters on D. H. I. A. He is by the A. R. son of Rex, Meadow Lodge Rex's Climax, out of an own daughter of King & Snowdrop.

Dam: Sunrise L. Golda
On D. H. I. A., 190 lbs. 122 days, 4 yrs.

2nd Dam: Golda of Beachy Farm
D. H. I. A. 384 lbs. in 312 days, 7yrs.

THIS OPEN HEIFER—4-H and F. F. A. Division
SUNRISE F. P. QUEENIE
Born September 23, 1949
Calfhood Vaccinated

This heifer is by Meadow Lodge Footprint, that is by Foremost Footprint, A. R. out of Foremost Royal's Lilly, 17311—788—Sr4—365. A daughter of Foremost Royal Valor, A. R. Her dam carries the Rex—King of the Meads breeding.
Invest October 25—Profits assured.

SUNRISE FARM
HIAWATHA, KANS.
PERRY H. LAMBERT & MAX DICKERSON, Owners
KEITH FISH, Herdsman

SELLING — **KANSAS STATE SALE October 25, Hutchinson**

This Bred Heifer
Daughter of a Proved Production Sire

Nettie's Nora of C. D.
Born December 20, 1948

Bred April 24, 1950 to Imperial Illustrious, a son of St. Albans Valiant Rosalie, 18867—835—5yrs.

Dam: Baron's Nettie of C. D.
9698—526—HIR—2x

Sire: St. Albans Actor's Grandee
His daughters are increasing production over their dams. He is an own son of St. Albans Actor's Zettie, 16466—808—BB.

Here's One You Can Buy with Confidence. There's production Top and Bottom. Blood lines proved here in the Midwest.

See us at the Sale — Write or Visit

CEDAR DRIVE FARMS
1224 N. W. Street, Wichita, Kansas
J. L. NELSON, Owner

Kansas Guernseys

KANSAS STATE SALE, FAIRGROUNDS, HUTCHINSON, KANSAS, WEDNESDAY, OCTOBER 25
Write to C. J. Graber, Route 1, Newton, for catalogs.

SELLING .... TWO MATERNAL SISTERS .... SELLING

"One is a daughter of McDonald Farms Glamour, A. R., bred to Two Brooks Butterfat Herald, and the other is an open daughter of Herald."

KANSAS STATE SALE — OCTOBER 25 — HUTCHINSON

HYCREST GEORGIA

Due January 5, 1951 to the service of Two Brooks Butterfat Herald (Hilltop Butterfat Billy, A. R.—Two Brooks Katina, 10338—538—DDD, 13633—682—AAA).

Sire: McDonald Farms Glamour. A. R.
35 A. R. Daughters
(Prediction—Content)

Dam: St. Albans Blend's M. Gilt
On three-quarters, 6515—304—Jr2 in 286 days—2x.

HYCREST BUTTERFAT GAY

Born October 16, 1949
Vaccinated—Selling Open

Sire: Two Brooks Butterfat Herald (see left). His first daughter has on D. H. I. A. 7800—382—in 299 days—2yr-old. Another on test has, 4155—200 in 129 days. Still on test. She was also 1st prize two-year-old, Kaw Valley Spring Show.

Dam: St. Albans Blend's M. Gilt
On three-quarters, 6515—304—Jr2 in 286 days—2x.

This Pair will Make a Good Foundation — Don't Pass Them Up October 25.

HYCREST FARM - Olathe, Kansas

H. DEAN HYER, Owner

CONSIGNED

KANSAS STATE SALE
OCTOBER 25 — Hutchinson

★ ★ ★
THIS TOP HEIFER
★ ★ ★

O'L BONNIE O'BONITA

Born November 15, 1949

Sire: King of French Creek
He is by a son of Langwater King of the Meads, A. R. that is out of Rex's Barbara 2d, 11743—615—F. He is full brother to this TWO TIME KANSAS STATE CHAMPION

Baron's Velvet Beda
12286—625—Sr3—305C—3x
11077—561—Sr2—305C—2x

Dam: O'L Bartha
On D. H. I. A., 6506—399—2x—272 days

2nd Dam: Beachy Farm Teresa
12433—520—Jr3—365—D.H.I.A.

She could be Yours—October 25
Look her Over.

She is consigned by Lawrence Odgers.

Wm. H. Odgers **Rt. 3, Salina, Kansas**

TWO out of 400 lb.—2x—Dams

Sell... October 25 - Hutchinson
KANSAS STATE SALE

I. **SPRING LAKE KING'S DOLL**
2-year-old, Fresh Selling Open

Sire: Repelmar L. May King
Son of Gayhead's His Legatee, A. R., out of St. Albans Actor's Junella, 10870—555—Jr3—365—2x, 13783—704—Jr4—365, VG '48.

Dam: Beautie's Favor Dolly
7993—442—2yrs—336 days—D.H.I.A.
8372—440—Sr4—HIR. Now on retest.

II. **4-H HEIFER**
SPRING LAKE ROYAL'S ALMA

Sire: Woodacres Royal Sheik
Son of Douglaston Prince Royal, A. R.

Dam: Ransom Anita's Acorn
On test as Jr2—6765—343 in 226 days HIR. Still on test.

Both WORTHY of Your Consideration

SPRING LAKE FARM

Route 1, Box 7, Pretty Prairie, Kansas

Joe M. Graber & Son
Owners

LOOKOUT VALLEY FARM — Lake Geneva, Wisconsin

PLAN TO VISIT LOOKOUT VALLEY FARM

HISTORY REPEATS — PEONY WINS AGAIN and AGAIN

1949 JUNIOR CHAMPION . . . Waukesha Dairy Show, 1949
1950 SENIOR AND GRAND CHAMPION . . . Wisconsin State Fair, 1950
SENIOR AND GRAND CHAMPION, Minnesota State Fair, 1950
BEST UDDERED COW in both Wisconsin and Minnesota, 1950

A HERO DAUGHTER

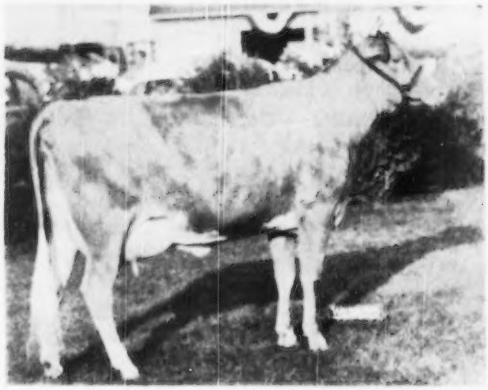

LOOKOUT VALLEY LEVITY PEONY
1st prize Junior Yearling, Wisconsin State Fair, 1949
1st prize two-year-old, Wisconsin State Fair, 1950

How many times has a Junior Champion female ever become a Senior and Grand Champion the following year, and at 2 years of age?

How many times has a two-year-old been made Senior and Grand Champion at a show?

Congratulations MALCOLM BOYLE, upon the purchase of PEONY in the 1949 Franchester Sale.

THINK IT OVER!! HERO IS DOING AN OUTSTANDING JOB

Sire of Both PEONY and BEAUTY

CURTISS CANDY LEVITY HERO
No A. R. daughters yet BUT we have 6 on test. One at Curtiss Candy Farms and another on test for MALCOLM BOYLE, Lakewood Farm, Mundelein, Ill. Undefeated Jr. Champion, wherever shown, and twice Grand Champion, 1946. Sire of 1st Sr. Get of sire, Wisconsin, 1950. 1st Jr. and Sr. Gets, Waukesha, 1950.

Another HERO Daughter

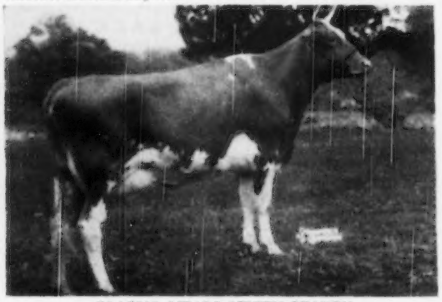

GLACIAL MEADS LEVITY BEAUTY
Senior and Grand Champion Cow, 1st prize two-year-old. Best Uddered cow, Waukesha Dairy Show, 1950.

SIRE OF BLUE RIBBON WINNERS
HERO is a sire of exceptionally good udders. Another daughter was Junior Champion for two successive years in our Southern Wisconsin Parish Shows—6 Counties competing.

HERO . . . A bull of pleasing type—**a Champion in his own right**—is siring daughters of exceptional type.

A HERO SON CAN HELP YOU . . . WE OFFER HERO SONS FOR SALE.

Write or wire today for prices and pedigrees

TWO Hero sons and a grandson consigned to the Fall Sales, one to Illinois State Sale, one to the Northwest Wisconsin Sale and a grandson to our Wisconsin State Sale.

"Looking Forward with Lookout Valley"

WILLIAM Y. GILMORE, JR., Owner — GERALD M. JENKINS, Manager — THORVAL HAUG, Herdsman

Bernadine Wins Again

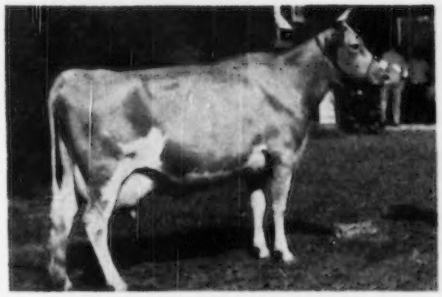

EMERALD TRIUMPHANT BERNADINE

13947—776—5yrs—HIR—2x (696 T. M.)

Sr. and Gr. Champion and First 4-year-old, Ohio State Fair, 1947. **Sr. and Gr. Champion, Southwestern Ohio District Show, 1950, at Wilmington, with over 100 head in the show.**

So do our two "Gets"

★ Yearling daughters of Raemelton Corking's Sunlight won first in a group of 8 Gets at the Southwestern Ohio District Show, 1950.

★ Heifers by Raemelton Levity Quartermaster won second prize in the Gets.

HER DAM:
GOLDMEAD BUTTERFAT HOLLY STAR
9574—485—11yrs—HIR—2x
11723—584—11yrs—CTA in 365 days
4 daughters—2 A. R.

HER SIRE:
RAEMELTON TRIUMPH SUCCESS, A. R.
16 A. R. daughters including:
Emerald Triumphant Maizie
9529—461—Sr3—HIR—2x
Emerald Triumphant Adeline
9542—442—5yrs—HIR—2x
Emerald Triumphant Joan
8717—405—Jr3—305C—2x
Emerald Triumphant Pauline
8424—456—Jr3—HIR—2x
Midland Babe
8966—422—Sr4—HIR—2x
Emerald Triumphant Kate
8937—426—Sr3—HIR—2x

OSTERLEA FARM

W. H. OSTERMEIER AND SONS, Owners — **MIDLAND, OHIO**

MAXIM BLOOD from the CELESTE FAMILY

Added to Our BLUE BLOODS

RED CROSS NOBLE SUN

Born JULY 23, 1948

Dam: Quail Roost Bright Sunshine, 11547—469—Sr3—365C

HIS SIRE

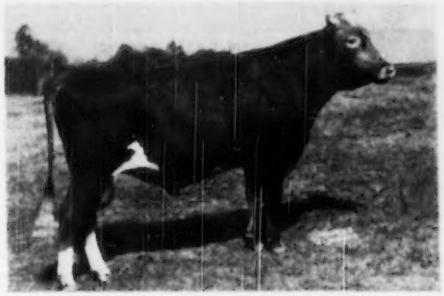

QUAIL ROOST NOBLE MAXIMUS—$15,000
First prize Sr. Yrl. and Jr. Champion at 5 southern Fairs. Grand Champion at Tenn., Tennessee Valley and Southeastern, 1948.

HIS DAM'S HALF-SISTER

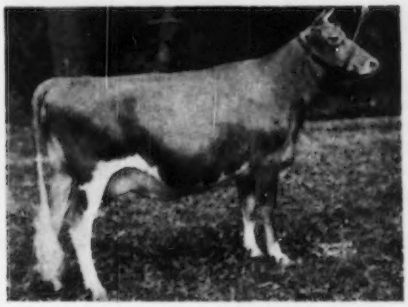

RED CROSS BRIGHT DAME
Undefeated 3-year-old and Grand Champion Cow, Ohio, Tenn. & Tennessee Valley, Southeastern & South Carolina.

He will be bred to our best.—Write us your needs.—Reserve a Son Now.

UNDULATA FARMS — Shelbyville, Ky.

Box 151—MISS JANE MEYER, Owner

HOLLIKNOLL FARM

"THE HOME OF QUAIL ROOST ROSE MAXIM GUERNSEYS"

W. M. CAMP
OWNER

FRANKLIN, VIRGINIA
TELEPHONE 8202

QUAIL ROOST MAXIM'S MAY ROSE — QUAIL ROOST ROSE MAXIM

SELLING

A BULL CALF and A HEIFER

Out of the Best Cow Families Developed at Holliknoll

In the 18th Annual VIRGINIA STATE SALE, OCTOBER 25—RICHMOND, VA.

I . . . THE BULL

HOLLIKNOLL NOMAX ADMIRAL

Born April 4, 1950

HIS SIRE: **QUAIL ROOST NOBLE MAXIM, A. R.**
Herd Sire at Quail Roost and Holliknoll Farm. Paternal brother to Noble Primrose. He is by Cesor Noble Maxim, A. R. out of Quail Roost Lucky Celia, 13812—684—Jr3.

Next dam:
Quail Roost Queen Celeste
14550—677—AA, EXCELLENT '48, Res. Grand Champion, 1940, N. D. S.

HIS DAM

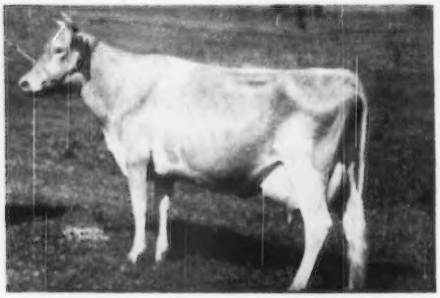

BURCH'S BUTTERFAT VIOLET
15836—786—Jr2—365C
National Champion in this class, 1946.
ALL Southern record. VERY GOOD '48.

Dam of:

Holliknoll Maxim Prince
Herd Sire, Archdale Farm, Kings Mountain, N. C.

Holliknoll Maxim Major
Jr. Herd Sire, Nutshell Farm, Hanover, Va.

Holliknoll Maxim General ▶
Jr. Herd Sire, here at Holliknoll
1st Yearling Bull, Va. State Guernsey Show, 1950.

Holliknoll Royal Rose
15320—707—Jr2—365. VERY GOOD '49.

Holliknoll Maxim Nellie
On A. R. test as Sr2, 10793—528—in 313 days.

II . . . THE HEIFER

HOLLIKNOLL MAJESTY DAWN

Born June 14, 1949

HER SIRE: **HOLLIKNOLL MAXIM NOBLE MAJESTY**
Jr. Sire at Quail Roost and Holliknoll. Grand Champ., Maryland '48, W. Va., Ky., Mich., N. C. and Interstate Fair, 1949. He is by the $11,000 Quail Roost Rose Maxim, 68 A. R. daughters, 20 P. R. sons, out of Cesor Maxim's Nectar, 9009—559—Sr2—305C. 1 A. R. daughter with 10923—631—Jr2—365.

HER DAM

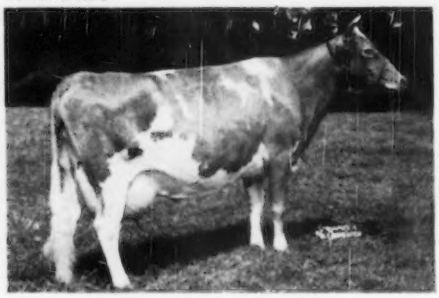

OAK GROVES FAIR DAWN
12589—560—Sr4—365C
(with twins)
Maternal sister to Climax Fair Connie
13213—751—Jr2—365C
2nd Dam: Sunshine's Fair Dawn
11169—578—Sr2—365C
12184—605—AA—365C
2 A. R. daughters.

This Bull comes from our FLOWER FAMILY. The foundation cow was Coker Silver Viola, 10824—641—Jr3—365C, 14184—755—A.

This Pair Represents the best breeding at Holliknoll. We can recommend them without reservations. We know all their breeding. They will turn in top performance.

We can offer a few outstanding sons of QUAIL ROOST NOBLE MAXIM, A. R., and HOLLIKNOLL MAXIM NOBLE MAJESTY. Write for pedigrees and prices.

W. M. CAMP
Owner

MAX W. TIMBERLAKE, Manager
Box 204, Phone 8202

FEDERAL ACCREDITED 339992
STATE BANG'S FREE NO. 1007

Ideal Guernsey Farms

"THE WORLD'S LARGEST HERD OF PURE BRED GUERNSEYS"

Two ACTOR'S ROSE KING Sons For Sale

ADD THIS PROVED INHERITANCE TO YOUR BREEDING PROGRAM
STRONG IN MELBA AND ACTRESS BLOOD

BULL CALVES SIRED BY

FAIRLAWN ACTOR'S ROSE KING

Sire: **Fairlawn Peerless Actor, A. R.** (sire of more Excellent 2-year-olds than any other Guernsey sire).
A son of Green Meadow Peerless, A. R., out of Bright Lad's Actress, 19146—980—Jr4, E '47.

His Dam

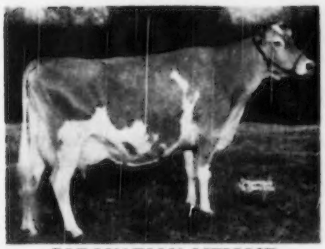

CORONATION MEMOIR
11764—705—G
15493—875—B
10966—568—8yrs—305

His Maternal Granddam

CORONATION MELBA
13001—804—GG
Maternal sister to Riegeldale Ben's Melba, $28,600.

His Maternal Great Granddam

GREEN MEADOW MELBA
15342—963—Sr2—365C
National Record

Melinda ($31,000) top cow of the breed and her son Sterlingold Melinda's Majesty ($46,000), second highest priced animal of the breed, carry this same inheritance as does our sire—**FAIRLAWN ACTOR'S ROSE KING.**

YOUR CHOICE OF TWO ROSE KING SONS
BOTH OUT OF HIGH RECORD COWS

1) **Bull calf born August 3, 1950 . . .** A Son Of A Class Leader.
His Dam: **IDEAL'S L. D.'S ELLA MAE, 16054—762—Sr2C, 19399—967—Sr3—365C, Class Leader 2nd Place.** She is a daughter of Ideal's Lettie's Duke, A. R.—**33 A. R. daughters, 2 over 1000 lbs. fat, 7 over 900 lbs. fat, 18 over 800 lbs. fat.**

2) **Bull calf born August 29, 1950 . . .** A top bull calf out of a 752-Junior two-year-old BEACON daughter.
His Dam: **IDEAL'S BEACON'S PEARL,** 12863—753—Jr2C. She is a daughter of **IDEAL'S BEACON, A. R.,** one of the breed's leading sires.

Send for price and pedigree on this pair of ROSE KING SONS.

"It's All In The Records"

"The World's Largest Herd of Pure Bred Guernseys"

JACOB TANIS & SONS, Proprietors
JOHN TANIS, D. V. M.
WILLIAM AULD, Herdsman

IDEAL GUERNSEY FARMS
Augusta - Sussex County - New Jersey

FROM OKLAHOMA—

ELM'S BARBARA ROSE

THE FIRST time in the Southwest we have had a 1st place National Class Leader in a Sale. Here's her record, **17844—869—6yrs—305C—2x.**

She's one of the few 1st place Class Leaders living. She replaced Imp. Hilltop Butterfat's Clara—whose record stood for 16 years, by 9 lbs. fat. Her other records follow:

12873—660—DDD. Oklahoma State Record, Former Class Leader.

17427—837—Sr4—365—2x

See above 6-year record, Winner Tarbell Farm Trophy.

17549—842—7yrs—305C—2x—3rd place, Class Leader & 2nd place Tarbell Trophy.

She's 9 years old, and has had 8 healthy calves.

Statisticians Notice—If there is a cow living in our breed that has done as well, under similar rules, please advise.

Her son is by Meadow Lodge Moonbeam (Meadow Lodge Rex's Kingmaker—Moonlight's Gentian, 881). Her daughter is by Meadow Lodge Rex's Kingmaker and was born July 1, 1950, **a real top.**

8 granddaughters from 3 years to 8 months, by her son, Golden Dew Esquire, a son of Langwater King of the Meads—4 close to freshening. This consignment should make a sale in any man's country.

MEADOW LODGE—A Bull—Meadow Lodge Tartan. Dam: Meadow Lodge Tartha, 14908—787—Jr4—365. A cow. **A Meadow Lodge King's General daughter.** 8986—504—Jr2—365C. Bred to Lucky Knight due October 31, 1950. A Bred heifer. **A Meadow Lodge Heartbreaker daughter.** She was in the show herd in 1949 and is due in the spring of 1951 to Meadow Lodge King's Trumpeter, her uncle that is also out of Argilla Flute.

TOM COOPER FARMS—My neighbor always comes through. **Bull—Cooper's Actor's Sunny,** born January 28, 1949. His dam has 599—F and 14048—708—A. His 7 nearest dams average, 13733—674—1st & Jr. Ch., Mo., 1950. **Cooper's Val,** born November 28, 1947. Fresh September 10. Sold open. 1st prize 2-year-old, Ozark Empire Fair, 1950. **Cooper's Haven,** born August 4, 1948. Bred for winter calving to FaActress Piper. **Cooper's Actor's Faith,** born March 21, 1949. Bred to a son of McDonald Farms Industrious.

GEO. MUELLER, MUSKOGEE. Charlotte Monarch's Lena, born October 6, 1948. Due December 12, 1950. A topper—grand champion over all breeds, Eastern Okla. Dairy Show, 1950. Sired by a good Riegeldale bull and out of a good Oklahoma cow.

PRIMROSE FARM. Primrose Heartbreaker's Ruth, "as good as we own". Born July 6, 1946. Due November 20, 1950. 9301—479—Jr2. Sire: Meadow Lodge Heartbreaker. Dam: Ruth of Primrose, 539—BB. Full sister to Vestal of Primrose, 606—5yrs—Excellent, 1947. **Postatoc Snowflake,** born October 14, 1948. A daughter of Valet of Primrose. Bred to a Valet son for late winter. **Primrose Sunny's Unity,** born September 28, 1949. Sire: Rosewald Sun Lad (Mussolini out of a great granddaughter of Lute of Indian Ridge). Dam: Unity of Primrose, 10409—482—F.

CECIL CONDRON, MUSKOGEE. Jo-Mar Fashioner's Amelia, born March 20, 1944. Sire: Argilla Fashioner, 1 daughter over 900. Dam: Jo-Mar Reveller's Actress. A Rex due December 2, 1950. **Golden Dew Dora,** born April 29, 1944. Sire: Meadow Lodge Damon. Dam: Sunbright Crusader's Dot, 8778—420—Jr2—305C—2x. **Constance of Soonerland,** born November 18, 1943—due November 25, 1950. 601 lbs. fat, C. T. A. Sire: Gaylord's Top Notch Duke of F. Dam: Sunbright Western Vive, she by Meadow Lodge Rex's Western King. **Gloria's Sooner's Pate,** born October 21, 1947 and due November 24, 1950. Study these 4 good springers!

LILY LANE FARM. Lily Lane King's Lad's Tilly, born March 12, 1947. Sister to the best cow in the Convention Sale, 1950. VG '47. Due October 31, 1950, to the Boehle Maxim bull. **Lily Lane King's Lad Queenie.** Bred July 15, 1950 to the Boehle Maxim bull.

Sale on Primrose Farm — **1 P. M.** — **October 23**

ROBERT SEITZ, Auctioneer

There are 45 Head in the Sale—18 Cows—9 Bred Heifers

13 Open Heifers, and 5 Bulls—all good ones.

For Catalog or other information

Write, wire or call **MORT WOODS** **Sales Manager, Ardmore, Okla.**

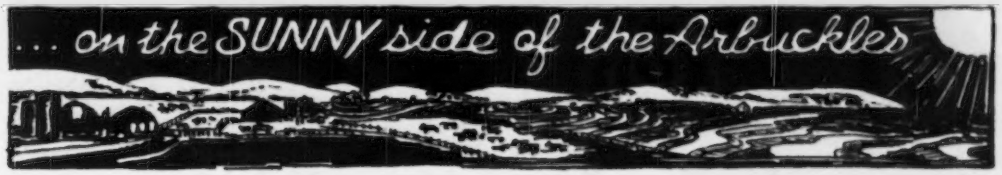

FROM MISSOURI—

NIXON'S GUERNSEY FARM. A real top consignment of 3, sired by Flying Horse Select's Piper, he a son of that very famous cow, Catamount Melody. **Nixon's Buttermaid Piper,** born August 9, 1947, fresh August 12. Open. Dam: 11567—549—Sr2—305, 16164—750—Jr4—305C, 14879—689—5yrs. **Nixon's Piper's Desire.** Dam: Cooper's Distinction, 9158—428—AAA, dam of 8 daughters in the Nixon herd, and a line-bred Africander. Both of these heifers will have been started on test; the forecast is that they will be going 50 lbs. daily at Sale. Bull, **Nixon's Honorium Piper,** born September 11, 1949. Out of Gayoso Betsy's Honora, 606—Jr3.

SECO FARM. Seco Lady Narcissus, born May 19, 1949. An open heifer. Sired by McDonald Farms Hoosier. Dam: A Gayhead's Noble daughter with a good record.

M. E. WALLIS & SON. Wallis' Dorothea Rambler, born July 20, 1945. Fresh at sale. Sire: Meadow Lodge King's Rambler. Dam: Sunnymede Africander Fern, A. R. **Wallis' Della Piper,** born May 7, 1949. Sire: Nixon's Ira Piper. Dam: A Rambler daughter.

FROM TEXAS

NELSON BROS., WAXAHACHIE. Max's Jardis of Sartartia a 4-year-old, due 2 weeks after sale and could be classified Excellent, 8485—363—Jr2—HIR—2x. She's a topper too.

BUD HARDMAN. Skyline Hercules Madonna, born November 1, 1943. Due November 17, to his Langwater bull.

C. S. LANKART. Brazos D. Diana, born March 3, 1949. Sire: Langvalley E. Dynamo. Dam, and she's the "Hot Stuff", Primrose H. B.'s Symphony, A. R., 554—Jr4. Will be bred to Brazos J. C.'s Footprint.

FROM THE D. YANKEES back East, whose cattle are making valuable contributions to the Southwest.

FOREMOST GUERNSEY ASSN., INC. Foremost Acme's 21st's Radiance, born June 17, 1948. Bred to Quantity's Footprint. Due November 16, 1950. Vaccinated and a real one.

BEN TULLOCH. Ben Tulloch Jean, an open heifer. Sire: McDonald Farms Juvenile. Dam: A granddaughter of Tamworth Isabel. A very straight heifer with 7757—450—Jr2, 8125—463—Sr4 in 235 days.

MAPLE LANE. A line-bred Africander. Sire: Maple Lane Topsy's Designer. Dam: Maple Lane Frolic's Gem, 11327—642—EE. 2nd Dam: 14428—786—G.

MULHOCAWAY, "THE COMMER". Mulhocaway S. Charm, born July 6, 1949. Open. Sire: Hilltop Butterfat Senator, 24 A. R. daughters, including Lilac of Milestone, 924 fat (pending). Dam: Merco Master's Favor, 8922—434—Jr4—305C—2x. A 5-year-old record in the making, a little larger.

KITCHENER. Kitchener Fearless Elegance, born February 16, 1950. Sire: McDonald Farms Fearless. Dam: A good A. R. cow. Bull—**Kitchener F. Foremost,** born January 10, 1950. Sire: McDonald Farms Fashion Plate, 23 A. R. daughters, 3 P. R. sons. Dam: Kitchener Caroline, a line-bred Dolly, 14221—780—Jr3—365C, 15121—836—Jr4—365. A very typy bull.

DOUGLASTON MANOR. Douglaston Vagabond's Eleanor, born July 19, 1948. Sire: Douglaston Vagabond. You'll hear from him. Dam: Douglaston Clifford's Eleanor, 664—Jr3C, a topper too. Bred to Pine Manor King's Challenger, that gets them all dairy and straight legged—due October 30, 1950. Should charge admission to see her.

LANGWATER. Langwater Noble Edelweiss, born May 16, 1949. Sold open. Sire: Langwater Milestone (Patrician—Foremost Labelle) "one of the Great". Dam: Howland Noble Edelweiss, (VG '48 '49 '50) 546—GG, 619—D, 15848—838—Sr4. Dam of Edelweiss of Langwater, 514—Jr2, and Argilla Noble Philosopher, 1st Essex County Spring Show, 1948. She's a granddaughter of Langwater County Squire.

Sale on Primrose Farm — **1 P. M.** — **October 23**

ROBERT SEITZ, Auctioneer

There are 45 Head in the Sale—18 Cows—9 Bred Heifers

13 Open Heifers, and 5 Bulls—all good ones.

For Catalog or other information

Write, wire or call—**MORT WOODS** **Sales Manager, Ardmore, Okla.**

SECO FARMS

Arcadia • Missouri

In the Beautiful Arcadia Valley

MORT REALLY TALKED FAST FOR THIS ONE!

A Choice Hoosier Heifer . . .

CONSIGNED . . .
SUNNYSIDE OF THE ARBUCKLES SALE, PRIMROSE FARM, ARDMORE, OKLAHOMA MONDAY, OCTOBER 23, 1950.

IN THE SALE — **Seco Lady Narcissus**
Born May 19, 1949

A daughter of McDonald Farms Hoosier, A. R., that is by Foremost Prediction, A. R., out of McDonald Farms Delilah, 13321—677—G, 14874—753—A (VG '47 '48). She is a daughter of Myhaven King, A. R.

Dam: Warel Narcissus, 9565—511—Jr3—305—2x, a daughter of Gayhead's Noble, A. R., out of a daughter of Raemelton Yankee, A. R.

To the KANSAS STATE SALE, Fairgrounds, HUTCHINSON, KANSAS
Wednesday, October 25, 1950.

▼

3 HEAD . . . .A Choice IMPERIAL SON . . .
Two Bred Heifers . . .One By Imperial . . .the other by Inspector

1) **The Bull . . . Seco Imperial Slogan**—Born March 8, 1950.
Full brother to our bred heifer, that sold in the Southwest Invitational Sale. Equally as good an individual.
Sire: Gayhead's Imperial, A. R.
Dam: Gayhead's L. H. Sandra, 12824—569—Jr3C.
Daughter of Gayhead's Lord Henry out of a 654—AA daughter of Caroline's King.

2) **Seco G. I. Sara**—Born August 23, 1948.
This is a line-bred Immortelle with the type that this combination of breeding carries. Bred April 8, 1950 to Fairlawn Actor's Forward.
Sire: Gayhead's Imperial, A. R. Dam: Seco L. H. Star, 11225—467—Sr2—365C. A Gayhead's Lord Henry daughter out of Wrendale Bloom 3d, 15171—600—8yrs—365.

3) **Seco-I-Gratice**—Born February 8, 1949.
Will be bred before sale date to Fairlawn Actor's Forward.
Sire: McDonald Farms Inspector. A Myhaven King son out of Gayhead's Lady Fair, a Lincoln Gay Prince daughter. Inspector has 4 A. R. daughters, including Seco-I-Faith, 14188—705—Sr2—365C. Dam: Seco Ultra Greta, 12174—590—Jr2—365, 13108—624—Jr4—365C. A daughter of Rockingham Ultra Prince, A. R., he a grandson of Langwater Holliston. 2nd dam: Gael's Greta of Homestead, 18846—768—8yrs—365C.

FEDERAL ACCREDITED 540906 . . . VACCINATED—NEGATIVE GUY E. KENNEDY, Manager

CONSIGNED . . . **Sunnyside of the Arbuckles Sale.**
October 23—Ardmore, Oklahoma.

▼

TWO TOPS . . . . A Young Bull . . . An Open Heifer

I. THE HEIFER . . . KITCHENER FEARLESS ELEGANCE

Born February 16, 1950

Sire: McDonald Farms Fearless, A. R.
29 A. R. daughters.

Dam: Kitchener Rough Diamond
On test, 4281—217—Sr3—131 days.

Her Sire's Dam

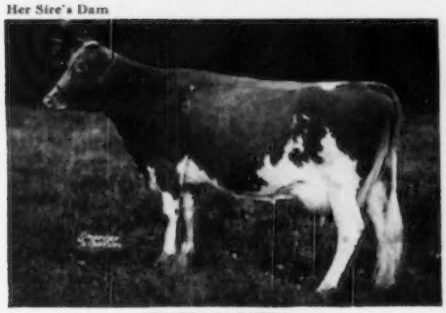

AIYUKPA L. QUEEN
11177—653—Jr2
A granddaughter of Shuttlewick Levity, A. R.

Herself—She Sells

KITCHENER FEARLESS ELEGANCE

II. THE BULL . . . KITCHENER F. FOREMOST

Born January 10, 1950

His Sire: McDonald Farms Fashion Plate, A. R.
23 A. R. daughters.

His Dam: Kitchener Caroline
14221—780—Jr3—365C
15121—836—Jr4—365C

His Sire's Dam

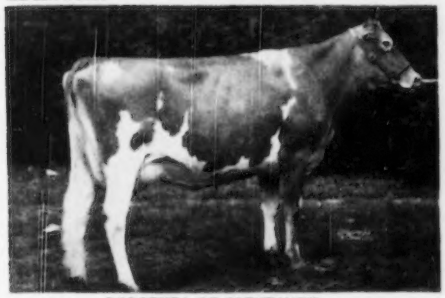

DOROTHEA OF OLENTANGY
10348—585—Sr3—305C EXCELLENT '47 '48

His Full Sister

KITCHENER CLARE
11477—645—Jr3—365

This pair could be a credit to any herd—Look them over
Bid and Buy with Confidence

T. B. Accredited 243954
Bang's Free 86
R. B. Hayden, Owner

Kitchener Farm

BILLERICA, MASSACHUSETTS
A. C. Barnard, Manager

TOM COOPER FARMS

275 HEAD • Backed by 17 years of selective breeding and line-bred to LANGWATER AFRICANDER, A. R.

CONSIGNED . . . **KANSAS STATE SALE, Fairgrounds, HUTCHINSON, KANSAS WEDNESDAY, OCTOBER 25.**

3 HEAD:—An INDUSTRIOUS Son . . . A Fresh Two-Year-Old . . . A Heifer Calf

1) **The Bull . . . COOPER'S INSTRUCTOR . . .** Born August 24, 1949.

HIS SIRE'S FULL SISTER

McDONALD FARMS FROLIC
12519—630—E. Sold for $2,300.

INSTRUCTOR

Sire: McDONALD FARMS INDUSTRIOUS A KING—AFRICANDER bred bull. He is sired by Myhaven King, A. R. out of Brockton's Sylvia, 11207—534—AA (4 A. R. daughters average 625 lbs. fat all immature). A proved A. R. sire with daughters up to 13320—717—Sr2.

Dam: COOPER'S REVEL
12305—659—5yrsC.
A daughter of Cooper's Rex, A. R.

2) **A Fresh Two-Year-Old — Selling Open**
COOPER'S H. MARTHA JANE . . . Born April 10, 1948
Sire: Meadow Lodge Rex's Hercules, A. R. (Bournedale Rex, A. R.—Moonlight's Gentian—the Coronet family).
Dam: Cooper's Martha Washington
14118—571—8yrs. A daughter of Cooper's Augusta's Marquette.

3) **A Choice Heifer Calf . . . COOPER'S RAVEN . . .** Born October 21, 1949
A daughter of Cooper's Invention out of Cooper's Rhea.

SUNNYSIDE OF THE ARBUCKLES SALE, Primrose Farm, ARDMORE, OKLAHOMA, MONDAY, OCTOBER 23, 1950.

1) **An Actor Son . . . A Show Bull**
COOPER'S ACTOR'S SONNY . . . Born January 28, 1949.
Sire: Cooper's Actor—the aged bull in our show string.
Dam: Cooper's Sonota, 14048—708—A.
SONNY is our Junior Yearling bull in the 1950 show herd.

2) **A Fresh Two-Year-Old . . . 1st Prize Two-Year-Old Ozark Empire Fair, 1950.**
COOPER'S VAL . . . Born November 28, 1947
Sire: Nixon's King Victor
Dam: Cooper's Alimony, 9807—494—6yrsC

3) **A Bred Heifer . . .** Daughter of Hercules (the Coronet line).
COOPER'S HAVEN . . . Born August 4, 1948.
Sire: Meadow Lodge Rex's Hercules, A. R.
Dam: Cooper's Marona, 10993—598—5yrsC, a daughter of Cooper's Augusta's Marquette.
HAVEN is bred to Cooper's FaActress' Piper, a son of Flying Horse Royal Piper and out of Cooper's FaActress, 14581—724—A. Haven is due in February.

4) **A Junior Yearling From Our 1950 Show Herd . . .** She was 2nd prize Junior Yearling, Ozark Empire Fair, 1950.
COOPER'S ACTOR'S FAITH . . . Born March 21, 1949
Sire: Cooper's Actor
Dam: Cooper's Arthur's Faith

FEDERAL ACCREDITED FOR T. B. 400329 — STATE ACCREDITED FOR BANG'S 3424

TOM COOPER FARMS — Ardmore, Oklahoma

TOM COOPER, Owner — AL GEURKINK, Manager

THIS GREAT CLASS LEADER SELLS

with her **son, daughter** and **8 granddaughters**
in the
SUNNYSIDE OF THE ARBUCKLES SALE
ARDMORE—OCTOBER 23

HERE SHE IS . . . . SHE SELLS

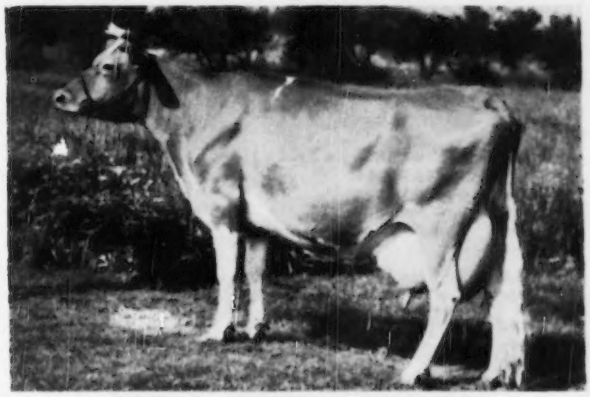

ELM'S BARBARA ROSE

12873—660—Sr3—305C—2x, Class Leader when made.
17427—837—Sr4—365—2x, State Champion.
18844—869—6yrs—305C—2x, National Record.
17549—842—7yrs—305C—2x, Class Leader 3rd place.

CALVING RECORD:
June 6, 1943—Bull
Oct. 5, 1945—Heifer
Jan. 26, 1947—Heifer
Jan. 25, 1948—Bull
Mar. 18, 1949—Bull
July 1, 1950—Heifer

SHE SELLS . . . with her Family

One son, one daughter and 8 granddaughters.

"Selling this great cow and her family is almost like selling the farm or even the eldest son—But money must be raised and therefore, the sacrifice.

"To assure safe delivery, I will personally travel with Barbara to her new home if desired."

ROBERT CHARLES GRIGGS

GOLDEN DEW FARM — Mustang, Oklahoma

15 miles southwest of Oklahoma City

ROBERT CHARLES GRIGGS, Owner

WE CONSIGN:—

SUNNYSIDE OF THE ARBUCKLES SALE—Ardmore, Okla, October 23

MEADOW LODGE LUCKY TARTAN (born March 24, 1949)

His Dam

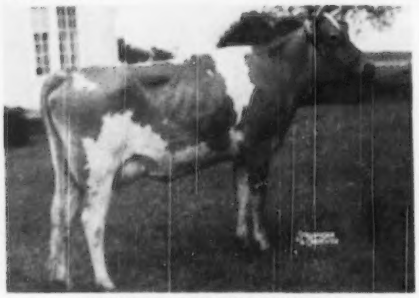

MEADOW LODGE TARTHA
12729—641—Sr2—365C
14908—787—Jr4—365

Sire: **Meadow Lodge Lucky Knight**
Sire: Meadow Lodge Rex's Kingmaker
Sire: Bournedale Rex
Dam: Argilla Flute
Dam: St. James Duke's Lady, VG '47
13765—737—Sr3

Dam: **Meadow Lodge Tartha**
Sire: Meadow Lodge King's Trumpeter
Sire: Langwater King of the Meads
Dam: Argilla Flute
Dam: Cooper's Western Martha
12178—673—AA
5 A. R. daughters, 2 P. R. sons.

TARTAN carries Argilla Flute top and bottom, while Cooper's Western Martha is his maternal granddam. He is ready for service and has the right kind of inheritance for type, production and good udders.

MEADOW LODGE BETTERA (born July 22, 1948). A daughter of Meadow Lodge Heartbreaker out of Meadow Lodge Climax's Betty, VG '47, 11159—551—Sr3—365C; next dam, VG '47, 13201—688—E; next dam, VG '47, 13251—717—A. Bettera is due April 5, 1951 to Meadow Lodge King's Trumpeter (Langwater King of the Meads—Argilla Flute).

MEADOW LODGE GAY TRINKET (born January 29, 1947), 8987—504—Jr2—365 (pending). Due to freshen October 31, 1950, to Meadow Lodge Lucky Knight. She is a daughter of Meadow Lodge King's General out of a VG daughter of Meadow Lodge Rex's Kingmaker.

KANSAS STATE SALE—Hutchinson, October 25

MEADOW LODGE JUMBO (born January 19, 1950). A Son of Meadow Lodge Rex's Kingmaker, ten daughters classified; 2 Excellent '47 again '48, 5 Very Good, 3 Good Plus; and out of Meadow Lodge Queen Judith, GP '47, 14363—629—Jr4—365, a daughter of Langwater King of the Meads.

MEADOW LODGE GAY YULETIME (born May 11, 1948), due to freshen December 16, to service of Meadow Lodge King's Dalton. Yuletime is by Meadow Lodge King's General (Langwater King of the Meads—Moonlight's Gentian) and out of Meadow Lodge Climax's Yuletime, 11123—569—Jr2—365C.

MEADOW LODGE GAY LADY AUGUSTA (born November 17, 1949). Another daughter of Meadow Lodge King's General and out of Meadow Lodge Lady Augusta, 12016—545—Sr2—365. On retest, 9376—430—Sr3 in 217 days. A nice open heifer.

MEADOW LODGE FARMS

8000 S. W. 29th Street Oklahoma City, Okla.

ACCREDITED — NEGATIVE

KENT. B. HAYES, Owner MELVIN MARTIN, Herdsman JOE SIMMONS, Manager

5th SUNNYSIDE OF THE ARBUCKLES SALE

PRIMROSE FARM—ARDMORE, OKLAHOMA; MONDAY—OCTOBER 23, 1950

CONSIDER . . . The Blood of MUSSOLINI, A. R.
and LUTE OF INDIAN RIDGE, featured in our own consignments this fall.

SENIOR SIRE AT PRIMROSE FARM

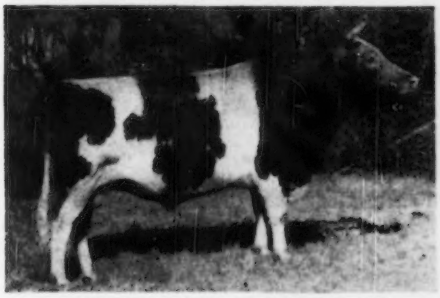

MEADOW LODGE HEARTBREAKER
26 A. R. Daughters
Son of **Mussolini**
Grandson of **Lute of Indian Ridge**

HIS FULL SISTER

ALFALFA FARM FLUTE
13250—775—GG, 16206—962—Jr3C
12499—756—Jr4 (2x—305C), 15961—970—AA
Daughter of **Mussolini**—Granddaughter of **Lute of Indian Ridge**

Jr. Herd Sire at Primrose Farm

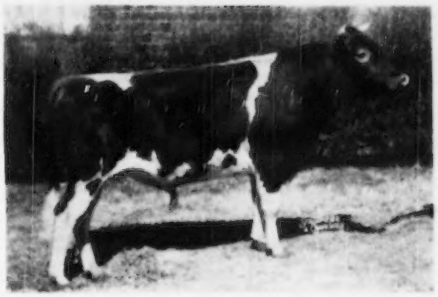

ROSEWALD SUN LAD
Son of **Mussolini**
Great Grandson of **Lute of Indian Ridge**

OUR CONSIGNMENTS . . .

I. **Primrose Heartbreaker's Ruth**—Daughter of Heartbreaker.
II. **Pontotoc Snowflake**—A great granddaughter of Heartbreaker.
III. **Primrose Sunny's Unity**—A daughter of Rosewald Sun Lad.

These are the **best we own** and they sell in quality company.

When you think of MUSSOLINI . . Remember His Daughters

Alfalfa Farm Flute, 13250—775—GG, 16206—962—Jr3C, 12499—756—Jr4—305C—2x and 15961—970—AA, all Class Leader records when made, two still stand.

Catamount Melody, 12360—751—GG, 14049—848—AA, E '48.
Alfalfa Farm Heloise, 10124—592—G, 15951—1096—Sr4C.
Alfalfa Farm Lute, 13171—804—GG, 17378—1058—Sr4C, VG '48.

THEN REMEMBER—we've got close kin

PRIMROSE FARM

Mort Woods

ARDMORE · OKLAHOMA

MULHOCAWAY FARM

BUTTERFATS...

We will consign a line-bred open senior calf to
SUNNYSIDE OF THE ARBUCKLES SALE
ARDMORE, OKLAHOMA
October 23, 1950
Out of a VG cow by a proved Butterfat Bull.

GOLDEN GUERNSEY

T. B. Accredited — Bang's Certified
Mr. and Mrs. L. B. Wescott, Owners
George Shellenberger, Manager

CLINTON, NEW JERSEY

CONSIGNED . . . **SUNNYSIDE OF THE ARBUCKLES SALE, Primrose Farm, ARDMORE, OKLAHOMA, MONDAY, OCTOBER 23, 1950.**

MAPLE LANE DESIGNER'S GIRL . . . Born: FEBRUARY 25, 1950.

A daughter of Maple Lane Topsy's Designer (Fairlawn Peerless Designer, A. R.—Maple Lane Topsy, 790—G, 875—CC) and out of Maple Lane Frolic's Gem, 11327—642—EE, full sister to Maple Lane Frolic's Emerald, 12689—671—EE and ¾ sister to Maple Lane Designer's Gem, 14946—801—Sr2C (Class Leader).

CONSIGNED . . . **TEXAS STATE SALE, Fairgrounds, DALLAS, TEXAS, TUESDAY, OCTOBER 17, 1950**

MAPLE LANE DESIGNER'S THERESA . . . Born: FEBRUARY 18, 1950

A half-sister to Designer's Girl. She is by Maple Lane Topsy's Designer (**see above**). Theresa is out of Maple Lane Princess Theresa, on test as a Jr2-year-old with 9830—440—305C—3x (should be a Class Leader). She by Madrey Farm Victory's Prince out of Maple Lane Topsy (3 A. R. daughters), 13383—790—G, 14620—825—CC (former Class Leader).

Write us today

MAPLE LANE FARMS - Kingston, New York

A. H. CHAMBERS, Owner — T. B. ACCREDITED—BANG'S FREE NO. 171 — T. J. DOYLE, Manager

Indiana Guernseys

Over 500 Years of Combined Breeding Experience

THAT

Is the record of our 32 Consignors
for the 19th Indiana Fall Sale

These Men Who Have Bred
Champions—Class Leaders—
Great Cow Families and Great Sires

They have made this sale possible.
To them we dedicate this page.

Stanley D. Arnold
Decatur, Ind.

Biak Farm
Oxford, Ind.

Big Springs Farm
Lebanon, Ind.

Burton Lane Farm
Lake Forest, Ill.

Coldsprings Farm
St. Johns, Pa.

Curtiss Candy Co.
Cary, Ill.

Dietrich Farms
Bremen, Ind.

Douglaston Manor Farm
Pulaski, N. Y.

Eagle Valley Farm
Indianapolis, Ind.

Fawn Isle Farm
South Whitley, Ind.

Fuller Farms
Shelbyville, Ind.

Ger-Gar Guernseys
Canton, Ill.

Golden Grange Farm
Huntington, Ind.

Hominy Hill Farms
Colts Neck, N. J.

Ken-Ver Farm
Indianapolis, Ind.

Kepple Acres
Farmington, Ill.

Kramer Farm
Keystone, Ind.

Peter B. Lehman
Decatur, Ind.

Lookwell Farms
Elkhart, Ind.

McDonald Farms
Cortland, N. Y.

Meadow Lodge Farms
Oklahoma City, Okla.

Milmoore Farm
Freemont, Ohio

Normandy Farm
New Augusta, Ind.

Parmalee Guernseys
Huntington, Ind.

Repelmar Farm
Versailles, Mo.

Solms Farm
Marion, Ind.

Sonny Acres
Greentown, Ind.

Sunny Meadow Farms
Huntington, Ind.

St. Albans Farms
St. Albans, Mo.

Victor L. Stine
Goshen, Ind.

White Lick Farm
Mooresville, Ind.

Wolfcreek Farms
Thorntown, Ind.

54 CHOICE GUERNSEYS

6 bulls—24 cows—20 bred heifers—4 open heifers

TO BE SOLD ON THURSDAY, OCTOBER 12

(The day after Guernsey Judging at the International Dairy Exposition)

Guernsey Judging—October 10 and 11—Indianapolis

Dean H. H. Kildee—Judge

Guernsey Headquarters—Marott Hotel

19th Indiana Fall Sale—October 12—Lafayette

Sale Headquarters—Fowler Hotel

For catalog write

INDIANA GUERNSEY BREEDERS' ASSOCIATION, INC.

821 Lafayette Life Bldg. **Phone—Lafayette 2509** **LAFAYETTE, INDIANA**

Indiana Guernseys

A PRIVATE Out of A Daughter of A Guernsey Sale Top

CONSIGNED . . . **INDIANA FALL SALE, LAFAYETTE, INDIANA,**

THURSDAY, OCTOBER 12, 1950

White Lick Private's Gracelyn

Born August 9, 1948

Sire: **Flying Horse Amy's Private**—a son of Chedco Colonel, A. R. out of an 800—D **Butterfat** cow.

COLONEL is the sire of such good ones as Flying Horse Colonel's Dorothy, 12622—664—Jr2—365C, E '49, Flying Horse Colonel's Patsy, E '47 '48 '49 '50, and Flying Horse Colonel's Phyllis, 1st 4 years and under 5, Indiana State Fair, 1949.

His Dam

HILLTOP BUTTERFAT AMY
15900—800—D
2nd Dam: HILLTOP QUE VIVE ANNABELLE,
12737—709—G

His Maternal Great Granddam

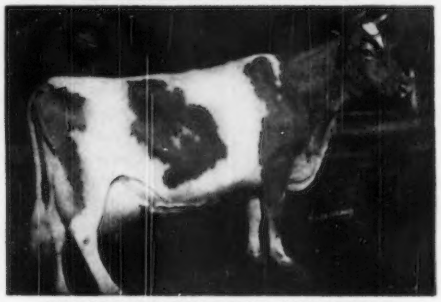

EDGEMOOR BEAUTY'S ANNABELLE
10959—620—F
1 A. R. son, 3 A. R. daughters

Her Maternal Granddam

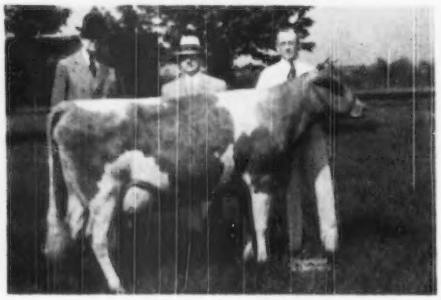

◄ **ROCKINGHAM HOLLILYN**
11419—581—FF

Sire: Rockingham Prince Hollistar

Dam: Green Meadow Marilyn
10644—547—FF
1 A. R. son, 3 A. R. daughters.
Rockingham Princess Marilyn
14500—721—FF
A daughter of Green Meadow Hornet.

This combination of **May Rose—Butterfat** blood has proved to be tops in popularity and performance. **PRIVATE'S GRACELYN** COMBINES THIS BLOOD.

HERD T. B. ACCREDITED—CERTIFIED BANG'S FREE

REGISTERED GUERNSEYS

White Lick Farm

E. K. WETZEL ★ ★ ★ MOORESVILLE, INDIANA

MAILING ADDRESS: E. K. WETZEL, 4109 E. THIRTY-EIGHTH ST., INDIANAPOLIS 1, IND.

MR. AND MRS. ERWIN K. WETZEL, Owners — LLOYD SIMMONS, Manager

A SIGNET . . . TO OUR STATE SALE

19th INDIANA FALL SALE, Lafayette, Indiana — Thursday, October 12, 1950

IN THE SALE

SIGNET'S N. ROSALIE

Born January 16, 1948

Sire: Pine Manor King's Signet

Dam: Convoy's J. Nigella, A. R.

Sire: Pine Manor Convoy
Half-brother to Courtesy ($28,000)

Dam: Valor's A. June

Rosalie Carries The Same Inheritance as the tops at the Sterling Farms, Inc., Dispersal in both sides of her pedigree.

SIGNET and NIGELLA—through CONVOY Carry This Inheritance

SIGNET is by Coronation King of Pine Manor, A. R. out of a half-sister to Pine Manor Courtesy ($28,000) second highest cow of the breed. Note the similarity of breeding between Rose King ($50,000) and our **SIGNET** bull. Rose King is by a son of Coronation King of Pine Manor out of Courtesy.

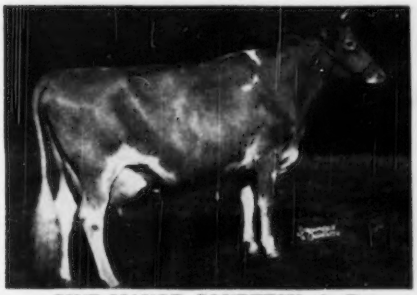

PINE MANOR COURTESY, A. R.

Highest priced cow sold at public auction during 1947, and second highest Guernsey cow ever sold at public auction, $28,000. VG '47, E '48.

PRINCESS'S CRYSTAL

13048—709—GG, 15660—700—A, 17839—903—AA

SIGNET is out of Pine Manor Camille, 11646—553—GG, 14040—662—C. Camille is a paternal sister to Courtesy (see above) and she is out of Princess's Crystal (see above).

COURTESY is out of Crown Jewel (she and her 4 descendants sold for $124,000 or an average of $24,800 in the Sterling Farms Inc. Dispersal).

Add this proved GREEN MEADOW CORONATION-VALOR blood to your herd.
BUY ROSALIE AT THE 19th INDIANA FALL SALE

PETER B. LEHMAN, Owner
R. F. D. No. 4
DECATUR, INDIANA

LEHMAN'S DAIRY

Indiana Guernseys

KenVer Farm Consigns to the Indiana Fall Sale — October 12

Cherub's KenVer Maid

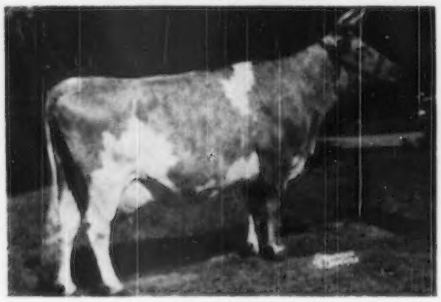

Born December 7, 1941
11660—538—Jr4—365C
Daughter of:
King's Cherub of Normandy, A. R.
Bred April 15, 1950 to —
McDonald Farms Fore Noble
Sire: McDonald's Foremost Prediction
Dam: McDonald Farms Coquette
13928—708—G. Classified Excellent '47.

KenVer Princess Gazella

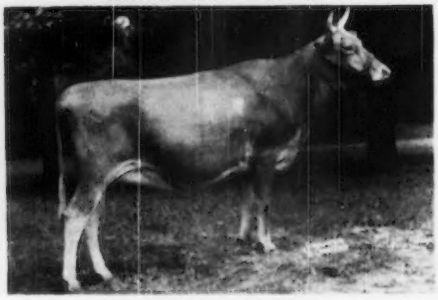

Born August 10, 1947
On A. R. test.
7 nearest dams average 620 lbs. fat.
Selling open.

When you attend the International — Come See Us.
½ mile East State Road 37 on 75th Street
3 miles North of Indiana State Fairgrounds

KenVer Farm — R. R. 13 - Box 367 - Glendale 1635 - Indianapolis

Fully Accredited
Bang's 5700F—T. B. 525221

MR. and MRS. KENNETH SMOCK, Owners

PREDICTION — KING

CORONATION KING — CORONATION PRINCE

SOUTH WIND BARRISTER LAD

Sire: **McDonald Farms Darnall, A. R.,** by Myhaven King, A. R., out of a PREDICTION daughter—McDonald Farms Belladonna, 13291—585—EE, sold for $2,500.

HIS DAM

SOUTH WIND JUNBRIGHT'S BERTHA
15921—785—C. VG '47. Sold for $1,000.
Full sister to South Wind Junbright's Bess
12599—589—6yrs—365, $900.
BARRISTER LAD sons are for sale.

Write us Today.

RIDGEWOOD FARMS

Covington Road, Route 6, Fort Wayne, Indiana

Clarence L. Schust, Owner — Richard Fuelling, Herdsman

Indiana Guernseys

A FABRON DAUGHTER . . . A KING'S CRYSTAL (820—Sr4) SON

CONSIGNED . . . **ELKHART COUNTY SALE, FAIRGROUNDS, GOSHEN, INDIANA, WEDNESDAY, OCTOBER 25, 1950**

Dam of Crystal Dynamo

PINE MANOR KING'S CRYSTAL
17751—820—Sr4—1093 T. M.

Sire: CORONATION KING OF PINE MANOR, A. R. A son sold for $45,000. A daughter sold for $10,000 and her yearling daughter brought $10,100 in the Sterling Farms, Inc. Sale.

Dam: PRINCESS'S CRYSTAL
13048—709—GG, 15660—770—A
17839—903—AA. 2 A. R. sons, 2 A. R. daughters.

Next dam: HOMESTEAD PRINCESS PRIMROSE
15935—748—B. 5 A. R. daughters.

This bull (in the sale) comes from a strong female line. Look at his dam pictured above—she is the kind of cow we all like to have as the dam of our herd bull.

IN THE SALE

Collinwood Crystal Dynamo
Born September 10, 1948

Sire: Caumsett Stardust
A son of Caumsett Dynamo, A. R. out of Caumsett Country Irene, 13783—638—D, a daughter of the great producer, Caumsett Ida. **Production top and bottom.**

This well-bred bull calf is out of King's Crystal.

Also Consigned . . . IN THE SALE

EAST TULLY DELIGHT
Born November 19, 1942

Sire: McDonald Farms Fabron
A son of Myhaven King, A. R. out of Minada Misty Storrs, 12628—714—AA.

Delight is a half-sister to McDonald Farms Hester ($13,000) a great show cow.

Dam: Patty of East Tully, a great producing daughter of Franchester Achilles. She has 4 A. R. daughters that include **EAST TULLY DELIGHT** (IN SALE).
7987—403—Jr4—HIR—590 T. M.
8617—462—5yrs—305C—610 T. M.
8124—416—6yrs—305C—679 T. M.

Delight is due about October 25 to the service of Brooklandwood Dude, a son of Langwater Gabriel, A. R. out of a 600 lb. daughter of Aiyukpa Golden Marmion, A. R.

COLLINWOOD FARM

Phone 300—Route 4
COLUMBIA CITY, INDIANA

FULLER FARMS ★ *Shelbyville, Indiana*
Route 2

A GOLDEN LAD DAUGHTER WILL BE SOLD INDIANA FALL SALE, LAFAYETTE, INDIANA, THURSDAY, OCTOBER 12, 1950.

IN THE SALE

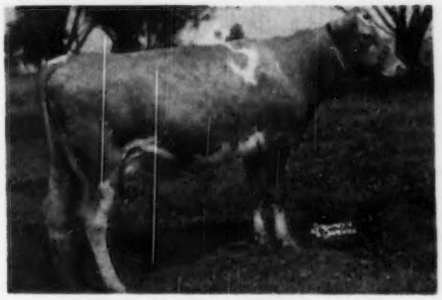

FULLER FARMS GOLDEN SANDY

Born June 1, 1947—11465—497—Jr2—365C (pending)
A half-sister—Fuller Farms Golden Moonbeam, the first daughter of GOLDEN LAD to finish test, made 12265—558—Jr2—365C. She is now on retest as a Jr3—HIR. Another LAD daughter, Fuller Farms Golden Janet finished with 12716—541—Jr2—365 (pending).

SANDY is by McDonald Farms Golden Lad, a son of McDonald Farms Distinction, A. R. and out of McDonald Farms Golden Girl, 10652—562—G.

HER SIRE'S FULL SISTER

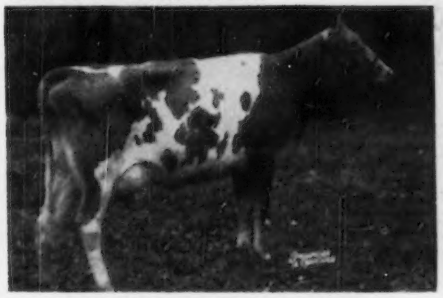

McDONALD FARMS D. MONOGIRL

NATIONAL
1st Prize 2 Years and Under 3
2nd Best Uddered Cow
Member 3rd Get of Sire
Member 1st Prize Dairy Herd
Member 1st 3 Best Females

INTERNATIONAL
Member 1st Prize 3 Best Females
1st Prize 2 Years and Under 3
Reserve Champion Female
Member of 1st Prize Dairy Herd
1st Best Uddered Cow

HESTER AND PARRISH FULLER, Owners P. E. KEFFABER, Supt. C. S. COLLINGS, Manager

To the INDIANA FALL SALE — Lafayette, Indiana — October 12, 1950

WE ARE CONSIGNING . . . **THIS BULL**

Sire: McDonald Farms Steadfast (Riegeldale Melba's Emory—Douglaston Coronation Queen, 803—DD). He is proving to be a top sire of type and production. One daughter just finished 700—Jr2 (pending), classified Excellent. She is 7-8 sister to Steadfast Paul.

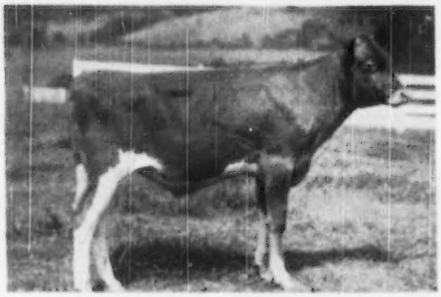

(snapshot picture)

Dam: McDonald Farms Idelle VG '47—'48—'50. 9674—504—4G, 13109—668—Sr4—365C. Two A. R. daughters both over 540 as 2-year-olds. A very nice uddered daughter of Myhaven King out of one of the top daughters of Foremost Prediction, McDonald Farms Delora, 767—DD, VG '48.

McDONALD FARMS STEADFAST PAUL
Born: FEBRUARY 1, 1950

His Dam

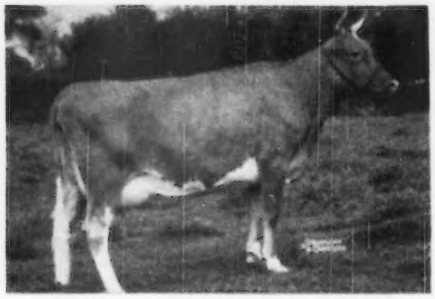

McDONALD FARMS IDELLE
9674—504—4G, 13109—668—Sr4—365C.
Two A. R. daughters.
1947 VG E E VG VG
1948 E VG E VG VG
1950 VG VG E VG VG
A Myhaven King daughter of a Foremost Prediction daughter.

His Maternal Granddam

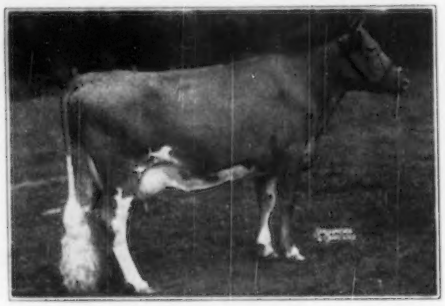

McDONALD FARMS DELORA
12427—660—G, 13591—767—DD
Classified Very Good '48. Member 1st prize Get of Sire and 1st Best Three Females bred by exhibitor, National Dairy Show, 1940 and 1941. A Foremost Prediction daughter. A son being retained as herd sire at Clear Springs Farm, Concord, N. C.

THESE COWS' DAUGHTERS CONSIGNED

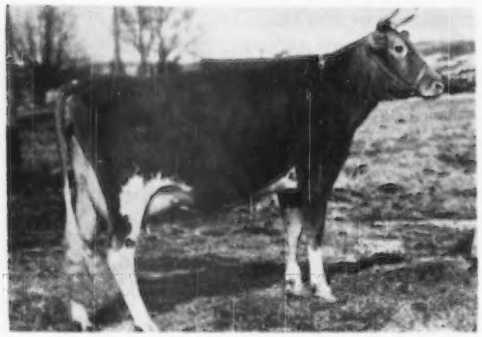

McDONALD FARMS HOPEFUL
12503—630—GG, 8799—464—Jr4—305C—2x, 10038—529—Jr4—305C—2x
VG E E VG VG — 1947
Her two-year-old daughter, McDONALD FARMS PRE NOROSE, is consigned. Norose was fresh August 8 and is milking 44 pounds of milk per day with a 4.65% test as a Jr2-year-old. She is big and deep with a very nice udder. Norose is a McDonald Farms Prediction daughter out of a McDonald Farms Distinction daughter. Two paternal sisters classified Excellent '50.

McDONALD FARMS DANICE
10946—616—GG, 13734—746—AA
VG E VG VG VG — 1947
Member undefeated Get of Foremost Prediction, 1940. Classified Very Good '47. Her daughter McDONALD FARMS FORE NANICE, is consigned. Nanice was born September 25, 1948 and is due to freshen November 21, 1950, to the service of McDonald Farms High Neptune (McDonald Farms Hightime—McDonald Farms Kings Jolly Lady, 723—Jr4—365, $12,500). Nanice is sired by McDonald's Foremost Prediction, our Prediction son of Douglaston Lady Augusta that is getting beautiful udders for us.

BREED BY CHOICE NOT BY CHANCE

McDONALD FARMS — Cortland, New York

J. M. McDONALD, Owner — H. H. THOMAS, Herdsman — K. C. SLY, Manager

GER-GAR . . . CONSIGNS . . . INDIANA FALL SALE
OCTOBER 12—LAFAYETTE

TWO TOP YOUNG COWS Backed by TYPE and PRODUCTION

Her Dam

I. **GER-GAR GLAMOUR'S GLADYS . . .** Born August 23, 1946.
5706—302—Sr2—305—2x (pending)
She is sired by a grandson of Foremost Prediction, A. R., out of a granddaughter of Langwater Philosopher, A. R.

Sire: **Rosymorn Glamour**
6 A. R. daughters. Son of McDonald Farms Glamour, A. R.

◄— Dam: **Rosymorn Hero's Bluebelle**
8289—472—Jr3—365—2x, 8760—503—Sr4—305C—2x, 9522—552—5yrs—305C—2x

Her Maternal Sister

◄— Maternal Sister: **Ger-Gar Levity Buttercup**
2nd Senior Yearling, Illinois State Fair, 1949.

II. **GER-GAR CHAMPION'S DOLLY . . .** Born April 1, 1947.
7050—359—Jr2—365—2x . . . Fresh with her second calf.
Sire: MARHAWK DIVIDEND'S CHAMPION, 2 A. R. daughters, 1st Junior Yearling, Illinois and Dairy Cattle Congress, 1946. Sire of Ger-Gar Champion's Darlene, 9004—453—Jr2—365C—2x, 3rd Junior Yearling, 1948, 3rd 2 Years, 1949, and 2nd 3 Years, 1950, Illinois State Fair.

This Top Pair of Young Cows Is Worthy of Your Attention.

GAROLD L. KEPPLE, Owner

GER-GAR GUERNSEYS — Canton, Illinois - Route 1

SUNNY MEADOW FARMS

***OFFER . . .* 7 HEAD — 4 Cows · 2 Heifers · 1 Bull — AT FALL SALES**

INDIANA FALL SALE, Lafayette, Indiana, October 12

Two good cows.

1. SUNNY MEADOWS PATRICIA
7675—356—Jr2—305—2x, 9982—492—Jr4—in 294 days. Due October 8, 1950 to McDonald Farms Royal Supreme. Patricia is by Curtiss Candy Champion out of Sunny Meadows Pat.

2. SUNNY MEADOWS LUCINDA
Sire: McDonald Farms Royal Supreme
Dam: Sunny Meadows Lulu Belle
7789—456—Jr4—305C—2x
7203—418—6yrs—365—2x
8352—423—5yrs—305—2x
Fresh about a week before sale.

BOONE COUNTY SALE, Lebanon, Indiana, October 27 (see page 526)

One of our very best producing cows and two 4-H Heifers.

1. SUNNY MEADOWS CLARINDA
8712—406—Jr2—305C—2x,
9123—426—Jr3—305—2x
13793—684—5yrs in 299 days.

2. One heifer from Sunny Meadows Patricia,
Born September 7, 1949. 7675—356—Jr2—305—2x, 9982—492—Jr4—in 294 days.

3. One heifer out of Sunny Meadows Stephanie,
Born September 3, 1949.
Stephanie is by Langwater Arnold and out of Holdridge Steadfast's Queen (for records see page 526). Both calves are by Raemelton Levity King.

EVERETT R. BEATY'S FALL SALE, Huntington, Indiana, November 15

An extra good cow and an exceptionally well-bred young bull.

1. The Cow . . . **SUNNY MEADOWS MARYROSE**
10806—456—Jr2—365C,
10002—436—Jr3—305C—2x
13841—637—Jr4—365
Bred to McDonald Farms Royal Supreme.

2. The Bull . . . **SUNNY MEADOWS McD K SUPREME**
Sire: McDonald Farms Royal Supreme
Dam: McDonald Farms King's Kelinda
8745—435—Jr2—365—2x
10534—515—Jr4—in 238 days.

You will be hearing more about SUNNY MEADOW FARMS from now on

"FAR ABOVE THE AVERAGE"

SUNNY MEADOW FARMS — Huntington, Indiana

MR. AND MRS. WALTER H. BALL

HOMINY HILL Farms · GUERNSEY CATTLE

HENRY D. MERCER
Owner

JOHN LINDSAY
Manager

Telephone:
FREEHOLD 8-0295

Telephone:
FREEHOLD 8-0921J

"Fully Accredited"

Colts Neck, N.J.

CONSIGN TO THE INDIANA FALL SALE — LAFAYETTE, INDIANA, OCTOBER 12, 1950

CONSIGNED—HOMINY HILL GENIUS
Born: December 13, 1949
Sire: Coronation King of Pine Manor, A. R.

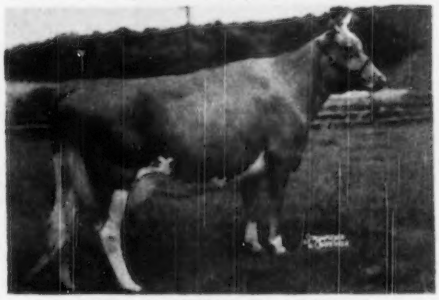

CONSIGNED—HOMINY HILL GEANETTE
Born: March 23, 1946
Sire: Langwater Country Lad, A. R.
Record: 6111—266—Jr4 in 126 days. (To be bred.)

THE GEANEEN FAMILY

"Whose blood is to be found in some of the best cows in our herd."

THE GEANEEN FAMILY

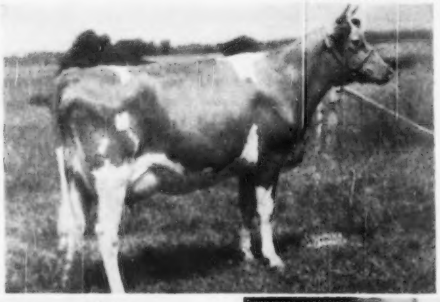

Dam of GENIUS and GEANETTE

◄ **HOMINY HILL GEANEEN**

Record:
14183—760—Sr3C
EXCELLENT '48 '50

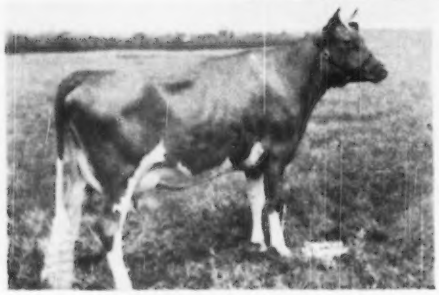

HOMINY HILL GEANNIE
Record: 3060—154—Sr2 in 80 days.
(Full sister to Hominy Hill Geaneen)

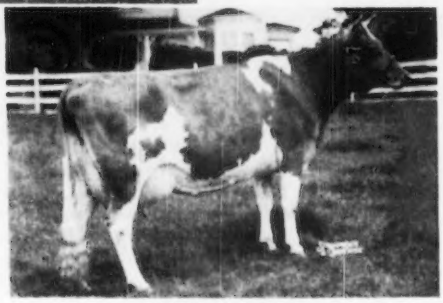

HOMINY HILL GEAN
Record: 3426—178—Sr3 in 74 days.
(Maternal sister to Hominy Hill Geaneen).

ALSO CONSIGNED—**HOMINY HILL DAHLIA**
Sire: Langwater Country Lad, A. R.
Dam: Hominy Hill Donette, 13837—687—Sr2. Classified VG '48
DAHLIA to be sold open.

"THE KIND YOU LIKE TO OWN"

CURTISS CANDY COMPANY FARMS

CONSIGN TO THE 19TH INDIANA FALL SALE — OCTOBER 12, 1950 — LAFAYETTE, INDIANA

The Outstanding Bred Heifer—CURTISS CANDY LUCKY NORMA
Bred May 18, 1950 to CURTISS CANDY GOLDEN CURTISS
Son of AFTON'S GOLDEN MARIE by CURTISS CANDY
NOBLE CURTISS, he a son of QUAIL ROOST NOBLE PRIMROSE.

13894—704—GG, former N. C. State Record, 12415—630—4E (888) Ill. State Record, 15730—744—Jr4C; 1st 4-years, 1st Best Uddered, Sr. & Gr. Champion, D. C. C. 1946; 1st Aged, 1st Best Uddered, Sr. & Gr. Champion, N. G. S., 1947. Sold for $17,000.

LUCKY NORMA—Herself

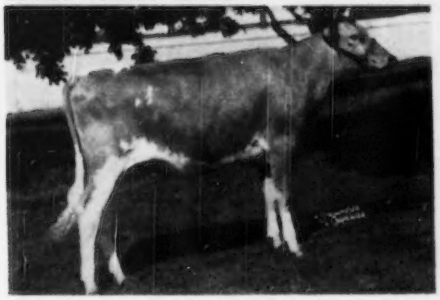

Born: December 8, 1948
Sire: McDONALD FARMS PRE LUCKY BOY
(See below)
Dam: CURTISS CANDY CHUM'S NORMA
(See below)

Dam of Service Sire

AFTON'S GOLDEN MARIE

9911—577—GG, 10938—596—Jr4—305C (915), 14417—785—6yrsC, 15661—819—7yrs. 12 times Grand Champion, including N. G. S. and Royal Winter Fair, 1948. Sold for $10,000.
Sire: BOURNEDALE GOLDEN STEADFAST
Dam: AFTON'S MILLIE

Her Sire

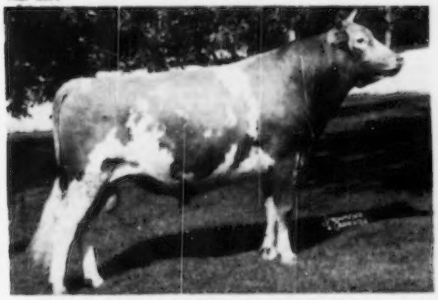

McDONALD FARMS PRE LUCKY BOY

Double grandson of Foremost Prediction. 2nd Senior Calf, D. C. C., Maryland, 3rd E. S. E., 1947; Jr. & Gr. Ch., Ill., Mo., Neb., 1948; 1st Sr. Yearling, Jr. Ch., Iowa; 3rd Sr. Yearling, D. C. C. 1948. Sold for $5,000.
Sire: McDONALD FARMS PREDICTION
Dam: McDONALD FARMS HELMA

Her Dam

CURTISS CANDY CHUM'S NORMA

11808—605—Sr2
1st Jr. Yearling Iowa, Neb., Jr. Ch. Nebraska; 2nd Jr. Yearling Mo. Kansas Free; 3rd Kansas State, 1947.
Sire: **CURTISS CANDY LEVITY CHUM**
(Green Meads Levity King-Douglaston Princess Charlotte)
Dam: **CURTISS CANDY P. NORMA**
(Boulder Bridge Plutocrat—Secret's Norma)

We strongly recommend CURTISS CANDY LUCKY NORMA as an invaluable addition to any herd. Well-bred and a fine individual, she carries the service of one of the really great young sires of the breed—CURTISS CANDY GOLDEN CURTISS.

For Catalog write:

INDIANA GUERNSEY BREEDERS' ASSOCIATION **LAFAYETTE, INDIANA**

LIVESTOCK DIVISION OFFICE, CARY, ILLINOIS TELEPHONE: CARY 5411

To the INDIANA FALL SALE — Lafayette, Indiana — October 12, 1950

A top son of COLDSPRING'S ROMULUS NOBLE, out of a top daughter of Coldspring's Beauty's Romulus. Noble is the sire of Coldspring's Beauty Noble King, sold for $29,000 in 1950 Guernsey Sale. Beauty's Romulus is the sire of Coldspring's B. R. Forcaster that sold for $15,000 in 1950 Eastern Guernsey Sale.

Do not overlook this bull, he should sire type, production and well attached udders.

CONSIGNED

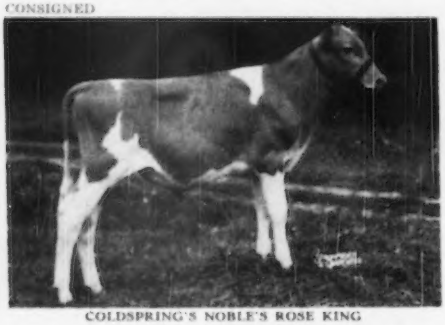

COLDSPRING'S NOBLE'S ROSE KING
Born: April 21, 1950
Sire: Coldspring's Romulus Noble

His Dam

COLDSPRING'S B. R. KATHERINE
(VG '49—E Fore Udder)
13745—608—Sr2—365C
Sire: Coldspring's Beauty's Romulus

His Sire's Dam

COLDSPRING'S HARDWICK'S BEAUTY
12066—559—GG, 14492—642—B, 17614—824—6yrs—365
(E '47—'48—'49)
Sire: Hardwick's Royal
Dam: Vallevue Butterfat Beauty
18914—937—AA (E '47—'48)

His Dam's Dam

ROSE MAID'S BESS (VG '47—'48)
18093—739—5yrs—365C
Sire: Golden Arrow of Honey Brook
Dam: Cavalier's Rose Maid 4th
9649—441—AAA

CONSIGNED: **COLDSPRING'S NOBLE'S VEDA**—Born: March 2, 1949.
Sire: Coldspring's Romulus Noble. Will be bred to Coldspring's Beauty's Valor.

Her Dam

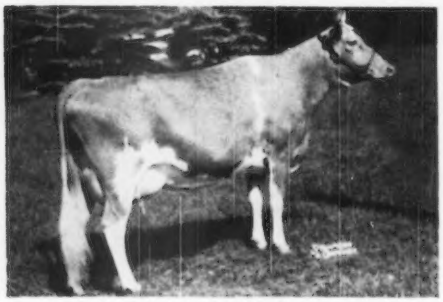

COLDSPRING'S B. R. VEDA (VG '49)
On test in 131 days 5971—243—Jr4.
Sire: Coldspring's Beauty's Romulus

Her Dam's Dam

COLDSPRING'S BEAUTY'S VESTA
12384—544—Jr3—365C
Sire: Coldspring's Beauty's Hardwick
Dam: Mulhocaway Butterfat Yvette 12708—546—EE

For A Stronger Foundation Add Some BEAUTY

COLDSPRINGS FARM

HAZLETON, PENNSYLVANIA
ST. JOHNS, PENNSYLVANIA
Phone DRUMS 2251

ACCREDITED FOR BANG'S 57 . . . ACCREDITED FOR T. B.

S. C. PRICE, Owner — JAMES STRADNICK, Herdsman — GEO. W. SNYDER, Manager

DO YOU NEED FALL MILK?

HERE IT IS . . . . BUY IT AT —

NINTH ANNUAL BUTLER-LAWRENCE COUNTY SALE

Fairgrounds, Butler, Pa., Association's Sales Pavilion

THURSDAY, OCTOBER 12, 1950 — SALE STARTS 12:30 P. M.

60 HEAD — 5 BULLS · 30 COWS · 16 due before the sale, 5 others already fresh

7 OPEN HEIFERS · 18 BRED HEIFERS · 5 fresh before sale

HERE IS A REAL OPPORTUNITY
TO BUY SOME FALL MILK PRODUCTION!

COWS—Fresh And Due Before Sale

MILK — MILK — MILK

McBRIDE'S LUCKY CHARM
16198—684—6yrs—730—HIR
Consigned by J. H. McBride, New Castle, Pa.
Her dam made 660—AA.

RINGOLD ANGELICA—11190—575—Sr3—365
Consigned by Vernon Fisher, Portersville, Pa.
Her dam made 687—BB.

CAPTAIN'S DORIS—7100—341—Sr2—305 DHIA
Consigned by V. I. Kemp, Mercer, Pa.
Her dam made 481—CC, next dam 709—D.

RUDOLPH'S FERN OF KINO
9730—455—7yrs—365 DHIA
8415—419—5yrs—317 days DHIA
Her daughter made 361—Jr2—in 266 days, DHIA, still on test.
Consigned by Loyal W. Smith, Volant, Pa.

SUNNY BOMBER'S MELBA—on test and finishing with about 450 as a Jr3-year-old. Consigned by Sunnyhill Farms, Inc., Imperial, Pa.
Her dam made 565—7yrs.

SPANG'S PRINCESS OF MELBA
7396—366—Sr3—2x in 299 days.
Consigned by Loyal B. Spang, Butler, Pa.
Her dam made 358—GGG, next dam 557—AHI.

GOODLEIGH ROMULUS SUZETTE
6112—370—Jr3—305 DHIA
Consigned by J. B. McManus, Butler, Pa., she out of Goodleigh Royal Susann, 445—DDD, 494—AA.

HEIFERS—Fresh Or Due About Sale Time

more MILK and Still more MILK

GRANDVIEW'S GARNET
Consigned by John M. Reed, Kittanning, Pa.
She out of Moonlight Daisy Royal, 343—2-year-old CTA.

HIGHLAND VALE'S LEGUME
Consigned by E. H. DeVilder, Clarion, Pa. Her dam, Meadow Creek's Clover made 447—3yrs in 281 days DHIA, 483—4yrs in 298 days DHIA.

McBRIDE'S CHARMING BEAUTY
A daughter of Coldspring's Romulus Bomber, out of McBride's Lucky Charm, 16198—684—6yrs—730—HIR (also in sale). Consigned by J. H. McBride, New Castle, Pa.

SPANG'S MELBA OF JANELLA
A daughter of Sun-Blest Farms Forward, out of Laddie's Janella of Frewvale, 8945—417—G.
Consigned by Loyal B. Spang, Butler, Pa.

HIGHLAND VALE'S CORY—Due Oct. 21, 1950.
Dam, Meadow Creek's Cosmos, 7488—389—Jr2—305
Consigned by E. H. DeVilder, Clarion, Pa.

SUNSET BUZZY'S STELLA—Due Nov. 7, 1950.
She by Evergreen Royal's Buzzy and out of a female line noted for its show winnings.
Consigned by Bruce Batchelor, Edinboro, Pa.

CREEKEDGE'S A. BUTTERCUP—Due Dec. 7, 1950.
A daughter of Antietam Admiral out of a cow with 4 consecutive DHIA records, over 423 lbs. fat.
Consigned by Leroy Campbell, Grove City, Pa.

BULLS—BULLS THAT SHOULD SIRE MILK AND TYPE:

FROM—LLAN FAIR FARMS, Pine Grove, Pa.

LLAN FAIR COUNT'S ABE—Born February 12, 1950
A son of Coldspring's Beauty's Count (a double grandson of Vallevue Butterfat Beauty, 16578—831—A, 18814—937—AA, Excellent '47—'48, she dam of Coldspring's Beauty Noble King, $29,000). Dam: Langwater Lobelia, 13556—559—Sr2—365, 10588—404—5yrs—365, 202 days still on test, she maternal granddaughter of Foremost Labelle, 17716—801—AA ($4,400).

Also consigned a top heifer:

LLAN FAIR ROYAL'S LONA, a daughter of Coldspring's B. R. Royal out of an A. R. daughter of Coldspring's Romulus Royal ($14,200).

From—DONALD CROSS, Slippery Rock, Pa.

COLDSPRING'S NOBLE'S IMPRINT—Born March 11, 1949. He a son of Coldspring's Romulus Noble, A. R. (Langwater Romulus, A. R.—Coldspring's Hardwick's Beauty, 17614—824—6yrs—365, E '47—'48—'49). Imprint is out of Coldspring's Romulus Inanita, 11562—546—Sr3C, full sister to Coldspring's Romulus Iris, 18738—869—Sr4C (VG '47—'49), she dam of Coldspring's Iris Valor, herd sire at Coldsprings Farm.

OTHER CONSIGNORS ARE—James F. Dixon, Sharpsville; Wm. R. Fox, Enon Valley; J. P. Gruber, Shippenville; Austin C. Hatch, Renfrew; P. C. Hatch & Son, Renfrew; A. P. Larimer, Coraopolis; Lloyd E. Ober, Novelty, Ohio; Rena M. Ober, Novelty, Ohio; Dr. M. L. Reed, Coal Valley; W. Henry Rodgers, New Castle; Charles D. Sykes, Mercer, and Jonas M. Yoder, Myersdale, Pa.

SALE MANAGED BY: FOR CATALOGS WRITE:

PENNSYLVANIA GUERNSEY BREEDERS' ASSOCIATION
Harrisburg, Pennsylvania

P. O. Box 491 — WM. H. JUZI, Field Secretary — Phone 4-4062

GRAND VIEW GUERNSEY FARMS — Pfafftown, North Carolina

Consign to the

18th Annual Virginia State Sale — Richmond, Virginia — October 25, 1950

Grandview B. Predictor's Comet—Born March 31, 1950
Sire: **Coldspring's Bunny's Predictor** Dam: **Skuggek's Comet's Nelly.**
10991—540—Jr3—305C

PATERNAL GRANDDAM

COLDSPRING'S ROMULUS' BUNNY
12525—646—GG, 12912—705—Sr4C
On retest, 13660—720—7yrs in 297 days. Still on test.
EXCELLENT '47 '48 '49

MATERNAL GRANDDAM

BOURNEDALE VIRGINIA
11895—631—GG
14830—786—AA

Grandview B. Predictor's Lucille
Born March 26, 1950

Sire: **Coldspring's Bunny's Predictor.**
Dam: **Grandview Noble Lucille,** 10416—570—Sr2—365C. A daughter of Noble Albert of Thorn Hill.

T. B. Accredited—N. C. Bang's Free Cert. 799

O. T. Fowler and Irene Fowler Gambill, Owners — R. Lewis Alsobrook, Manager

KING DONITA CHUM PREDICTION
A Combination of Proved
McDonald Langwater Green Meadow Blood Lines

WELCOME-IN KINGDOM

Sire: McDONALD FARMS STEADFAST KING, A. R.
A son of Myhaven King, out of a twice Excellent Prediction daughter.

His Paternal Granddam

McDONALD FARMS DONITA
10334—551—GG, 13494—770—AA
Classified Excellent '47 '48
1st Production Get of Sire, 3rd Produce of Dam.
N. D. S., 1941

Dam: WELCOME-IN CHUM'S DOROTHY, 16913—724—EE
A daughter of Langwater Chum, A. R., he a son of Langwater Valenctan, A. R., and Langwater Consort 2d, 13767—678—D, 3 A. R. daughters.

VISITORS WELCOME

DARBY MAPLE FARMS
MILFORD CENTER, OHIO
ARTHUR C. BURNS & SONS
Farms located south of Marysville, Ohio, on State Route 38
Federal Accredited for T. B. — Bang's Certified No. 3764

HOLLISTAR SONS FOR SALE

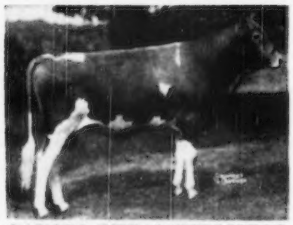

GAYOSO PHIL'S HOLLISTAR
Born March 9, 1947
Sire: **Gayoso L. Philosopher**
A son of Chinquapin Philosopher and out of Fra-Mar Betty, 18787—900—A (2 A. R. daughters).

A STRONG FEMALE LINE

Dam: **Rockingham Hollidame**
15066—766—A.
A daughter of Rockingham Prince Hollistar, A. R. and out of the proved brood cow, Rockingham Mistletoe, 14294—588—AA (**5 A. R. daughters**)

SEND FOR OUR LIST OF AVAILABLE STOCK

T. B. Accredited No. 477760
Bang's Accredited No. 4019

BRAE BONNIE FARM
1 mile south Route 36 on Route 721
R. D. No. 2, BRADFORD, OHIO
Allen L. Gibboney, Owner

KANSAS STATE SALE

Fairgrounds, Hutchinson, Kansas — Wednesday, October 25, 1950

Sales Headquarters, Stamey Hotel——Banquet 7 P. M., October 24, Stamey Hotel.
Parade of Cattle at Fairgrounds following banquet.

Our Consignors offer top foundation animals from their years of constructive breeding through our state sale. This gives buyers an opportunity to start years ahead in breeding top animals.

HERE ARE OUR CONSIGNORS . . . Buy Their Consignments with Confidence

Gerald Boehle, Baldwin, Kansas
W. O. Boehle, Lawrence, Kansas
Mr. and Mrs. W. J. Bublitz, Olathe, Kansas
Tom Cooper, Ardmore, Oklahoma
Amy Lou Gard, Iola, Kansas
C. J. Graber, Newton, Kansas
Joe M. Graber, Pretty Prairie, Kansas
W. W. Graber, Pretty Prairie, Kansas
Ivan Green, Erie, Kansas
Kirke E. Hatfield, Wichita, Kansas
Kent B. Hayes, Oklahoma City, Okla.
C. L. Henderson, Pretty Prairie, Kansas
E. D. Hershberger & Sons, Newton, Kansas
J. D. Hill, Erie, Kansas
H. Dean Hyer, Olathe, Kansas
George S. Jost, Hillsboro, Kansas
Norton Jost, Hillsboro, Kansas
Perry H. Lambert and Max Dickerson
Hiawatha, Kansas
Lawrence and Harry D. Liebers, Lincoln, Nebraska
Jim Lowe, Walnut, Kansas
C. D. Marlo, Versailles, Missouri
Charlene Meinert, Wichita, Kansas
Roy Neher, Oswego, Kansas
J. L. Nelson, Wichita, Kansas
Lawrence H. Odgers, Salina, Kansas
Helen C. Oven, Enid, Oklahoma
L. A. Rose, Salina, Kansas
St. Albans Farms, Inc., St. Albans, Mo.
Seco Farms, Arcadia, Missouri
Robert M. Taylor, Walnut, Kansas
M. M. Troyer, Conway, Kansas
G. B. Walker, Stoneville, Miss.
M. E. Wallis and Son, Springfield, Mo.

Special Sale Feature will be 10 outstanding heifers offered exclusively to 4-H and FFA members. This is a real opportunity for junior breeders to get a good start.

On the next two pages and many others throughout the Journal you'll see advertisements on animals offered by consignors. For full details WRITE for a CATALOG.

REMEMBER: **Kansas State Sale, October 25, 1950—Hutchinson, Kansas.**

For Sale Catalog write: **C. J. Graber, Secy., Route 1, Newton, Kansas**

OAK CREST DISPERSAL

OLD FARMS — FARMINGTON, CONN.

With Added Consignments

Mark your Calendar

The Oak Crest Farm owned by Sheldon B. Ogden has been sold and the cattle must be moved at short notice.

55 HEAD IN THE SALE

Majority cows and heifers fresh, or due late Fall or early Winter. They are Calfhood Vaccinated.

In the sale are 11 daughters of
TARBELL RADIANT CAPTAIN
Sire: Tarbell Noble Leader, A. R.
Dam: Tarbell Farms Peerless Circe
8446—420—GGG

In the sale—A YOUNG SIRE
ORCHARD BROOK'S FAIRY'S VALOR
Born: March 9, 1949
Sire: Valor's Son
Dam: Fairy of Birch Brae
10777—492—GG
10524—484—BB

Selling

October 18 — 55 HEAD

This will be an excellent place to get good milk cows

FOR CATALOG WRITE
SEATH & SHULTZ SALES SERVICE,

Peterborough, New Hampshire.

E. M. GRANGER, Jr., Auctioneer

SHELDEGREN FARM

GREENFIELD, MASS.

T. B. VACCINATED . . . ACCREDITED

The Edith Family – A GREAT COW FAMILY

150 Head Descended From This Fine Old Cow
EDITH OF WELLSMERE
3 A. R. daughters

SHELDEGREN CORA 15400—825—AA

A lifetime production of 115,000 lbs. milk.
4 A. R. Daughters—1 Son

1) **Sheldegren Dolly**
11402—582—B

2) **Sheldegren Corette**
16013—774—A
15130—771—AA
1 P. R. son, 3 A. R. daughters

3) **Sheldegren Corianna**
10720—589—GG
11599—661—D
3 A. R. daughters—1 son

(a) **Sheldegren Princess Corianna**
11322—609—6yrs—HIR
12789—705—8yrs—HIR

(b) **Sheldegren Princess Cora**
8530—430—EHI

(c) **Sheldegren Cordelia** ($3,000)
12347—655—Jr3—HIR
13817—731—Jr4—HIR
16593—891—6yrs HIR—346 days. Going at a Class Leader clip.

(d) **Sheldegren Cora's Royal**
He sire of Sheldegren Anita ($1,000), 1st prize Jr. Yearling, E. S. E., 1949.

4) **Sheldegren Corabelle**
12269—616—C
1 P. R. son—1 A. R. daughter

(a) **Sheldegren Corander**
9105—468—CHI

★ **Dam of Sheldegren Comfy**
13588—680—7yrs—HIR

5) **Sheldegren Cora's Supreme**
Sire of Sheldegren Dorander, he sire of **Sheldegren Hero Lad.**

SHELDEGREN EDNA 15247—845—A

A lifetime production of 130,000 lbs. milk.
4 A. R. Daughters

1) **Sheldegren Editha**
10673—535—AA
4 A. R. daughters

(a) **Sheldegren Edelle**
8940—485—GG

(b) **Sheldegren Echo**
8648—483—CHI

(c) **Sheldegren Ednora**
10809—543—6yrs—HIR
10411—541—7yrs—HIR

(d) **Sheldegren Edmunda**
8486—519—Jr3—HIR

2) **Sheldegren Evelyn**
9319—443—AHI
2 A. R. daughters

(a) **Sheldegren Evelette**
8126—438—CHI
10012—483—9yrs—HIR
She dam of:
SHELDEGREN ELLA
14634—735—Sr4—HIR
Class Leader 10th place
SHELDEGREN C. EVELETTE
9680—489—5yrs—HIR

(a) Sheldegren Emily
630—Sr2—290 days. Going at a Class Leader rate.

(b) Sheldegren D. Eveletta
1) Sheldegren Evadne
16166—719—Sr3

3) **Sheldegren Princess Edna** ★
8562—442—EHI
13574—694—8yrs—HIR
2 A. R. daughters

(a) **Sheldegren Eda**
8866—428—5yrs—HIR

(b) **Sheldegren Endosia**
7767—402—Jr2—HIR

4) **Sheldegren C. Edna**
12572—589—5yrs—HIR
1 A. R. daughter

(a) **Sheldegren Endora**
7073—330—Sr3—HIR

THROUGH HERO LAD (Traces To Cora)

WE ARE GETTING SOME OUTSTANDING PRODUCTION

	MILK	FAT	AGE
SHELDEGREN NORMA	**14033**	**769**	**Sr2—HIR**
	Class Leader 2nd place (pending)		
SHELDEGREN EVADNE	**16166**	**719**	**Sr3—HIR**
	Class Leader 9th place		
SHELDEGREN ECA	11195	647	Sr3—HIR
SHELDEGREN ANDREA ($1,000)	15169	635	Sr2—HIR
SHELDEGREN EUNICE	11885	629	Sr2—HIR

★ We can offer for sale two young bulls that trace directly from this great family. Class Leader Inheritance.

BUY A SON OF COMFY OR PRINCESS EDNA . . . ADD THE BLOOD OF THIS GREAT COW FAMILY TO YOUR HERD THROUGH ONE OF THESE TWO BULLS.

Send for price and pedigree.

MR. AND MRS. HARRY F. KOCH, Owners — RALPH H. CLIFFORD, Herdsman

Fireside Chat . . .

Look at the **Dam** and **Full Sister** of our Sire

SUN-BLEST FARMS LEVITY CZAR

His Dam

ARGILLA C. FOAM
14543—808—EE
1 A. R. son, 1 A. R. daughter

His Full Sister

ARGILLA SPRAY
12335—571—G, 12426—614—EE
1st prize 4-Year-Old, 1946, Topsfield. Sold Argilla Dispersal for $5,500. Her daughters, Argilla Wave, sold $2,700, Argilla Surf, sold $3,200.

NOW — Come to the Farm and see the good daughters **LEVITY CZAR** is siring for us. They are on test doing very well.

LEVITY CZAR sons are for sale.

FIRESIDE FARMS — **Clyde, Ohio**

HOWARD J. ZIEGLER AND SONS, Owners

SHAD BLOW FARM

ANOTHER OF OUR STERLINGOLD FEMALES

SIRE:

FAIRLAWN MEMOIR'S PERFORMER

His 16 progeny made Guernsey history at the Sterlingold Dispersal, selling for $117,800.

Performer has 6 daughters finished test with over 600 as 2-year-olds, one over 800. His full brother is at Ideal Guernsey Farms, a son in use at Fairlawn, others at Doral, Nyala, Haven Hill—top herds.

STERLINGOLD MERRY
Purchased at Sterlingold Dispersal in June.

DAM:

FOREMOST QUOQUETTE

15029—759—GG
17416—848—CC
16297—745—6yrs
305C
Classified VG '47—'48

One of the real Royal Valor daughters at Sterling Farms, now at High Mowing Farm in Vermont. She has milked as high as 83 lbs. in a day, and been a consistent breeder with 7 calves in 7 years.

By the time this advertisement appears, Merry will have calved to the service of Sterlingold Melinda's Majesty ($46,000), he out of Melinda, the top cow of the breed. The calf, if a heifer, to us is priceless—if a bull he will be for sale. The 2 granddams and the 4 **great** granddams average 833 lbs. fat (the lowest record of the 6 being 637 as a 2-year-old). We believe it would be worth your while to drop us a card to see if Merry's calf is a bull. He would be a **Double Performer.**

SHAD BLOW FARM — **Torrington, R. F. D. 3, Connecticut**

4 miles east of Torrington on Route 4

JOHN P. KINSEY, Owner — ELLIOTT TRACY, Manager

FOURTH RIEGELDALE SALE

Trion, Georgia — Tuesday, October 31

SALES HEADQUARTERS: THE READ HOUSE, Chattanooga, Tenn.
GENERAL FORREST HOTEL, Rome, Ga.

48 HEAD — 6 BULLS · 25 COWS · 11 BRED HEIFERS · 6 OPEN HEIFERS

IN SALE

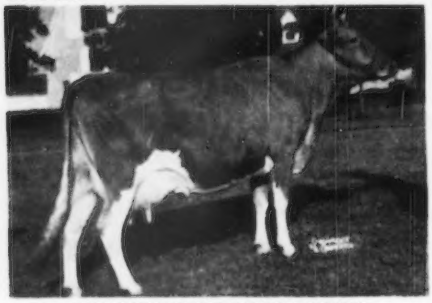

MIDVIEW MAJESTY'S POPPY
9571—527—Sr3—365 (pending)
Dropped September 14, 1945
Bred January 20 to Midview Charmer's Challenger
Sire: Bournedale Golden Majesty
Dam: Midview's Poppy
11013—563—FF
Consigned by A. MISTR & SONS, MIDVIEW FARM, RICHMOND, VA.

IN SALE

RIEGELDALE MAXIM'S VIVIAN
9264—506—Jr2—365
5288—264—Sr3—in 124 days on test.
Dropped September 4, 1946
Sire: Riegeldale Emory's Maxim
Dam: Riegeldale Emory's Virginia
10755—601—Sr2—365C
Consigned by RIEGELDALE FARM, TRION, GA.

IN SALE

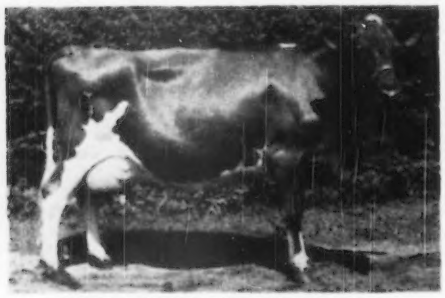

INDIAN RIVER McK ALICE (E '49)
Dropped January 30, 1943—Fresh May 19
Sire: Riegeldale McK Anthony
(See opposite)
Dam: Indian River Majesty Lydia
9655—444—EE
Consigned by CONE'S DAIRY, PLANT CITY, FLA.

Her Granddam

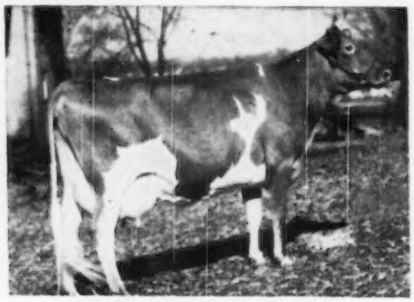

DOUGLASTON CHARLOTTE
12505—634—BB, 15429—748—A
Sire: Douglaston Lord Donald
Dam: Douglaston Princess Charlotte
(VG '47)
11999—573—GG, 14251—688—BB
13622—681—A. Sold $5,500.
Dam of 2 A. R. sons.
Riegeldale Emory's Conrad, herd sire at North Farm.
Riegeldale McK Anthony, sire of INDIAN RIVER McK ALICE (See opposite).

FOR CATALOGS WRITE

The LOUIS McL. MERRYMAN & SONS, Inc. - Sparks, Maryland

18TH VIRGINIA GUERNSEY BREEDERS' SALE

Atlantic Rural Exposition Grounds, Richmond, Virginia

Wednesday, October 25 — 1:00 P. M.

Two days after the Maryland State Sale

50 HEAD — 7 BULLS · 20 COWS · 16 BRED HEIFERS · 7 OPEN HEIFERS

CONSIGNORS TO DATE ARE:

ARLO FARM, L. B. Gallimore, Greensboro, N. C.
BAYVILLE FARMS, C. F. Burroughs, Norfolk, Va.
BELNEMUS FARM, C. N. Elam, Belona, Va.
BENTON FARM, D. C. Sands, Middleburg, Va.
BLAIR'S REST, John Blair, Richmond, Va.
BURKEVILLE GUERNSEY FARM, W. L. Boswell, Burkeville, Va.
BURKEVILLE STOCK FARM, J. A. May, Burkeville, Va.
COKER'S PEDIGREED SEED CO., Hartsville, S. C.
COLDSPRINGS FARMS, S. C. Price, Hazleton, Pa.
DAIRYLOU FARM, Leigh Lawrence, Herndon, Va.
ELKHARDT FARM, George A. McKesson, Richmond, Va.
GLENCAIRNE FARM, D. M. Chichester, Falmouth, Va.
GRANDVIEW GUERNSEY FARM, O. T. Fowler, Pfafftown, N. C.
HOLLIKNOLL FARM, W. M. Camp, Franklin, Va.
INVERNESS FARM, Mrs. Elizabeth B. Agnew, Burkeville, Va.
LLAN FAIR FARM, William L. Jones, Pine Grove, Pa.
MAPLETON FARM, T. L. Whitehead, Nassawadox, Va.
McDONALD FARMS, J. M. McDonald, Cortland, N. Y.
MIDVIEW FARM, A. Mistr & Sons, Richmond, Va.
MINIBORYA FARM, J. Scott Parrish, Jr., Richmond, Va.
ROSEGILL FARM, Sidney L. Shannon, Urbanna, Va.
SHADY REST GUERNSEY FARM, J. E. Hawkins, Midlothian, Va.
THE THORNCROFT CO., THORNCROFT FARM, Wicomico Church, Va.
VAUGHANDALE FARM, James H. Vaughan, Burkeville, Va.
VICOR FARM, Methodist Conference Orphanage, Richmond, Va.
WHIPPERNOCK FARM, Henry W. Anderson, Sutherland, Va.
WILLOWMERE FARM, B. F. Salsbury, Fairfax, Va.
WINDRIFT FARM, T. R. Coppage, Lilian, Va.
WINDSOR FARM, Dr. J. M. Gouldin, Tappahannock, Va.
WOODVALE FARM, C. H. Henderson, Jr., Tarboro, N. C.

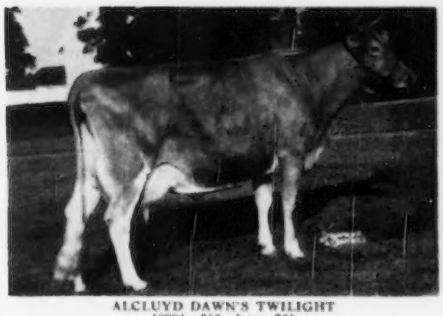

ALCLUYD DAWN'S TWILIGHT
12991—656—5yrs—365
On retest making 85 lbs. fat per month. Champion Burkeville Field Day, 1947. Dropped: June 24, 1943. Sire: Fairlawn Peerless Emir, Dam: Aclluyd Noontime's Dawn, 9982—526—G, 12841—655—AHI. Consigned by MIDVIEW FARM, RICHMOND, VA.

COLDSPRINGS FARM is consigning a bull calf by Coldspring's Beauty's Valor out of Coldspring's Hardwick's Konnie, 11230—545—Jr2—365C, and an open heifer, COLDSPRING'S B. R. REBECCA by Coldspring's Beauty's Romulus out of Coldspring's Romulus Rebecca, 10510—606—Jr3—365C.

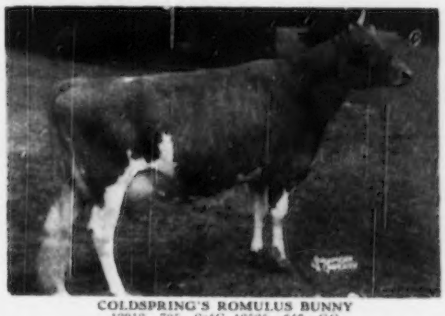

COLDSPRING'S ROMULUS BUNNY
12912—705—Sr4C, 12525—646—GG
On retest and should finish in October with 15550—838—7yrs—365—3x (E '47—'48—'49)
Sire: Langwater Romulus, Dam: Vallevue Butterfat Beauty (E '47—'48)
16578—831—A, 18914—937—AA
Dam of Coldspring's Beauty Noble King, $29,000.
BUNNY is represented in the sale by a son and daughter of her son, Coldspring's Bunny's Prediction, GRANDVIEW B. PREDICTOR'S COMET, dropped March 30, 1950, out of Skuggek Comet's Nelly, 10991—540—Jr3—405 and GRANDVIEW B. PREDICTOR'S LUCILLE, dropped March 26, 1950, out of Grandview Noble Lucille, 10416—570—Sr2—365C. Consigned by GRANDVIEW GUERNSEY FARM, PFAFFTOWN, N. C.

I believe the quality in this sale is above that of its seventeen predecessors.
Stewart Rivers' help in the selection has been invaluable.

For Catalogs Write:

The LOUIS McL. MERRYMAN & SONS, Inc. — Sparks, Maryland

FORGES FARM

INC.

ESTABLISHED 1910

PLYMOUTH MASSACHUSETTS

TEXAS AND VICINITY GUERNSEY BREEDERS — DON'T READ THIS AD

Two top bred heifers to Texas State Sale, October 17, 1950

(I) In the Sale—**FORGES ROYAL DRUCY**—Born: OCTOBER 24, 1948

Sire: **Forges Prince Royal,** 1st Prize Bull Calf Brockton and Topsfield Fair, Jr. Champion Topsfield, 1947. 1st Sr. Yearling and Jr. Champion Brockton and and Topsfield, 1st. Sr. Yearling Eastern States, 1948.

Dam: **Forges Sebelle,** 13704—723—Jr2—365.

DRUCY is due in December to the service of **Garnet's Darius,** sire, Langwater Darius ($5,000), 29 A. R. Daughters, 1 over 800, 4 over 700, maternal brother to Langwater Petite, 16991—1027—Jr4—365C. Dam, Antietam Garnet, 14023—669—G, 2 A. R. Daughters over 700, topped 1943 Guernsey Sale $8,100. Consider the 700 lb. records surrounding this heifer; her sire, Forges Prince Royal has two 700 lb. full sisters and he out of a 700 lb. dam; her dam, Forges Sebelle has 723—Jr2—365, next dam, 664—Sr4C; next dam has 2 daughters over 700; dam of service sire has 2 daughters over 700.

SIRE OF BOTH HEIFERS

FORGES PRINCE ROYAL

Sire: Rosewald Bell Boy
19 A. R. Daughters, 8 over 700, 1 over 800, 12 over 600.
3 daughters have sold for over $2,000 each.
Dam: Forges Primrose
9865—551—GG, 12653—705—Sr4C

DAM OF DRUCY

FORGES SEBELLE

13704—723—Jr2
Sire: Rosewald Bell Boy, A. R.
Dam: Forges Sedate
10852—590—GG
12729—664—Sr4C

PRIMROSE and SEDATE are daughters of Flying Horse Promise, A. R., sire of type and production; he out of Alfalfa Farm Primrose, 17564—1083—Sr4C, National record, classified Excellent 1948. Flying Horse Promise has 32 A. R. daughters, 9 over 700, 16 over 600.

(II) In the Sale—**FORGES ROYAL LEVITY**—Born: SEPTEMBER 8, 1948.

Sire: Forges Prince Royal, same as above.

Dam: Forges Levity Lass, she out of Birchtree Lassie Loo, 10010—500—Jr2—365, a daughter of Green Meads King James, 17 A. R. Daughters, 1 over 700, he a son of Green Meads Levity King, $15,000, Curtiss Candy.

FORGES ROYAL LEVITY is due December 12 to the service of Rosewald Bell Boy (Langwater Darius—Broadland Bella, 11598—585—BB, 4 A. R. Daughters, 1. A. R. Son).

T. B. AND BANG'S ACCREDITED (VACC.)

LOTHROP WITHINGTON
President

THOS. W. PRENTICE
Manager

ROBERT CLAPP
Herdsman

Why wouldn't you expect top animals from a sire like —

Flying Horse King's Trumpeter

He Hasn't Disappointed us and we hope you'll plan to visit our herd and see for yourself.

TRUMPETER'S GET HITS A RESPONSIVE NOTE —They will please you.

His Dam

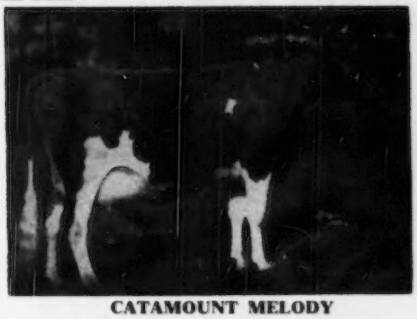

CATAMOUNT MELODY
12360—751—Jr2C, 14047—848—5yrs
Excellent '48
2 A. R. daughters, 2 A. R. sons

His Dam's Full Sister

ALFALFA FARM FLUTE
13171—804—Jr2C, 17378—1058—Sr4C
Class Leader 2nd place

His Paternal Granddam

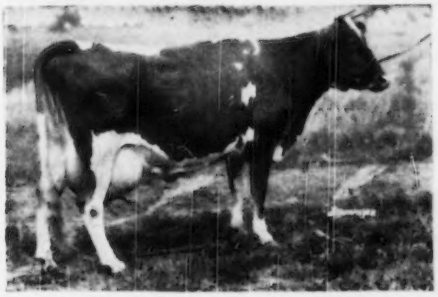

◀ **IMP. LA FLEUR DU JARDIN'S ROSEBUD**

11535—677—F
10660—619—AAA

5 A. R. sons, 3 A. R. daughters include—

Dunwalke Butterfat's Flower
12439—666—B—2x
16519—846—A—2x

Dunwalke Blanchette's Rosebud
11843—608—G

ROSEBUD is the dam of Dunwalke King's Glory—the sire of **TRUMPETER.**

10 DAUGHTERS BY A MATERNAL BROTHER TO TRUMPETER

Daughters of Flying Horse Royal Piper, A. R.—maternal brother to our sire—

FLYING HORSE KING'S TRUMPETER

FOR SALE . . . BULL CALVES . . . A FEW FEMALES

T. B. Accredited 398931 — WRITE US YOUR NEEDS — Vaccinated

J. L. MacDOUGALL
Superintendent

Alderney-Brooklawn Farms

MORRIS PLAINS - NEW JERSEY

BRANDTJEN FARMS

Two More Good Brood Cows

Both Have Sons That Are Available

LANGMORE A. PEERLESS

12139—574—Jr3—365
Now on retest.

FOR SALE: Her son born June 18, 1950. She is now on retest and will have another record before calves by this bull are dropped.

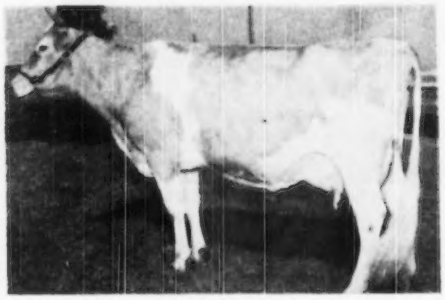

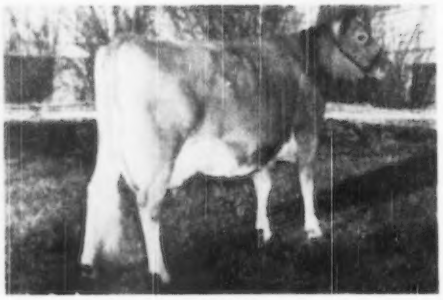

OTTER MEADOW LADY MAID

Now on A. R. test—
5894—295—5yrs—365—2x—184 days.

FOR SALE: Her son born December 23, 1949. He is ready for light service late this fall.

Remember our Sire—HORSE SHOE CONRAD'S ASTERBILT—that is by Riegeldale Emory's Conrad—out of Beacon Hill Aster, 18074—880—A.

GOLDEN GUERNSEY

BRANDTJEN FARMS

Farmington, Minnesota

BERT SCHWINGHAMER, SUPERINTENDENT OF CATTLE

PLANNING THE BREEDING AT LYNNDALE

Daughters of McDONALD FARMS KRAG

(McDonald Farms Prediction—McDonald Farms Glory)

are being bred to

McDONALD FARMS STEADFAST NOLAN

McDonald Farms Steadfast
1 P. R. Son, 9 A. R. Daus.
3 over 600 lbs.
McDonald Farms S. Jula
12200—678—Jr2—365C—1090
VG '47

Riegeldale Melba's Emory
Sold 1946 for $30,000
41 P. R. Sons, 113 A. R. Daus.
1 over 900, 2 over 800, 12 over 700, 38 over 600 lbs.

His Majesty of Bournedale
17 P. R. Sons, 40 A. R. Daus.

Green Meadow Melba (VG '48)
*15342—963—Sr2—365C—1095

Douglaston Coronation Queen
13860—803—DD
Sold 1942 for $3,000
4 P. R. Sons, 3 A. R. Daus.

Green Meadow Coronation King
20 P. R. Sons, 27 A. R. Daus.

Green Meadow Florinda
11402—650—G

Foremost Prediction
Peer Trophy (sire)
N. D. S. 1940, 1941, 1947, 1948
75 P. R. Sons, 101 A. R. Daus.

Foremost's Bell Buoy
18 P. R. Sons, 32 A. R. Daus.

Valor's Faithful
14084—755—F
20011—976—AA—1095

McDonald Farms Gentle
(E '47—'48)
12646—736—5yrs—365—1091
11049—690—DD—1086

Douglaston Lady Augusta
(E '47—'48)
12101—607—E—1095
5 A. R. Daughters

Imp. Financier of Myrtle Place
19 P. R. Sons, 64 A. R. Daus.

Greenacres Fairy Fern
13863—663—A

Daughters of NOLAN will be bred to McDONALD FARMS S. MELDON

McDonald Farms Steadfast
1 P. R. Son, 9 A. R. Daus.
3 over 600 lbs.
McDonald Farms S. Jula
(VG '47)
12200—678—Jr2—365C—1090

Riegeldale Melba's Emory
Sold 1946 for $30,000
41 P. R. Sons, 113 A. R. Daus.
Riegeldale Emory's Itchen
14996—859—Sr4—365C—1095
E '47—'48—'49

His Majesty of Bournedale
17 P. R. Sons, 40 A. R. Daus.

Green Meadow Melba (VG '48)
*15342—963—Sr2—365C—1095

Douglaston Coronation Queen
13860—803—DD
Sold 1942 for $3,000

Green Meadow Coronation King
20 P. R. Sons, 27 A. R. Daus.

Green Meadow Florinda
11402—650—G

McDonald Farms Honeybloom
(E '47-'48)
11162—658—6yrs—365C—1082
8900—523—F—1081
2nd Aged N. G. S. 1949
1st Aged N. Y. 1949
Sr. & Gr. Champ., N. Y. 1949
1 P. R. Son

Myhaven King
Peer Trophy N. G. S., 1949
58 P. R. Sons, 99 A. R. Daus.
8 over 700, 39 over 600 lbs.

Langwater King of the Meads
Sold 1939 for $12,500
74 P. R. Sons, 107 A. R. Daus.

Green Meads Thelma (E '47)
13518—740—D—1095

McDonald Farms Blueblood
(VG '48)
12139—675—EE—1094
14068—755—AA—1095
1 P. R. Son, 4 A. R. Daus.

Foremost Prediction
75 P. R. Sons, 101 A. R. Daus.

Foremost Ioka
10160—499—GG

*Class Leader

THIS COMBINES THE BLOOD LINES OF THAT GREAT PRIMA DONNA QUARTETTE—McDONALD FARMS BLUEBLOOD; DOUGLASTON LADY AUGUSTA; DOUGLASTON CORONATION QUEEN, AND GREEN MEADOW MELBA.

LYNNDALE FARMS — Phoenix, Arizona

Lynn B. Hamilton — **3445 Glendale Ave.**

HULLWOOD FARM

ROUTE 3
ANGOLA, INDIANA

At the Crossroads of the Nation —
Intersection U.S. Routes 27 and 20

OUR SENIOR HERD SIRE

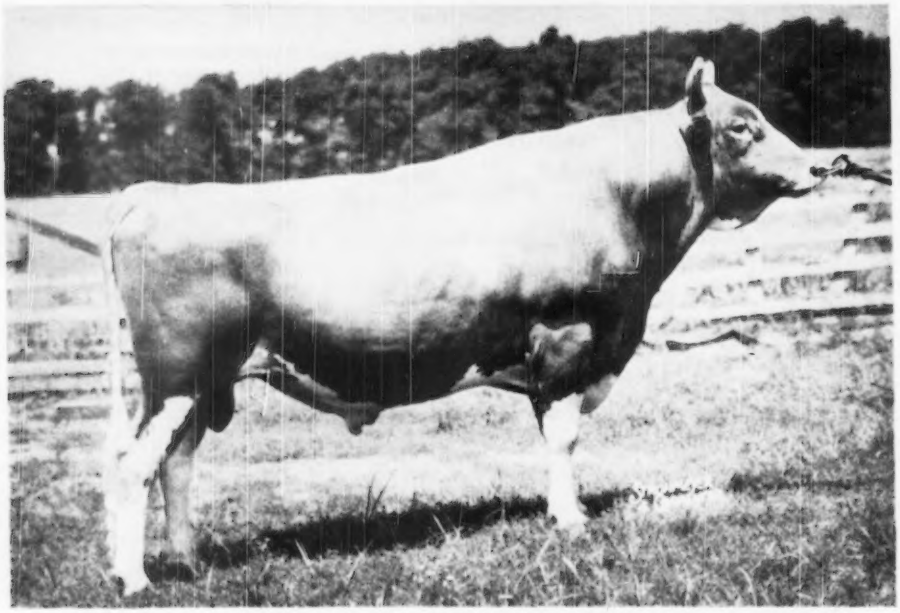

CHEDCO CORONATION HULLWOOD 355608

His daughters are being officially tested as they freshen. Their production to date will appear in our advertisement in the near future. We present his pedigree on the opposite page.

D. W. Clark, Manager

Mark J. Woodhull

HULLWOOD FARM

ROUTE 3
ANGOLA, INDIANA

At the Crossroads of the Nation — Intersection U.S. Routes 27 and 20

CHEDCO CORONATION HULLWOOD 355608

Born June 30, 1944

CHEDCO CORONATION KING

16 P. R. sons, 31 A. R. daughters
Chedco Iris ($1,900)
13545—735—Sr2
Chedco Selma
11132—549—GG
13907—719—CC
Chedco Narcissus
14021—716—Sr4C
Chedco Laurel
13019—684—D
15895—823—7yrsC
Chedco Lilla
Sold for $1,500.
12107—660—DD
12917—632—8yrs

CORONATION ROSE KING

28 A. R. sons, 34 A. R. daughters
Coronation Memoir
15493—875—B, 11764—706—GG
Pine Manor Crown Jewel
Sold for $14,000.
11416—669—G, 14550—833—DD
Wyebrook Rose Louise
13470—715—A
Coronation Levity Gem
12745—647—B

CORONATION LEVITY

10115—577—GG, 15252—867—A
Sold for $15,000 (1941).
3 A. R. sons, 3 A. R. daughters
Dam of:
Fairlawn Levity
10217—483—D
15099—705—6yrs
Coronation Leader, $15,000.
Gayoso Levity Peer, $11,000.

GREEN MEADOW AMBLER

6 P. R. sons, 40 A. R. daughters
Ambler's Chelly of Gwynllan
12909—727—D
Coronation Minuet
15345—712—A

GREEN MEADOW ROSAMOND

14218—803—C
3 P. R. sons, 1 A. R. daughter

GREEN MEADOW CORONATION PRINCE

25 P. R. sons, 35 A. R. daughters
3 over 800, 9 over 700 lbs. fat.
Coronation Melba
13001—804—GG

SHUTTLEWICK LEVITY

16896—804—G
Gr. Ch., N.D.S., 1927 & 1929
Sold for $25,500.
11 calves, 7 A. R. progeny.
4 progeny sold for $80,500 at public sales.

TWO BROOKS CANDIDA

7685—451—Jr2—305C—610
13661—756—5yrs—365C
Own sister to
Two Brooks Calla
11751—609—Sr3—305C—610
4 A. R. daughters

CLARA'S HEARTSEASE BUTTERFAT

75 A. R. daughters
3 over 800, 9 over 700 lbs. fat.
Clarheart's Dainty
12709—754—6yrs—305C—610
Two Brooks Cantata
12293—740—E
Flying Horse Clara's Butternut
13035—718—G
Two Brooks Coquette
13852—657—7yrs—365

HILLTOP BUTTERFAT LILAC

8202—455—Jr2—305C—610
12841—736—Jr3—365C
1 P. R. son, 4 A. R. daughters

HEARTSEASE'S BUTTERFAT

20 P. R. sons, 43 A. R. daughters
3 over 800, 8 over 700 lbs. fat.
Heartsease Butterfat Rosetta
18156—832—A

IMP. HILLTOP BUTTERFAT'S CLARA

14060—694—GG, 17009—856—A
15963—860—7yrs—305C—610
4 P. R. sons, 2 A. R. daughters

HILLTOP BUTTERFAT

24 P. R. sons, 71 A. R. daughters
1 over 900, 5 over 800, 15 over 700 lbs. fat.

HILLTOP'S LILY OF FASHION

10668—614—G
3 P. R. sons, 4 A. R. daughters

D. W. CLARK, Manager

MARK J. WOODHULL

WEBER COUNTY Guernsey Breeder's Association

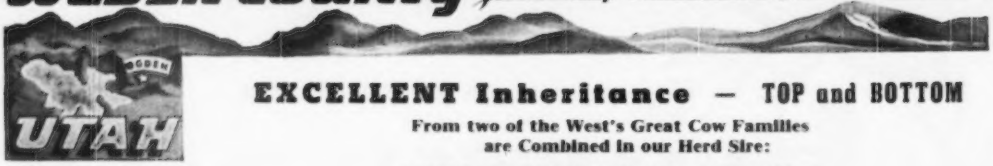

WRITE the following WEBER COUNTY BREEDERS for good bulls and foundation females.

BEN LOMAND FARMS
C. A. Ferrin, Ogden

★

CANYON VIEW FARM
Fred Schoss, Ogden

★

CHADWICK FARM
J. A. Chadwick, Ogden

★

MIRA LOMA FARM
C. J. Smoot, Ogden

★

MARI-MAC FARM
J. Mack Rasband
North Ogden

★

SANLYNN FARM
Dr. O. S. Daines, Ogden

★

WEBER CENTRAL DAIRY Ogden

EXCELLENT Inheritance — TOP and BOTTOM

From two of the West's Great Cow Families are Combined in our Herd Sire:

CACHE MEADOW MAJOR

SIRE
Chicona Byrne, A. R.
16 A. R. daughters

DAM
Maryann's Queen of Springside
9579—482—AAA—2x—610 T. M.

HIS SIRE'S FULL SISTER
EXCELLENT '50—VG '47 '49

Princess Glorianna of Chicona
9966—459—Jr2—2x, 8968—425—Jr4—2x, 9216—426—AAA—2x, 10774—514—7yrs—2x, 10509—503—8yrs—305—2x

HIS DAM'S MATERNAL SISTER
EXCELLENT '48 '50—VG '47

Western Glow Butterfat Maryann
13825—763—6yrs—305C
Sold for $14,600.

Our herd is on official test—Officially Classified.

Write us for bulls backed by performance.

CANYON VIEW FARM — R. F. D. 4, Ogden, Utah

GLENN HIBNER, Herdsman — FRED SCHOSS, Owner

Consign

KERN CO. INVITATIONAL SALE

Bakersfield — October 14

TWO TOP BRED HEIFERS

I. (1000 lb. CALICO FAMILY top and bottom)

ADOHR CLIPPER'S CHRISTIE
Born MAY 20, 1948

Bred about March 15 to **Adohr Lubas Jake,** that is by Surrogate's Lubas of Adohr, A. R. and out of Adohr Fantine Junius, 10473—664—Jr2—365C.

Her Sire: **Adohr Eldor Clipper,** 1 A. R. daughter, others on test. He is a paternal brother to the National Grand Champion, Adohr Eldor Pearlette and out of the great cow, Adohr Supreme Calico, 19456—1048—A, 17596—957—Sr4—365C, Class Leader 9th place, 15475—920—Jr3—365, Class Leader 2nd place.

Her Dam: **Adohr Lubas Christine,** 11409—509—Jr4—305—2x.
She is a paternal sister to the 4th place, Class Leader, Adohr Lubas Calico, 18222—1027—Sr4—365C.

II. ADOHR STEADFAST MARLENE
Born August 6, 1948

Bred June 12, to **Adohr Peacemaker's Pat,** that is by Adohr Peacemaker and out of Troutmere Pearl, 12016—665—F.

Her Sire: **Coronation Adohr Steadfast** is by the Coronation Farm senior sire, Coronation Hector, and out of a Coronation Levity Prince daughter, Coronation Zoetta, 12665—577—F.

Her Dam: **Adohr Clipper's Mollie,** 9216—496—Jr2—305. She is a paternal sister to Christie, above, out of Adohr Supreme Mollie, 11362—549—5yrs—305C.

THIS PAIR WILL PRODUCE AND PAY

T. A. KNIGHT, FARMS MANAGER · J. L. ELLIOT, HERDSMAN

Soon To Be A. R.

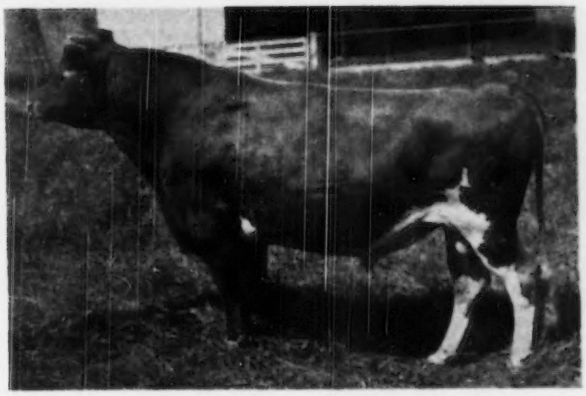

MATAPA ZEKE'S HONEY CHAMPION

Strong in proved ZEKE blood.

Sire: **Troutmere Zeke, A. R.**

Many of our high record Class Leaders, State Champions carry this ZEKE blood.

Dam: **Troutmere Honey's Charm**

12950—709—2x—325 days—C. T. A.

HONEY CHAMPION DAUGHTERS

All on 2x (twice-a-day) milking

	Milk	Fat	Age
Matapa Honey's Dixie	13117	635	Sr2—365—2x
Matapa Honey's Dulcie	11594	598	Jr2—365—2x
Matapa Honey's Daisy	10485	558	Sr2—305C—2x
Matapa Honey's Della	8937	422	Jr2—305C—2x

We are raising only a few bull calves. These are out of our very best cows. Send for prices and pedigrees on bull calves strong in this proved blood.

GOLDEN GUERNSEY

MATAPA GUERNSEY FARM

Mr. and Mrs. John F. Equi and Son

Penngrove, California, 45 miles north of San Francisco

Between Petaluma and Santa Rosa

Federal Accredited No. 465919 . . . California Bang's Accredited

TWO SHOW PROSPECTS

To the VIRGINIA STATE SALE, Richmond, Virginia — October 25, 1950

McDONALD FARMS LE PRIMATE—Born May 3, 1950

One of the most perfect type young bulls we have raised, and bred right to make a top sire. Sire: McDonald Farms S. Leader (McDonald Farms Steadfast—McDonald Farms Della, 681—AA, Excellent '47, '48, '50). Leader is getting some of the best calves we have owned. His first daughter sold at auction brought $7,600.

Primate's Dam

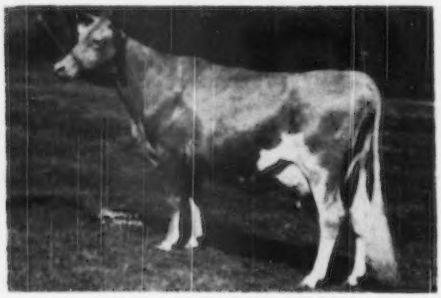

McDONALD FARMS PRE KOTILDA
12911—597—Jr2, on retest, 4495—204—Sr4 in 86 days on three quarters. Very Good '48 '50. A McDonald Farms Prediction daughter of McDonald Farms Fairmaid (727—GG), a Myhaven King daughter of Broadland Baroness (660—GG). A full brother to Kotilda increased production 2306 lbs. milk, 119 lbs. fat average.

His Sire

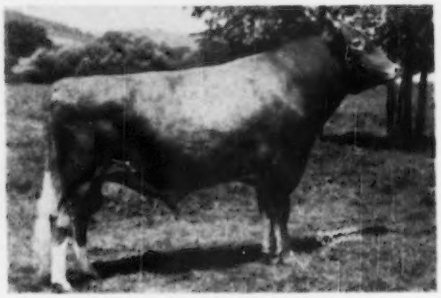

McDONALD FARMS S. LEADER
A McDonald Farms Steadfast son of McDonald Farms Della, 681—AA. Excellent '47 '48 '50. Della is a full sister to two 3 times Excellent cows, a maternal sister to an Excellent cow, a daughter of an Excellent cow, and Della has a daughter that has classified Excellent.

His Sire's Maternal Sister

McDONALD FARMS KING'S KELLA
13991—718—Jr2C
Sold for $13,500 as a yearling. A half-interest in a son sold for $15,000, a daughter sold for $11,500 as an open heifer, now starting retest milking 72 pounds per day. Kella is a Myhaven King daughter of Della. Kella's full sister is a member of our 1950 show herd.

His Sire's Dam

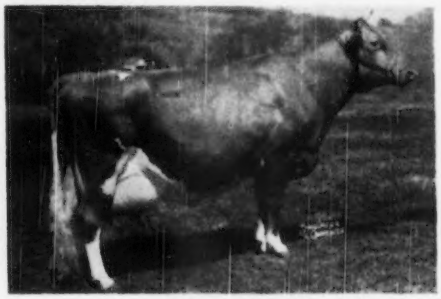

McDONALD FARMS DELLA
13443—565—G, 15700—681—AA. Excellent '47 '48 '50. 1st 3-Year-Old, Waterloo, and National Dairy Show, 1941. Res. Gr. Ch. Waterloo, 1941. A Foremost Prediction (most Excellent daughters—most 700 pound daughters) daughter of Douglaston Lady Augusta, 607—E. Only Guernsey cow to classify Excellent and have four Excellent daughters.

A top heifer consigned:

McDONALD FARMS PRE OBETTE—Born December 1, 1949

A show type heifer with plenty of quality.

Sire: McDonald Farms Prediction—a great sire of deep bodies, firmly attached udders and very good production.

Dam: Riegeldale Barnard's Babette, 11337—616—E. Sold for $2,200. Top of 1943 Virginia Sale. One daughter, 488—Sr2—2x milking. One daughter at Riegeldale. Babette is sired by a maternal brother to McDonald Farms Steadfast and is out of Riegeldale Babette, 636—EE ($5,400), a daughter of Green Meadow Queenie.

BREED BY CHOICE NOT BY CHANCE

McDONALD FARMS — Cortland, N. Y.

J. M. McDONALD, Owner — H. H. THOMAS, Herdsman — K. C. SLY, Manager

It Takes Good Foundation Cows To Build A Good Herd

CROASDAILE'S MAX'S LANNIE

CROASDAILE'S MAX'S LANNIE, Excellent '50

10138—563—DD, 13788—718—6yrs—365C
On retest 7399—358—9yrs—305—3x in 156 days

Lannie is the sort of cow we all like to own. She is in calf to Quail Roost Master Max and is due in February. Her last son—a full brother to the one she is carrying was sold to I. M. Smith, Kinards, S. C.

KNIGHTONGALE MAXIM'S OLD ROSE

KNIGHTONGALE MAXIM'S OLD ROSE
Very Good '50

8782—481—GHI, 10622—580—Jr3—HIR
10589—567—Jr4—HIR—658 T. M.
11903—600—6yrs—305C—3x

Sire: Quail Roost Maxim's Slogan, A. R.
Dam: Homestead's Melrose, has a lifetime production of 77907—3903, all HIR records at Knightongale Farm, Edgewater, Maryland.

LADY MARION

LADY MARION, Very Good '50
8979—510—Jr2—305C—3x

Marion is a daughter of Quail Roost May Marion, herd sire at Arlo Farm, Greensboro, N. C. She classified Very Good as a 2-year-old and we think that after she gets a little more size, she may improve on the classification. She is in calf to Master Max and is due in October.

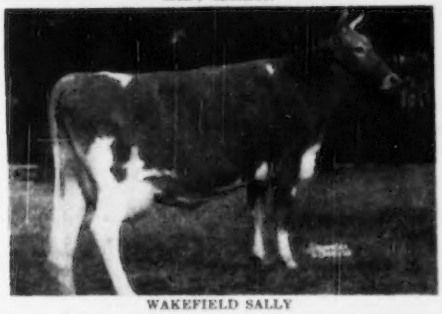

WAKEFIELD SALLY

WAKEFIELD SALLY
11046—547—GG, 12820—674—E
14924—758—AA

Sire: Quail Roost Valor's Son, A. R.
Dam: Hopeworth Ultra Bell

This is a real dairy cow and comes by it honestly. She has 4 maternal sisters, 1 over 700, 2 over 600, 1 over 500. She is now 11 years old and is still going strong. Her last son by Master Max was sold to W. O. Boehle & Son, Lawrence, Kan. The Boehle's have one of the best herds in Kansas.

The cows listed above are a sample of the brood cows that we have been building from, and by using such bulls as Quail Roost Master Max, out of Alberta of Thorn Hill, 14018—840—B, Excellent at 14 years; Quail Roost Raymost, full brother to Quail Roost Noble Primrose, and Fairlawn Maxim's Imprint (Quail Roost Rose Maxim—Afton's Golden Marie, E '47 '48), we are getting a great lot of milky looking daughters and some sons that will make future herd sires.

We have, at all times, bull calves out of cows like these. If you need a real herd sire, let us send you pedigrees and prices.

QUAIL ROOST FARMS

GOLDEN GUERNSEY

WAKEFIELD FARM BRANCH

FEDERAL ACCREDITED — NORTH CAROLINA BANG'S FREE CERTIFICATE 257

GEO. WATTS HILL
Owner

Wake Forest, N. C.

E. H. FORBES, Supt.
W. W. FITZPATRICK, Mgr.

Here's the Great Cow Family Behind Two of Our Herd Sires

DOUGLASTON LADY AUGUSTA AND 5 A. R. DAUGHTERS—4 EXCELLENT, 1 VERY GOOD

LEFT TO RIGHT: **DOUGLASTON LADY AUGUSTA**
McDONALD FARMS DELLA, 15700—681—AA. Classified Excellent, 1947, 1948.
McDONALD FARMS FLUTE, 13661—721—A. Classified Excellent, 1947, 1948.
McDONALD FARMS DERESSA, 15959—744—AA. Classified Excellent, 1947, 1948.
McDONALD FARMS GENTLE, 12646—736—5yrs—365. Classified Excellent, 1947, 1948.
McDONALD FARMS ELCENA, 15994—770—BB. Classified Very Good, 1947, 1948.

OUR SIRES ARE

McDonald Farms His Model
Sire: McDonald Farms Heritor
Dam: McDonald Farms Fenella, A. R.
11465—519—F
13947—600—6yrs—365C
EXCELLENT '47, GP '48
2nd Dam: McDonald Farms Della
15700—681—AA, EXCELLENT '47 '48
3rd Dam: Douglaston Lady Augusta
12106—607—E, EXCELLENT '47 '48
Dam of 4 EXCELLENT daughters.

McDonald Farms High Nemo
Sire: McDonald Farms Hightime
Dam: McDonald Farms Insignia
10648—525—Jr2—365C; 12318—615—Sr4—365C
2nd Dam: McDonald Farms Elcena
13079—624—G, 15994—770—BB
VERY GOOD '47 '48
3rd Dam: Douglaston Lady Augusta
12106—607—E, EXCELLENT '47 '48
Dam of 4 EXCELLENT daughters.

These Bulls will be used on our good A. R. daughters of Flying Horse Royal Piper, A. R., and Riegeldale Mck Barnard, A. R.

Write Today — For Pedigrees and Prices.

GOLDEN GUERNSEY

WALKER FARMS

In the Heart of the Mississippi Delta two miles
STONEVILLE

BREEDERS' REGISTERED GUERNSEYS

Northwest Junction U.S. Highways 61 and 82
MISSISSIPPI

COMPLETE DISPERSAL

KELCREST GUERNSEY HERD

Thursday, November 9, 1950 — Ft. Smith, Arkansas

At the farm—Four Miles Southeast of Town

70 HEAD — Bulls · Cows · Bred and Open Heifers

This herd of 70 head descended largely from these two top cows:

The Heart of the Herd

I. **GAYLORD'S WISTERIA**
Past 16 years and safe in calf again.
11829—576—G
15034—751—D
2 A. R. daughters
1 A. R. son

II. **ROCKY NOB LILLIAN**
10 years old.
11779—479—7yrs—305C—2x (610 T. M.)
2 A. R. daughters

Combined with the blood of this great sire:

MEADOW LODGE REX'S STRONGHEART
7 A. R. daughters, all above 400 lbs. on 2 time milking and three above 500 lbs. fat.
Sire: BOURNEDALE REX, A. R.
Dam: MEADOW LODGE ARLINE
12569—634—Jr2—365C, 13798—709—AA

TOP PRODUCING ARKANSAS GUERNSEY HERD
The KELCREST herd has led all Guernsey herds in the state of Arkansas on D.H.I.A. test for many months. Last month's herd average was 42 lbs. fat per cow.

See full details on this herd in the October 15 Journal.

For catalogs write:

MORT WOODS, Sales Manager **ARDMORE, OKLAHOMA**

A TRIBUTE to One of the Breed's GREAT COWS

(Photo at 10½ years of age)

BETSY'S HOPE OF THE OAKS FARM
12104—607—AAA, 14893—793—9yrs—365C
13360—732—11yrs—305C—2x, 17017—870—12yrs—365
Born June 1, 1935 . . . Died August 12, 1950

Betsy's Hope was bred and raised by C. B. Thatcher, Clear Lake, Wis., was sold in 1939, to Bog Meadow Farm, Sharon, Conn., and in 1943, she came to Nyala.

Her lifetime production was, 146088 lb. of milk and 7489 lbs. of fat.

She was officially tested 7 times, the last time at Nyala when she made, 17017—870—12yrs—365—1014 T. M.

Her influence on the breed is being carried on by sons in Wisconsin Oregon & New York and by daughters in Wisconsin and here at Nyala. We have a daughter, Nyala Supreme Bettina, (VG '49), 13071—752—Jr2—365 and her daughter by Fairlawn Performer's Honor, born June 13, 1950.

FUTURE HERD SIRE—We can offer a bull calf born March 7, 1950. Sire: Nyala Peerless Prince, Dam: Fairlawn H. Flossie, 15640—782—7yrs—365C. Flossie is a maternal sister to Fairlawn Peerless Ermine, 17855—893—8yrs—365, 16726—869—7yrs—365C.

NYALA FARM — Green Farms, Connecticut

HORACE LANUTE, Managing Herdsman

Please address correspondence to:
MR. AND MRS. J. W. FOSTER, Managers

To the Elkhart County Sale

A heifer calf by Butterfat Prince Royal and out of a strongly bred Butterfat cow making a commendable record

We are pleased to send a good one to our friends in Elkhart County

T. B. ACCREDITED . . . BANG'S CERTIFIED
MR. & MRS. L. B. WESCOTT
GEORGE SHELLENBERGER, Mgr.

MULHOCAWAY FARM
CLINTON, N. J.

DR. SAM B. MCFARLAND, *Owner*

BANG'S CERTIFIED 1717-1

ROBIN ROOST FARMS

Guernsey Cattle — *Berkshire Hogs*

T. B. CERTIFIED

LEBANON, TENNESSEE

BRED TO 15 HEAD — HIS CALVES ARE ARRIVING

FAIRLAWN ACTOR'S VALOR

Full brother to Fairlawn Actor's Majesty. Sold for $5,700.

His Sire

FAIRLAWN PEERLESS ACTOR, A. R.
More Excellent 2-year-olds than any Guernsey sire. A son of Green Meadow Peerless, A. R. and out of Bright Lad's Actress, 19146—980—Jr4—365, Class Leader 3rd place. E at 14 years.

His Dam

RIEGELDALE EMORY'S CHARLOTTE
10344—571—GG, 12512—651—C. Sold for $14,000.
2nd Dam: **Douglaston Baroness Darling**, 15755—701—AA. Sold for $5,000. Resold for $8,800 and resold at 11 years for $7,200. Dam of Gardenville Coronation Prince—sold for $10,000.

HERE IS THE BEST PROVED PRODUCTION—POPULAR BLOOD
ACTOR'S VALOR—sons are for sale.

Consigned to the Sale at Butler, Pa. — October 12, 1950

Maple Point Predictor — *Born: January 10, 1950*

This young bull, 1st prize Jr. Calf, Butler Fair, 1950 is a grandson of Gardenville Coronation King and carries some of the best Green Meadow blood lines.

MATERNAL GRANDDAM

MAPLE POINT BEATRICE
12934—659—Sr3—365

His sire is a son of Gardenville Coronation King. His dam, Maple Point Primrose should make 500 lbs. fat as a Jr2-year-old—305—2x. Primrose is a daughter of Pine Manor King's Major that will soon be an A. R. sire. One daughter has 480 lbs. fat and 2 more just finished with over 500 lbs. fat, all 2-year-olds—2x.

MAPLE POINT BEATRICE, the dam of Primrose is at Llan Fair Farm and on retest. Harvey says she will go well over 800 lbs. fat.

WE HAVE ALSO CONSIGNED a top 6-year-old cow, **RINGOLD ANGELICA,** 11190—575—Sr3—365C—2x. She is a daughter of the great production sire, Broadland Baronet. Her paternal sister topped the 1949 Butler Sale.

For catalogs—write the PENNSYLVANIA GUERNSEY BREEDERS' ASSOCIATION

MAPLE POINT FARM — **Portersville, Pennsylvania**

VERNON T. FISHER

HENSLEE FARMS

Kingston Springs, Tennessee

We Will Spare Nothing To Continue Improving Our Herd

Top Female of the 2nd McDonald Farms Sale was added to the Henslee herd.

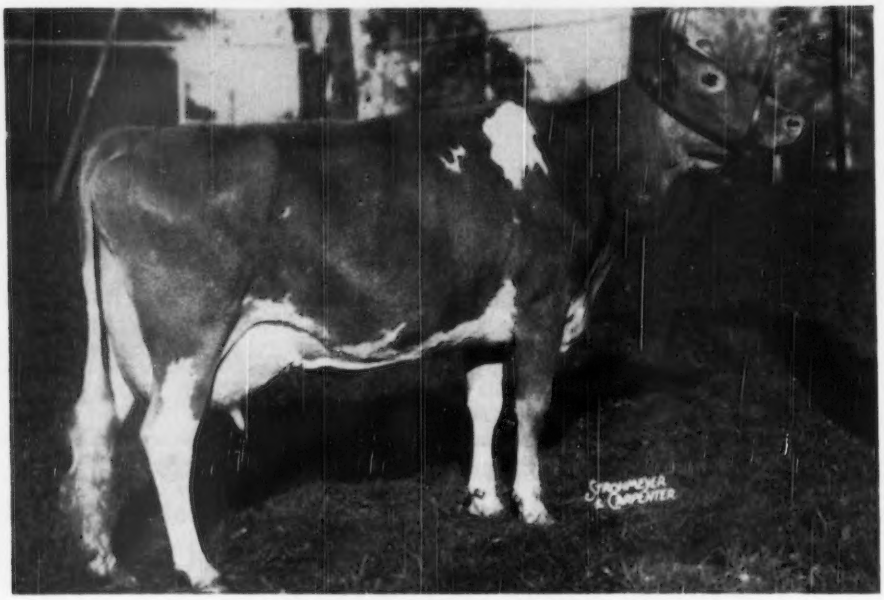

McDONALD FARMS PRE KAREN

Top female of the 2nd McDonald Farms Sale at $17,000. She is closely related to two of our herd sires, being a double Foremost Prediction granddaughter.

$5,500 Heifer

At the 2nd McDonald Sale—45 head sold for an average of $3,503. Highest consignment sale in Breed History.

In addition to those pictured we secured **Kramer Farms Donna,** a granddaughter of Myhaven King, A. R. and **Bain Ridge Gloria,** that is by Jubilant, another son of Foremost Old Rose, and a full brother to our sire, McDonald Farms Predominant.

A half-brother to our sire, Pre Nobel, sold for $6,500. A Maternal brother to our sire, Predominant, sold for $6,100.

COLDSPRING'S NOBLE'S DOTTY

She is by a Beauty grandson bred to a Beauty son. Her dam is the Excellent, Dotty of West Side Farm, 19282—929—Sr4.

BULLS — Rich in this Popular blood are now available.

GOLDEN GUERNSEY

EDWARD B. HENSLEE, Owner
FLOYD KRAUTER, Manager
Tel. 8-5574 Nashville
DALE BAILEY, Herdsman

VALLEY GEM — One of the West's Oldest Herds — VALLEY GEM

Here's Another One of Our Good A. R. Cows and 6 A. R. Descendants

Valley Gem Bridesmaid

10560—558—EE, 11437—577—AA.

3 A. R. Daughters:

VALLEY GEM IMMACULATE

9821—472—Jr3—365C—2x, 9688—471—6yrs—305C—2x

Valley Gem Radiant, 8100—392—Jr3—305C—2x

VALLEY GEM HONESTY, 7796—402—Jr2—305C—2x

VALLEY GEM INTIMATE, 12437—544—8yrs—365C—2x

Elbow Creek Mabel

12414—586—Sr4—HIR—2x, 13465—617—5yrs—HIR—2x

Elbow Creek Intimate Lady, 8836—526—5yrs—305C—2x

We can offer bulls out of cow families like the above

sired by one of the following sires:

Valley Gem Resolute—Valley Gem Henderson—Farmland's Royalmost

VALLEY GEM FARMS — Arlington, Washington

JOHN E. WRAGE CHARLES H. GREWE

"Good Herds Are Built On Families And Good Bulls"

Our Herd Has Both

The Nakfa family is 4 generations deep

NAKFA OF CHICONA—**Chicona Byrne**
9096—516—G—730

VALLEY PRIDE'S NETTIE (GP '47)—**Lad's Phyllister of Middale**
9601—473—E—730
11135—566—6yrs—HIR
11557—540—7yrs—305—610 T. M.

VALLEY PRIDE'S NANETTE—**Wandamere Phyllp**
7702—350—Jr2—305

VALLEY PRIDE'S NORA—**McDonald Farms Dairy Lad**
9235—473—Jr2—305C—610

VALLEY PRIDE'S NIXIE

VALLEY PRIDE FARM - Burlington, Washington

MERLE MILLER, Owner

Spruce Shadows Farm

PLEASING TYPE

PRODUCTIVE and RE-PRODUCTIVE

DAM

SPRUCE SHADOWS SHEILA
13673—764—8yrs—365C
1 A. R. daughter, 2 P. R. sons
1st prize Produce of Dam, Minnesota State Fair, 1950:
Spruce Shadows Peggy and
Spruce Shadows Conquorer.

DAUGHTER

SPRUCE SHADOWS PEGGY
12961—640—5yrs—365
2 A. R. daughters immature average 671 lbs. fat.
2nd prize Aged Cow, Minnesota State Fair, 1950.
2nd prize Produce of Dam, Minnesota State Fair, 1950:
Spruce Shadows Governor and
Spruce Shadows Marcelline

3 of the 4 animals in these 2 Produces were sired by
LANGWATER MICHAEL, A. R.

Spruce Shadows Governor—2nd prize 2-year-old bull, Minnesota State Fair, 1950.
Spruce Shadows Conquorer—4th prize 2-year-old bull, Minnesota State Fair, 1950.
Spruce Shadows Marcelline—2nd prize Sr. yearling heifer, Minnesota State Fair, 1950.

The sire of the 2nd prize Get of Sire, Minnesota State Fair, 1950, and 2nd prize Jr. Get of Sire, Minnesota State Fair, 1949.

The sire of 18 A. R. daughters—11 immature daughters average 610 lbs. fat.

Serviceable age bulls available by LANGWATER MICHAEL and SPRUCE SHADOWS GOVERNOR.

BANG'S FREE — T. B. ACCREDITED

SPRUCE SHADOWS FARM

East Old Shakopee Road

Minneapolis 20, Minnesota

JAMES E. KELLEY, Owner CARL O. SWANSON, Farm Mgr. A. L. SQUIRE, Supt. of Guernseys

GOLDEN GUERNSEY MILK from PUREBRED GUERNSEY COWS

JO-BE farms

UNIFORM FLAVORFUL EGGS from HEALTHY CERTIFIED HENS

90 TH AND MAPLE STS · OMAHA · NEBRASKA

JOE P. MULLER, Owner
LEONARD N. MULLER, Manager

CHECK ON ALL THREE

Popular Blood Lines—Production—Type

OUR HERD SIRES

McDONALD FARMS STEADFAST JED

Sire: **McDonald Farms Steadfast, A. R.**
Dam: **McDonald Farms Pre Jedetta**
9341—499—Jr3—305C—900 T. M.
10724—585—Jr4—365—730 T. M.
1st prize 3-year-old, Md. 1947.

McDONALD FARMS IDEAL KADI

Sire: **McDonald Farms Ideal**
Dam: **McDonald Farms Fair Rose**
11990—587—5yrs—365C
E '47-VG '48
2nd Dam: **Foremost Old Rose**
15220—742—A
E '47-VG '48

KADI COMES FROM THE OLD ROSE FAMILY
McDONALD FARMS IDEAL KADI

Maternal Granddam of Ideal Kadi

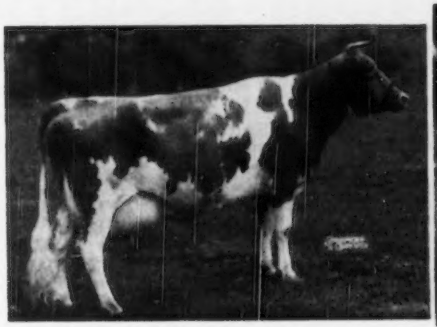

FOREMOST OLD ROSE
15220—742—A. E '47-VG '48
Undefeated 3-year-old including National Dairy Show, 1940, 1st Prize 4-year-old, National Dairy Show, 1941. Member 3 Best Uddered Cows, 1941, 1st Get of Sire, 1940-1941. 1st Dairy Herd, 1940-1941. A Foremost Prediction daughter out of the great brood cow, Hardwick's Frances Rose.

Dam of Ideal Kadi

McDONALD FARMS FAIR ROSE
10976—539—G, 11990—587—5yrs—365C
13091—632—8yrs—365
E '47-VG '48

IDEAL KADI is sired by McDonald Farms Ideal, a son of Foremost Prediction, A. R. (more 700 pound fat daughters, more Excellent daughters than any other Guernsey sire), and out of Green Meads Thelma, 13518—740—D (E '47).

The Green Meadow Sale and the First and Second McDonald Sales are proof of the popularity of this blood. Bull calves out of our best cows and sired by Jed or Kadi are available.

GOLDEN GUERNSEY

BUY A JO-BE BULL TODAY

CHICAGO 13 ILLINOIS..

CURTISS CANDY COMPANY FARMS

Extend Congratulations

To Winning Exhibitors of CURTISS CANDY-Bred Offspring

The performance of a breeder's blood lines in other and widespread herds is always testimony to the breeding program being carried on.

At this stage in the show season, CURTISS CANDY COMPANY FARMS is proud to point to the success enjoyed by exhibitors showing CURTISS CANDY-bred animals and offspring sired by CURTISS CANDY-bred bulls.

The Grand Champion Bull at the **Wisconsin and Minnesota State Fairs** was bred by CURTISS CANDY. The Grand Champion Female at the same two shows was sired by a CURTISS CANDY bull. The list of other winners at Minnesota, Wisconsin and also Illinois is equally impressive, particularly in the Get of Sire class.

We, therefore, salute the following:

CURTISS CANDY LEVITY IVANHOE, SENIOR AND GRAND CHAMPION BULL at Wisconsin and Minnesota. Owned and exhibited by Lakewood Farm, Mundelein, Illinois.

CURTISS CANDY LEVITY HERO, sire of the 1ST PRIZE GET OF SIRE at Wissin and of the GRAND CHAMPION FEMALE and WINNER OF THE BEST UDDER CLASS at Wisconsin and Minnesota—LOOKOUT VALLEY LEVITY PEONY, bred by William Y. Gilmore, Jr., Lake Geneva, Wisconsin, and exhibited by Lakewood Farm.

CURTISS CANDY COLONEL HYDRANGEA, JUNIOR CHAMPION BULL at Minnesota, 2nd at Wisconsin and Illinois, owned and exhibited by Lakewood Farm.

CURTISS CANDY GAY BOMBARDIER, sire of 1ST GET OF SIRE at Illinois and Minnesota. This Get was bred by Wilmer Orth, Oconomowoc, Wisconsin, and exhibited by Lakewood Farm.

CURTISS CANDY MERRY LAD, sire of 1ST PRIZE JUNIOR GET and 1ST PRIZE HEIFER CALF (in class of 34, largest at the show) at Minnesota. Both were exhibited by August W. Melchert, Waconia, Minnesota.

CURTISS CANDY LOYAL CURTISS, 1ST PRIZE JUNIOR YEARLING BULL at Illinois, owned and exhibited by Rankin Brothers, Lincoln, Illinois.

Performance is not an accident. These sires were bred to be great. IVANHOE is a son of GREEN MEADS LEVITY KING and out of AFTON'S GOLDEN MARIE, 12-times Grand Champion, including the 1948 National Guernsey Show at Waterloo. HERO is also a son of GREEN MEADS LEVITY KING and out of a granddaughter of DOUGLASTON PRINCESS CHARLOTTE, dam of CURTISS CANDY LEVITY CHUM.

HYDRANGEA is a son of CURTISS CANDY LEVITY COLONEL. He a son of GREEN MEADS LEVITY KING and out of a daughter of DOUGLASTON PRINCESS CHARLOTTE. GAY BOMBARDIER is a son of BOULDER BRIDGE PLUTOCRAT and out of a daughter of GREEN MEADS LEVITY KING. MERRY LAD was a Junior Champion at the 1947 National Guernsey Show, Waterloo. His sire is CURTISS CANDY LEVITY HEIR, undefeated 2-year-old, wherever shown in 1946, including Senior and Grand Champion at the Dairy Cattle Congress.

LOYAL CURTISS is likewise a son of CURTISS CANDY LEVITY HEIR.

The Curtiss Candy Company Farms congratulate Lakewood Farm; William Y. Gilmore, Jr., August W. Melchert, and the Rankin Brothers, on the splendid showing of their respective animals. Particularly, we congratulate William Y. Gilmore, Jr., as the breeder of the Grand Champion Female at Wisconsin and Minnesota, and the 1st Prize Get of Sire at Wisconsin. Wilmer Orth, Oconomowoc, Wisconsin, breeder of the winning Get at Illinois and Minnesota, and August W. Melchert, breeder of the 1st Heifer Calf and the Junior Get at Minnesota.

As a Guernsey breeder, you too have the same opportunity to breed to CURTISS CANDY sires that carry the same inheritance. Our IMproved Stud Service makes all of our sires available to you. A postal card to us will bring you the needed information. Write:

LIVESTOCK DIVISION OFFICE, CARY, ILLINOIS — TELEPHONE: CARY 5111

TOM COOPER FARMS

275 HEAD • Backed by 17 years of selective breeding and line-bred to LANGWATER AFRICANDER, A. R.

CONSIGNED . . . **TEXAS STATE SALE, Fairgrounds, DALLAS, TEXAS.**

TUESDAY, OCTOBER 17, 1950

3 HEAD . . . A Show Bull . . . A Bred Heifer . . . An Open Heifer

THE BULL . . . From Our 1950 Show Herd

1) **COOPER'S INGRES**—Born August 23, 1948. A son of our proved sire, McDonald Farms Industrious, A. R. that is by **Myhaven King** out of an **Africander**-bred cow. Dam: Cooper's H. Roxy, 11790—571—Jr2, a daughter of Meadow Lodge Rex's Hercules, A. R.
INGRES is the Senior Yearling Bull in our 1950 show herd.

2) THE BRED HEIFER . . . **COOPER'S VALENCIA**—Born July 1, 1948. The Senior Yearling heifer in our 1950 Show herd. 2nd Ozark Empire Fair, Springfield, Mo. A daughter of Nixon's King Victor out of Cooper's Aroda, a daughter of Cooper's Arab, on test and making about 600 as a 5-year-old. **Valencia** is due December 27, 1950 to the service of Cooper's Piper Fra-Mar Levity, a son of Flying Horse Royal Piper, A. R. (Flute—Melody) and out of Fra-Mar Levity.

3) AN OPEN HEIFER . . . **COOPER'S ACTOR'S HALMA**—Born October 22, 1949. A daughter of Cooper's Actor, the aged bull in our 1950 show string, out of Cooper's Hermola, 13589—620—Jr2, a daughter of Meadow Lodge Rex's Hercules, A. R.

FEDERAL ACCREDITED FOR T. B. 400329 STATE ACCREDITED FOR BANG'S 3424

TOM COOPER FARMS — Ardmore, Oklahoma

TOM COOPER, Owner AL GEURKINK, Manager

OVER 200 REGISTERED GUERNSEYS

90 COWS — HIR TESTING — RICH IN THE BEST GREEN MEADOW BREEDING

Here's the way our Cows Produce on A. R. and HIR
Under Average Farm Care

	MILK	FAT	AGE	T. M.
Langstoon Sheik's Cheery	11675	616	Jr3—HIR	610
Levity's Diana of Soleil	12381	593	Jr4—HIR	730
Loretta of Soleil	12244	610	7yrs—HIR	730
Kimberton Mohawk's Trudy	11567	580	Jr3—HIR	698
Kimberton Bea	12637	585	Jr2—HIR	730
Kimberton Strongheart's Sylvia	10116	543	Jr3—HIR	629
Bryncoed's Hollibess	11545	536	5yrs—HIR	666
Levity's Diana of Soleil	11672	546	5yrs—HIR	667
Gwendolyn's Elaine	10093	546	Sr2—HIR	666
Gwendolyn's Doris	10573	541	5yrs—HIR	599
Lad's Minnie of Spring Grove	10781	568	Sr4—HIR	618
Daisy of Kimberton	9905	527	Jr4—HIR	644
Quintina's Bonnet	12206	587	5yrs—HIR	701
Sheik's P. V. Hettie	11439	595	Sr4—HIR	618

We can offer sons of cows like these by . . . COLDSPRING'S NOBLE'S KNIGHT

H. A. W. MYRIN, Owner

KIMBERTON FARMS
R. D. No. 2, PHOENIXVILLE, PA.

M. L. JANSSEN, Herdsman

We Consign: TEXAS STATE SALE — DALLAS — October 17

MEADOW LODGE KINSMAN Born November 21, 1949

His Dam

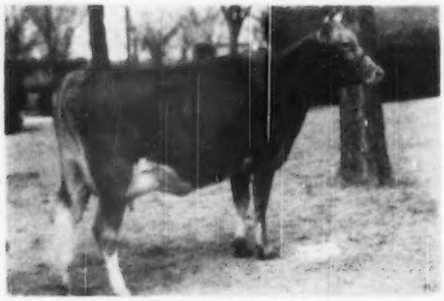

MEADOW LODGE KLOW
On test 10136—474—Sr2—365C in 247 days.

KINSMAN is an excellent herd sire prospect. He carries the dairy character and type we all seek. His dam is one of our best—doing well with our 1950 show string and she will be in Dallas. She is a daughter of Meadow Lodge Rex's Kingmaker, thus Kinsman carries close-up in his pedigree; Argilla Flute, Moonlight's Gentian, Langwater King of the Meads, and Bournedale Rex.

Paternal Granddam

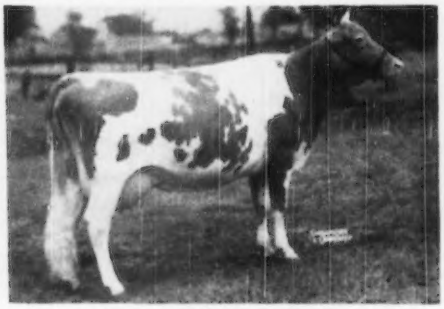

MOONLIGHT'S GENTIAN
Excellent '47-Very Good '48—11yrs.
16389—881—AA
Nine consecutive records average 13390—648—two 305 days—eight with calving requirements—two sets of twins. Two sons in service at Meadow Lodge.

Maternal Granddam

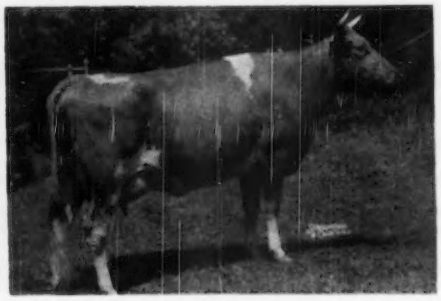

MEADOW LODGE QUEEN R. GLOW
Very Good '47
10846—525—FF, 13863—604—7yrs—365
A daughter of Langwater King of the Meads out of a Bournedale Rex daughter—Meadow Lodge Rex's Glow, Excellent '47, 12160—631—D. Next Dam: 17038—901—AA.

MEADOW LODGE CLIMAX'S CAROL (Born December 17, 1943)

11691—552—Jr2—365C. Due to freshen September 5 and sold open. A daughter of Meadow Lodge Rex's Climax (Bournedale Rex—Green Meads Queen Snowfli) and out of Meadow Lodge Queen Carol, 12848—646—G, 14848—693—5yrs—365, a daughter of Langwater King of the Meads.

MEADOW LODGE GAY KODISTE (Born September 29, 1949)

A good open heifer by Meadow Lodge King's General (Langwater King of the Meads—Moonlight's Gentian), first six daughters to finish test average 11938—608 all as 2-year-olds, and out of Meadow Lodge Kodiste, 7512—301—D.H.I.A. in 222 days, a daughter of Meadow Lodge Rex's Kingmaker (Bournedale Rex—Argilla Flute).

MEADOW LODGE FARMS

8000 S. W. 29th Street—OKLAHOMA CITY, OKLAHOMA

GOLDEN GUERNSEY

ACCREDITED...NEGATIVE

KENT B. HAYES, Owner MELVIN MARTIN, Herdsman JOE SIMMONS, Manager

YOU CAN GET GUERNSEYS WITH A FUTURE

IN THE

10th ANNUAL ELKHART COUNTY SALE — October 25, 1950

at Fairgrounds, near Goshen, Indiana

4 Extra Good Bulls — Plenty of Cows — A Few Heifers

HER SON IN SALE

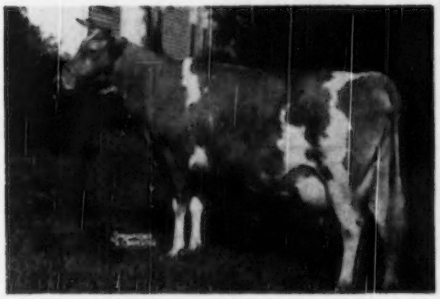

Pine Manor King's Crystal
17751—820—Sr4—365

COLLINWOOD CRYSTAL DYNAMO

Consigned by Collinwood Farm. Sired by Caumsett Stardust—a son of Caumsett Dynamo and grandson of Caumsett Ida.

OTHER FEATURES:

Lockshore Crusader's Admiral, a VERY GOOD from Lockshore.
Logical Daisyette's Lassie, a VERY GOOD from Lookwell.
Baron's Rose, a top 4-H Show Heifer.
Curtiss Candy Meadow Lark, top of the Curtiss 4-H Sale in 1946.
Mulhocaway Princess Sadie, a promising open heifer from Mulhocaway.

ALSO—sons and daughters of such well-known sires as:
Gardenville Ptolemy, Pine Manor King's Superb, Langwater Timothy, Butterfat Oberon, Pine Manor King's Image, Pine Manor Logic, Maple Lane Lucille's Pharaoh, Mulhocaway Butterfat Herod, Pine Manor Columbus, Meadow Lodge King's Oklahoma, Pine Manor King's Royal and others.

REMEMBER

Lockshore Princess Susan 2d, that went through our sale, classified Excellent '48—'49. She topped the Starr Farm Dispersal and now resides at Henslee Farms.

Sale sponsored by ELKHART COUNTY GUERNSEY BREEDERS' ASSOCIATION

For catalogs and complete information write—

O. W. STINE, Secretary and Sales Manager, R.R. 4, Goshen, Indiana.

ANNOUNCING . . .

THE TWELFTH ANNUAL

FLORIDA GUERNSEY SALE

Sponsored by the
FLORIDA GUERNSEY CATTLE CLUB
JOHN SARGEANT, President
SALES COMMITTEE

EARL JOHNSON
EARL JENSEN
C. E. DONEGAN
C. W. REAVES
J. McK. JETER

To Be Held at the Pinellas County Fairgrounds, Largo, Florida

Thursday, November 2, 1950

Consignments from Leading Breeders in:
GEORGIA—FLORIDA—SOUTH CAROLINA—NORTH CAROLINA

AUCTIONEER
COL. TOM MCCORD
Montgomery, Alabama

READING PEDIGREES
RALPH COARSEY, Manager
Riegeldale Farms, Trion, Georgia

Consignments Heavy to Bred Heifers and Milking Cows. See October 15 Issue for List of Consignors and Number of Animals.

For Sales Catalog Write to—
J. H. Logan, Secretary, Florida Guernsey Cattle Club, Largo, Florida.

The Proved—Popular CHARLOTTE Family Close-Up Both Sides of PRINCE LEE'S Pedigree.

GARDENVILLE PRINCE LEE

Born: DECEMBER 12, 1946

Sire: Gardenville Coronation Prince ($10,000) herd sire at Mt. Ephraim Farm, Snow Hill, Maryland.

His Paternal Granddam

DOUGLASTON BARONESS DARLING
13717—671—GG, 15755—701—AA
A daughter sold for $14,000.
Sire: DOUGLASTON CROWN PRINCE, A. R.
son of Mirth—she out of Levity—
Dam: DOUGLASTON KING'S CHARLOTTE.

His Maternal Great Granddam
His Paternal Great Granddam

DOUGLASTON KING'S CHARLOTTE
15228—828—FF, 19751—988—AA
Sold at 13 years of age for $11,000.
Sire: DOUGLASTON CORONATION KING
Dam: DOUGLASTON MARY CHARLOTTE
17143—838—DD
Sold in 1937 for $5,700.
Sire: Langwater Valor, A. R.—Dam: Superb's Flower

PRINCE LEE is out of a strong female line. His dam is Gardenville King's Fairy Lee, 11057—586—Sr2C, she by Gardenville Coronation King ($45,000) son of King's Charlotte (see above) and out of Argilla Fairy Lee, 15412—881—A (one of 4 full sisters), **the Ann Lee Family.**

Bull Calves for sale—Add this proved blood to your herd through a PRINCE LEE SON.

CHURCH FARM SCHOOL - Glen Loch, Penna.

CHARLES W. SHREINER, Manager

BREEDING TROUBLES

Those having barren, slow breeders or Bang's cows should write us for a list of men who would usually pay more than beef prices for good Bang's or Barren cows. Any average breeder can be taught how to redeem these cows. It only requires twenty minutes to make a treatment. It must be done by the breeder or herdsman who is on the farm with the herd. It would be too expensive to hire it done. We have ten thousand students who are actually doing this work. They have redeemed a million barren cows (including their offspring). This school has been under the same management for a third of a century. The medicine used in the Barren Cow Treatment will cost ten cents for each cow.

WE KILL COWS

We kill cows at the school, hang them up in a standing position with the sides removed. The students can see and feel these organs with their naked hands. Most of our work has been developed by this school. It cannot be had elsewhere. Ninety per cent of the barren cows of a breeding age can be made breeders if they have not been ruined by former treatments. This Barren Cow Treatment will remove the yellow body from the ovary without damage. Most ovaries are injured or ruined when the yellow body is squeezed out. The new treatment leaves the ovary in a healthy condition and ready to be bred. This treatment will clean up the cystic ovaries and leave the ovary in a breeding condition. Do not permit anybody to break a cyst by force. Seventy-five per cent of the ovaries in pregnant cows found in the packing houses have cystic ovaries, quite frequently in both ovaries. This treatment will bring cows in heat at any season of the year. The same treatment is used with another program which keeps the cows and heifers breeding annually.

NO LOSS OF TIME IN HERD

The student is taught how to diagnose pregnancy at an early date. If the cow is not with calf she is given a few treatments and bred so as not to lose any time in the herd. It is from fifteen to twenty months between calving dates in the average herd. Our students produce a calf annually. Several months of time saved. Many of the high records are made by this plan. A fresh cow gives more milk than a stripper. Not one of our students has ever injured a cow by following our directions.

BANG'S ABORTION CONTROLLED

We believe we have the only successful plan of handling Bang's Disease. By our plan it is not necessary to separate the herd. It is not necessary to kill good cows. Hundreds of breeders who have come to us in a bankrupt condition have since developed a hundred per cent calf crop annually. Millions of good cows were butchered that should be in the breeding ranks. This is not an experiment; it has been proved for twenty years. This plan can be used with any of the treatments and it should be especially used in the negative herd as a prevention. A positive cow that has cleaned up as we direct will not have any more trouble with the afterbirth than the negative cow, neither will her milk flow diminish. Too many aborted cows have had the wrong treatment and do not breed. Breeders have watched thousands of abortion treatments come and go. Ours has stood the test because it is based on good common sense.

BANG'S BLOOD TEST

We teach the blood test for Bang's (abortion) Agglutination, a test as good as anybody can make. We also teach how to secure the blood from the vein or the ear. Anyone can make this test who has fair vision. A microscope is not necessary. The equipment will cost about two dollars and the expense will be about five cents per head. All of these treatments are demonstrated with the students actually doing the work. The breeders' language is used; it is all made very plain. The student is also taught how to vaccinate his own calves with Strain 19, and where to secure it. This will cost about 50 cents per head and the work can be done at the right time. The usual expense is from $5.00 to $10.00 a head for each calf from now on.

UDDER COURSE

We give a complete course on Udder Troubles, how to make the test as good as any man can make. We have also developed a new treatment which we believe is the most successful way of handling these udders. Udder troubles cause a great loss in most herds. It is not always the cows with the bad quarter or ropy milk that are the most dangerous. The udder might look and feel all right, yet have a very high bacteria count. Trichomoniasis, a new disease, is more serious than Bang's when it enters the herd. Our students are having good results with this. Delivering calves is a very important subject, what to do and when to do it. Removing the afterbirth without pulling leaves the generative organs in a healthy condition so that the cow will breed again with very little loss in the milk flow. Many cows are made barren by removing the afterbirth by force. We ripen the cotyledons. The student is able to read literature and make necessary examinations.

ARTIFICIAL INSEMINATION

The manager of this school was the first man to introduce Artificial Insemination on a financial basis. Thousands of our students produced many offsprings by this plan with both horses and cattle in this country before it was used in Europe. Our students can diagnose pregnancy, examine cows and bulls to prevent the spread of disease. We give a complete course on this subject.

TEST YOUR BULL

It is interesting to see the bull settle the easy cows and not the hard ones. We believe we have the only plan for testing the semen for fertility and length of life. There is a great difference in bulls. The subject of General Herd Care saves a lot of animals and much expense. A diseased or abnormal condition is noted early. Students are taught what to look for and what to do. An illustrated lecture on disease germs is the foundation for a healthy herd. This work is abbreviated and covers a field more completely for the caretaker of good cattle than any other institution.

FREE RETURN PRIVILEGE

If a student fails on any part of this work it is the fault of the student as he has a return privilege. Our method of teaching is as important as the work itself. These students get just what they have been wanting and they give extreme attention.

MONEY BACK GUARANTEE

We guarantee satisfactory results. If the student is not satisfied an instructor will be sent to the farm, then if he is not satisfied the carfare and tuition will be refunded. This is strictly a money back guarantee. We have no agents either on salary or on commission. We stand behind our students. They get so much more than they ever expected to get that they are under lasting obligations. Try and find one dissatisfied student. This school admits only breeders, managers and herdsmen. This school puts a top on the Agricultural College course. We have had thousands of Agricultural College graduates and many instructors, all of which are boosters of the school. We work with the Animal Husbandry Division.

TOO MANY TRIPS

The Barren Cow Treatment, Abortion Plan, Removing the Afterbirth, and several other subjects, can only be done with the caretaker, as it would be too expensive to pay for too many trips. We work with nature. Quick, rough work is injurious. The caretaker can do this work with practically no expense at the right time. We have translated the technical terms into the breeders' language. An education is not necessary. If the student can read his own writing he can get the work. After the barren cows are cleaned up there will be no more barren cows. We guarantee a calf annually. Let us send you a list of students in your section. We own and operate a 2,000-acre experimental farm and 500 cattle. Bank reference.

School Held Five Days

TUESDAY MORNING

TILL SATURDAY NIGHT

Boston, Mass. Manger Hotel	Oct. 17-22
Montreal, Que., Can. Mount Royal Hotel	Oct. 24-29
Harrisburg, Pa. Bolton Hotel	Oct. 31-Nov. 5
Atlanta, Ga. Atlantan Hotel	Nov. 14-19
Memphis, Tenn. Gayoso Hotel	Nov. 21-26
Ft. Worth, Tex. Hotel Texas	Nov. 28-Dec. 3
Kansas City, Mo. Pickwick Hotel	Dec. 12-17
Richmond, Va. King Carter Hotel	Jan. 2-7
Newark, N. J. Hotel Essex House	Jan. 9-14
Cleveland, Ohio Allerton Hotel	Jan. 16-21
Chicago, Ill. Sherman Hotel	Jan. 30-Feb. 4
Minneapolis, Minn. Dyckman Hotel	Feb. 6-11
Denver, Colo. Albany Hotel	Feb. 13-18
Portland, Ore. Washington Hotel	Feb. 27-March 4
Sacramento, Calif. Senator Hotel	March 6-11
Los Angeles, Calif. Alexandria Hotel	March 13-18
Cincinnati, Ohio Hotel Gibson	March 27-April 1

$80.00 pays round trip railroad coach or bus fare and tuition, if the carfare is not over $25.00. Send for catalog. Time on tuition.

Graham Scientific Breeding School

Frank B. Graham, Manager — 216 East 10th St., Kansas City 6, Mo.

MINNESOTA GUERNSEYS

The CONVOY Daughters Do Well For Us

6 Daughters in our Herd

Unfortunately the bull died and we got only six daughters—**BUT** they are the right kind.

◄ **OAKVALE C. LUELLA**
7225—403—Sr2—305—2x
A daughter of BOULDER BRIDGE CONVOY.

Also In Our Herd . . . 10 daughters of **BOULDER BRIDGE ROYAL BLOOM**—a Matchmaker son out of Douglaston Lady Lucy, 14762—780—AA ,E '47 -'48. She is a half-sister of Lady Augusta, dam of a bull that topped the 2nd McDonald Sale at $21,000.

Also . . . About 17 daughters of **WITCHWOOD HELIOS** and 20 daughters of **HOMINY HILL ASTROLOGER.**

BULLS . . . BULLS out of our best cows . . . BULLS for sale.

OAKVALE FARMS — Winnebago, Minnesota

HANKS BROS., Owners

Our Herd Is On HIR Test

1949—1950 PRODUCTION

	MILK	FAT	AGE		
***Viaduct Candy Adella**	10775	552	Jr4	HIR	2x
****Master's Cathy of Watkins**	9768	494	5yrs	HIR	2x
Viaduct Belinda	8886	460	Jr3	HIR	608 T. M.
Viaduct Cherry	8533	446	Jr2	HIR	2x
Grandee's Lucy of Watkins	8061	430	7yrs	HIR	2x

*Adella's son by Boulder Bridge Gnome, **VIADUCT KING** was sold to GREGORY C. JUDE, Maple Lake, Minnesota.

**Cathy placed 4th in her class at the Minnesota State Fair, only one Minnesota cow placed over her in this class of 22.

Follow this example
Buy a VIADUCT Bull Calf

Sons for sale by
BOULDER BRIDGE TEMPEST
BOULDER BRIDGE AGENT

VIADUCT FARM

EDGAR OPHOVEN, Owner — **Kimball, Minnesota**

More Musical Family Blood —

A Combination of the Best

Musical Family
Levity Family
Green Meadow Blood } **All this is found in the pedigree of**

HAVEN HILL BOY DRUMMER

Sire: FLYING HORSE DRUMMER
A son of Chedco Colonel, A. R.
His Paternal Granddam

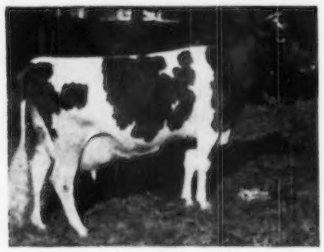

ALFALFA FARM LUTE
13171—804—Jr2C, 17378—1058—Sr4C
Class Leader 2nd Place
DRUMMER is out of SECRET'S SUPREME,
13511—664—Jr2C, 15294—788—5yrsC, that is a daughter of GREEN MEADS PROUD SECRET, A. R.

BULL CALVES FOR SALE

ARTHUR A. VAN DYKE AND FLORA E. VAN DYKE, Owners
WILLIAM SIEBSCHLAG, Herd Manager

VAN DYKE GUERNSEY FARM

Riverview Station, St. Paul 7, Minnesota, R. R. NO. 1

MINNESOTA GUERNSEYS

High Production Inheritance

A strong Female Line—His Dam and Maternal Granddam average 902 lbs. fat.

WOODACRES ROYAL ATHENIAN

Strong in Levity inheritance top and bottom.

Sire: **Douglaston Prince Royal, A. R.**

Noted sire of production. Rich in Levity blood

His Dam

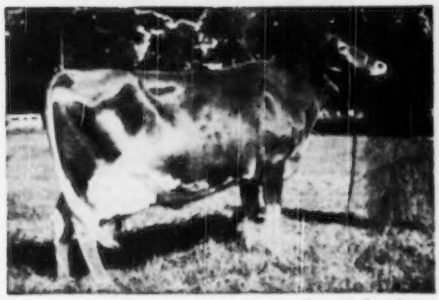

(Amateur Snapshot)

WOODACRES PRINCESS LUCY
16616—974—6yrsC
Next Dam: Wethersfield Lucy Sensation
19284—990—AA

We have 25 Athenian daughters in our herd.

HIS SONS FOR SALE

CLOVER LEA FARM

HUBERT FISCHER, Owner **Owatonna, Minnesota**

BRED IN THE PURPLE

Here is a maternal sister of our sire:

BOULDER BRIDGE VALEDICTORIAN

Sire: **Boulder Bridge Conquest**
A son of Valleywood Valiant Hero, A. R. and Douglaston Lady Lucy, 14762—780—AA, EXCELLENT '47, '48.

Dam: **Boulder Bridge Quill**
11516—561—F
16077—731—5yrs—365C
A daughter of Valleywood Valiant Hero, A. R.

His Maternal Sister

Boulder Bridge B. Abbie

Our Herd is rich in the best of Boulder Bridge's popular breeding.

Write us your needs.

PINE RIDGE FARM

Hayward, Minnesota

CHRIS SKAAR AND SONS, Owners

DAMS OF OUR HERD SIRES

1. WOODACRES BANDLEADER
Sire: FLYING HORSE BANDLEADER

Bandleader's Dam

DOUGLASTON MAHARANEE YATUNG
16186—832—5yrsC VG '47

2. BOULDER BRIDGE RULER
Sire: VALLEYWOOD VALIANT HERO

Ruler's Dam

HOPE'S POLLYANNA OF SMITHDALE
13746—752—AA
VG at 15 years of age
2 A. R. daughters, 1 A. R. son

3. BOULDER BRIDGE LONE STAR
Sire: BOULDER BRIDGE LUCERO

Lone Star's Dam

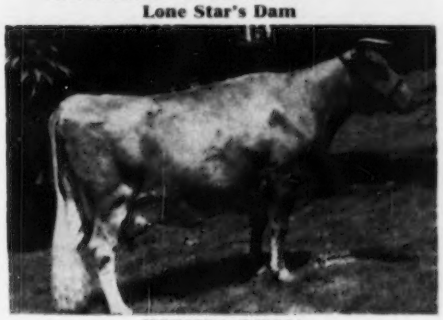

WYNOLA RILMA
12669—657—AA Excellent '47—'48

BULL CALVES FOR SALE

ALCHRIST FARMS

HAYWARD, MINN.

A. M. TENNIS & SONS, Owners

MINNESOTA GUERNSEYS

A Freeman Son Out of a Shah Granddaughter

FRANCHESTER FREE SUPER

Born: January 29, 1949

Sire: LANGWATER FREEMAN, A. R.—a son of Langwater Valencian, A. R., out of Foremost Labelle, 17716—801—AA.

His Dam

FRANCHESTER SUPER LASSIE
12330—565—CC, 15259—692—Sr4C

FREE SUPER is being bred to daughters of
Boulder Bridge Illustrator
Boulder Bridge Slogan, A. R.
St. James Rocket's Flash, A. R.

BULL CALVES FOR SALE

Write Us Your Needs

T. B. Accredited . . . Bang's Certified

MAPLE LEAF FARM
LEWISTON, MINNESOTA
Elmer J. Wirt & Son

When attending the
BOULDER BRIDGE DISPERSAL
October 6, 1950

PLAN TO VISIT

WINDYHILL FARM

You Are Always Welcome

See the Get of
WINDYHILL'S VALIANT HERO
A Hero son out of a daughter of Katy's Janette of Smithdale, 11235—608—CC, VG '47.

MEADOW LODGE DEFIANCE
Traces to both
Argilla Flute
13035—752—6yrs, E '47
Moonlight's Gentian
8 consecutive A. R. records average 13307—647. E '47—'48.

Bull Calves for sale.

WINDYHILL FARM
WAYZATA, MINNESOTA
W. J. Nickerson, Owner

Another Cross To HERO . . . A Hero Son

BOULDER BRIDGE LA NOCE HERO

Born: October 8, 1946

Owned jointly with Mark Staples, Austin, Minnesota

SIRE: **The noted show bull and sire of milk . . . VALLEYWOOD VALIANT HERO, A. R.**, a son of Valleywood Valiant, A. R., out of Valleywood Harriet, 14223—781—CC. HERO was Grand Champion, Wisconsin, Minnesota, Waterloo, National Dairy Show, 1949. The Hero daughters have made a reputation as heavy milking cows of the right sort.

HIS DAM: **KNOLLHURST LA NOCE EMILY**
10320—623—G
She is sired by a son of La Noce's Maxim, A. R., out of a daughter of Tianna's Elegant. Traces to Maxim of Linda Vista, A. R.

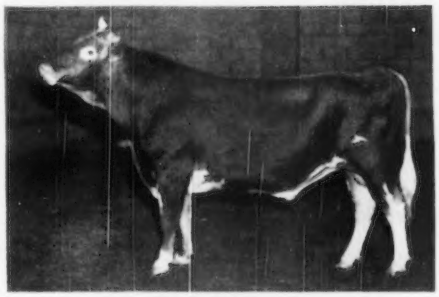

Here He Is
BOULDER BRIDGE LA NOCE HERO

LA NOCE HERO was Grand Champion at the South Central District Parish Show. He was also Junior Champion at Mower, Freeborn and Steele Counties. He also placed second as a two-year-old at the Minnesota State Fair.

4 of our sires carry HERO blood
Add this inheritance to your program.

BULL CALVES FOR SALE

CRESTWOOD FARM — Austin, Minnesota CARL KEHRET, Owner

MINNESOTA GUERNSEYS

A Well-Rounded Program . . .

Our Herd is On HIR Test. We are developing a good producing herd backed by strong female lines and good cow families.

Going at A Class Leader Clip

BABBETTS ROYAL FLO
Lifetime production on C. T. A., 46250 lbs. milk, 2845 lbs. fat, all on 2x milking.
Now on HIR test
15600—702—8yrs—HIR—2x in 301 days
She may be a Class Leader. A daughter and a granddaughter of this cow are also on test. **Here is a top cow family.** She is bred to Steadfast.

A Well-Bred Young Sire . . . Now In Service

SPRUCE SHADOWS CONQUEROR
A son of LANGWATER MICHAEL, A. R., out of SPRUCE SHADOWS SHEILA, 13673—764—8yrsC.

Conqueror sons for sale . . . At a later date you may have a chance to buy our Service Sire.

MEADOW VIEW FARM

KENNETH ZIEMER, WALTHAM, MINN.

5 Brood Cows —

That Have Influenced Our Herd

1 . . . Bess of Paynesville Farm
680 pounds of fat in D.H.I.A.
2 daughters and 4 granddaughters in our herd.

2 . . . Deke's Delight of Watkins
650 pounds of fat in D.H.I.A.
1 daughter, 4 granddaughters, 5 great granddaughters in our herd.

3 . . . Charming Monita of Watkins
574 pounds of fat in D.H.I.A.
3 daughters (one over 500), 2 granddaughters in our herd.

4 . . . Deke's Eva of Watkins
510 pounds of fat in D.H.I.A.
2 daughters and 2 granddaughters in our herd.

5 . . . Charmer's Ardelle
507 pounds of fat in D.H.I.A.
2 daughters in our herd.

Buy a bull calf by one of the 5 Boulder Bridge sires we have or are using in the herd—Bull Calves out of cows like these featured.

CLINTON FARMS

WATKINS, MINNESOTA

3 Sires Stong In

Proved—Popular—Predominant

BOULDER BRIDGE BREEDING

1. Boulder Bridge Corsair
A combination of MAY ROSE and BUTTERFAT blood. The combination that has proved so popular. The top at the 1950 Guernsey Sale at $29,000 combined May Rose—Butterfat blood.

Corsair is by a double grandson of Langwater King of the Meads, A. R., out of Boulder Bridge Ileta, 12860—672—EE, that is by a son of Imp. Primrose's Butterfat.

2. Boulder Bridge Par Excellence
A **Hero** son out of an A. R. **Matchmaker . . .** Par Excellence's sire, Valleywood Valiant Hero, A. R. has many top daughters—**they milk.**

3. Boulder Bridge Sir Royal
Tied for top honors among the bulls in the Mid-West Sale at $2,100.

He is by Lucero, a son of Hero out of Lady Lucy, and out of an 801 ten-year-old daughter of Green Meadow Alert, A. R.

ROLLING ACRES FARM

LAKE CITY, MINNESOTA

DAMON FREIHEIT, Owner

Our CONQUEST Get
Pleases Us—It Pleases Our Visitors At the Farm

Wey Acres Grandee's Conquest

Born: AUGUST 14, 1943

Sire: **Langwater Grandee, A. R.**
The Country Flower Line
Dam: **Contender's Peggy**
12803—652—AA

His Maternal Sister

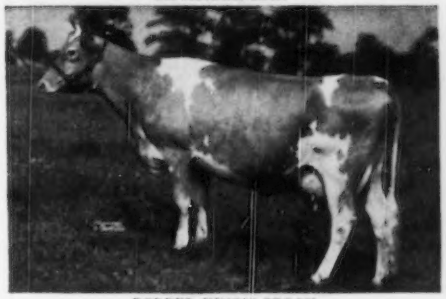

BORDER KING'S PEGGY
15651—789—AA
A daughter of Broadland Border King, A. R., that is a son of Green Meadow Coronation King, A. R.

BULLS FOR SALE

Send for our list of available stock.

OAK LANE GUERNSEY FARM

HAROLD WESTBY—Owners—LEONARD PAAPE
Austin, Minnesota

MINNESOTA GUERNSEYS

MINNESOTA STATE CHAMPION

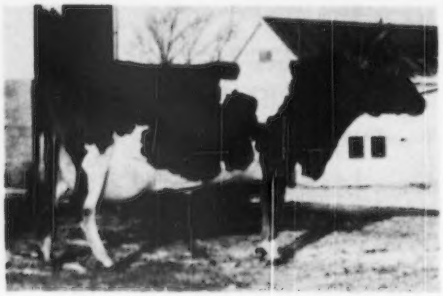

Bull calves for sale out of top PAGAN BOY daughters.

Bull calves sired by—
McDONALD FARMS KING MAX

Myhaven King—Foremost Prediction Combination.

WECCO'S MAY BELLE

13083—678—Sr4—305

We have several outstanding half-sisters to May Belle in our herd. These top brood cows are by—

PAGAN BOY OF OAKLEIGH
A son of Spot of Vanity
13318—648—AA
E '47, VG '48
A full sister to Pagan Boy, Susan of Vanity, has made 14463—811—A.

Send for list of available stock.

WECCO ACRES — **Stillwater, Minnesota**

W. E. Cushner, Owner — Myron Rossing, Herdsman

COUNTRY FLOWER and LABELLE CLOSE-UP

We are now getting our first calves by—
LANGWATER MILESTONE

See Sept. 1 Journal.

His Dam

FOREMOST LABELLE
14554—657—GG, 17716—801—AA
VG at 13 years of age. Sold for $4,400, Foremost Sale, 1937.

MILESTONE is a maternal brother to:
Langwater Caroline ($10,000)
15854—662—5yrs. E '47-VG '49
Labelle of Langwater
14400—672—AA
Langwater Maiden
14603—697—5yrs.
Langwater May Royal, A. R.
Langwater Freeman, A. R.
Langwater Ace, $10,200

Federal Accredited — Bang's Vaccinated

EASTLEIGH FARMS
Framingham Centre, Mass.

SALE! SALE!

FIRST WAYNE COUNTY FALL SALE

of REGISTERED GUERNSEYS—50 Head

Palmyra Fairgrounds, Palmyra, N. Y.
November 2, 1950—12:00 Noon

In this sale will be 50 Head of young cattle fresh or due near sale time. Breeders around here overstocked so it will be buyer's picnic. Cattle clean. Most of them Calfhood Vaccinated for Bang's. T. B. Accredited. Vaccinated for Shipping Fever.

Send for catalogs early.

C. M. Hepburn, Sales Manager,
Ontario, New York

E. M. Granger, Jr., Auctioneer

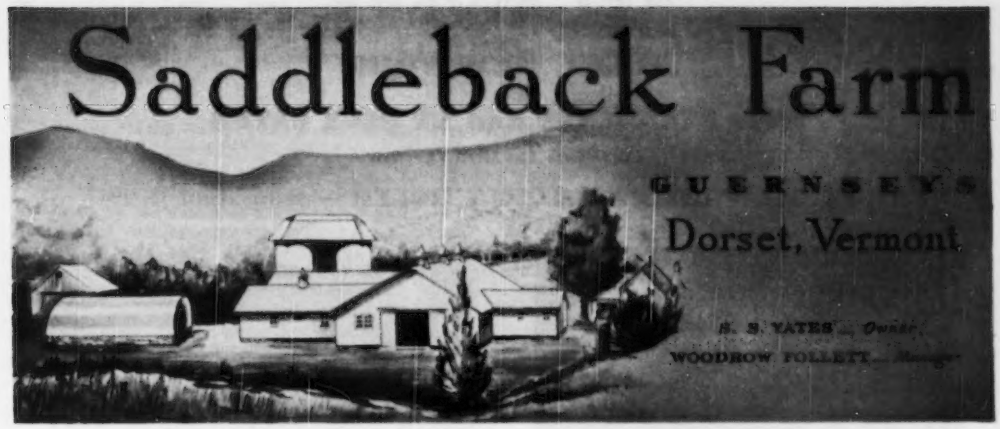

SHOW WINNINGS

Two Champions — Five Firsts

At TOPSFIELD (ESSEX CO. FAIR)

Junior Champion & First Prize Jr. Calf—
FLYING HORSE AMY'S COLONEL, Our Junior Sire

At the VERMONT STATE PARISH SHOW

Senior & Grand Champion Female
First Prize Aged Cow
First Produce of Dam (Member) (see below) } SADDLEBACK FALINE
*Second, Aged Cow—SADDLEBACK DORA
*Third, Aged Cow—SADDLEBACK DORIS
*Fourth, Aged Cow—SADDLEBACK BLUEBIRD
First, Best 3 Females—*On the above 3 cows
First Two-Year-Old
Second Produce of Dam (Member) } SADDLEBACK DIANA and DORA (above)
Third, Junior Yearling Heifer—SADDLEBACK BAMBI
Second, Senior Bull Calf—SADLDEBACK FAITHFUL'S FIDDLER
Second, Junior Bull Calf—FLYING HORSE AMY'S COLONEL

Our First Prize—Produce of Dam out of ANTIETAM FAITHFUL 2D, 13609—615—GG

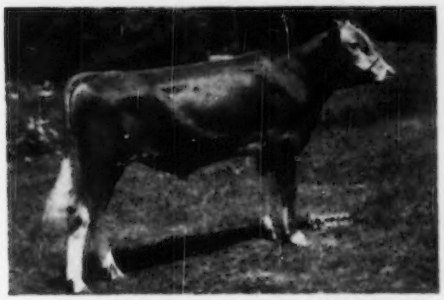

SADDLEBACK FAITHFUL'S FIDDLER
He comes from a good family and will be used here.
Son of Howland Master's Fiddler.

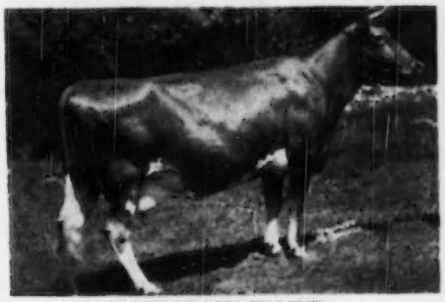

SADDLEBACK FALINE
11225—491—Sr3—365C—2x
Grand Champion, Vermont Parish Show,
1948, 1949 and 1950.

T. B. ACCREDITED — BERNARD McGINNIS, Herdsman — VACCINATED ACCREDITED No. 11661

LAKE DELAWARE FARM

DELHI, NEW YORK

More STEADFAST and NE PLUS ULTRA

Come Into The Herd Through

LAKE DELAWARE PALLADIN'S RULER — Born: April 16, 1947

From This STRONG FEMALE LINE

HEWESHURST BERDENA—13592—797—AA

His Sire: **L. D. PALLADIN, A. R.**
An own grandson of **Langwater Steadfast, out of Langwater Mab,** 14949—830—D. **Palladin's** first 6 daughters to finish test, average 12069—616.

His Dam: **MAPLE LANE HEWESHURST QUEEN**
13208—753—E
13663—747—AA
A daughter to Maple Lane Jacquelin's Prince, A. R.

2nd Dam: **Heweshurst Lenora**
A paternal sister to Heweshurst Berdena, (pictured at left).

Sons of RULER are now available out of good A. R. cows.

Write for Prices and Pedigrees.

PETER G. GERRY, Owner — T. B. AND BANG'S ACCREDITED — E. RAY MARTIN, Farm Manager

---

YAKIMA VALLEY ·

WASHINGTON

ARTHUR S. FORD, Sunnyside
RAY N. WEST, Yakima
MISS LUCY SCUDDER, Yakima
R. H. BIDSTRUP, Zillah
A. WINTERS, Rt. 2, Wapato
E. M. RUSSELL, Wapato

The Heart of Our Herd

A GREAT BROOD COW
PIPPA OF CHICONA
7237—443—GHI—730—2x
12270—713—D—730—2x
10972—663—AaA—610—2x
11568—691—AA—730—2x
10746—611—AA—730—2x
9708—573—8yrs—365—2x
11221—645—10yrs—365—2x
VERY GOOD '47
EXCELLENT '49

HER PROGENY
CHICONA PABLO—$4,000
Herd Sire at Quail Roost Farms
Prima Donna of Chicona—$3,350
13911—861—365—5yrs
Langwater Farm
Petrelle of Chicona—$2,200
7602—414—Jr2—305C—2x
L. L. Lombard
Palmeda of Chicona—$1,650
Sidney Butts
Petrissa of Chicona—$1,350
At 3-months of age
M. C. Fleming

We also have a heifer out of PIPPA that is a full sister to her $1,350, 3-months-old heifer.

OUR SIRES are rich in the best of CHICONA breeding. We have "Depth of Breeding." Write us your needs. This blood has paid others great dividends.

VALMERE FARM — Zillah, Wash. R. H. BIDSTRUP, Owner

Med-O-Dale Farms — ALTAMONT, NEW YORK

T. B. ACCREDITED . . . BANG'S FREE

10 miles from Albany, N. Y. off State Route 156

100 HEAD REGISTERED GUERNSEYS OF GREEN MEADOW—CORONATION BREEDING

GOOD BULLS COME FROM GOOD FAMILIES

She's on both sides of his Pedigree

GREEN MEADOW MINUET
14433—708—F, 19093—864—A
4 A. R. daughters, 3 A. R. sons.

Gardenville King's General

Sire: **Gardenville Coronation King**
19 A. R. records made by 17 daughters on 16 farms, average 11319—576, average T. M. 960.
Sold for $45,000 in 1947.

Dam: **Gardenville Princess Rose**
16351—733—5yrs
Classified VERY GOOD '48.
Sired by Pine Manor King Kenfleur, full brother to Coronation King of Pine Manor, the sire of Gardenville Coronation King (above).

We can offer GENERAL SONS out of prize winning A. R. Cows.

SPECIAL . . . We have now shipped Empire State Broadleaf Birdsfoot Trefoil seed into 31 states. We have 300 acres under cultivation. Send for our descriptive circular. **Try this Trefoil now.**

VISITORS ALWAYS WELCOME.

HOMER L. NELMS, Owner — CLIFFORD E. GREENE, Superintendent

Our Bull Didn't Cost
HE PAID

Yes, he more than paid for himself, with increased production on his daughters over their dams.

(U.S.D.A., 6 Pair, Average)
INCREASE—928 lbs. Milk—50 lbs. Fat
BETHANY WISTAR'S AMBASSADOR

HIS SIRE: GREEN MEADS WISTAR, A. R.
Out of the proved Wistaria family.
HIS DAM: BLAKEFORD DELPHINE, A. R.
13217—584—Jr2
A daughter of Langwater Ambassador, A. R.

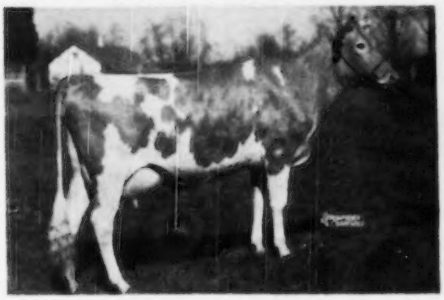

Proved Production Pays—Write us today.

T. B. ACCREDITED 96263 BANG'S ACCREDITED 118

FAIRVIEW'S FARM
OSTRANDER, OHIO
WALTER HICKOK, Owner

Langwater Breeding Through and Through

Welcome-In Forward's Delson

Sire: **Langwater Forward, A. R.**
Sire: Langwater Countryman, A. R.
From the Country Flower family.
Dam: Langwater Crescent
14432—735—B
From the Coronet family.

Dam: **Welcome-In Delpha**
8513—490—BB
Sire: Langwater Count, A. R.
From the Country Flower family.
Dam: Franchester Delphine
By a grandson of Langwater Royal Master, the sire of Steadfast.

DELSON has a number of daughters on test and they are doing very well. We can offer sons out of top 2x—305 day, A. R. Cows.

WRITE US TODAY

KA-WA FARM
R. D. 5, Union City, Ind.
8 miles northeast of Union City
MR. & MRS. WAYNE BREWER, Owners

A DOUBLE MAY ROYAL'S VALOR

Breeders and Visitors Are Enthusiastic About The Get of —

FOREMOST

ROYAL VALOR

11th

Senior and Grand Champion, Northern Illinois Parish Show, July 31, 1949.

Sire: **Foremost Royal Valor, A. R.** — Royal Valor is a production sire—sire of National Record and Class Leading daughters. The ROYAL VALOR GET WAS 1ST AT OHIO AND 1ST AT EASTERN STATES EXPOSITION, 1948.

Dam: **Foremost Noresca** 10867—539—GG A daughter of May Royal's Valor, A. R.

A Typical

ROYAL VALOR

11th

Daughter

Q. O. VALOR'S BELL
13943—619—Jr2
1st prize three-year-old, Northern Illinois Parish Show, 1949. 120 animals in the open classes at this show.

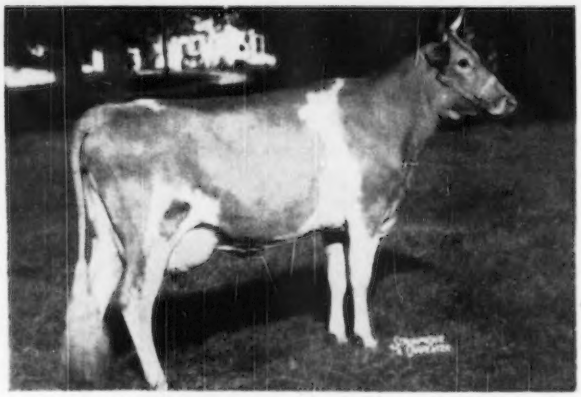

ROYAL VALOR 11TH traces quickly and directly 3 times to LANGWATER QUEEN OF THE EAST.

TWO OTHER SIRES CARRY THIS SAME BLOOD

McDONALD FARMS PRE LODESTAR — carries 3 crosses to QUEEN OF THE EAST.

LANGWATER MAINSTAY — traces 4 times to QUEEN OF THE EAST.

You can buy this rich and proved inheritance.

Bull calves by these sires and out of good A. R. cows.

GOLDEN GUERNSEY

FUL-O-PEP *Research* FARM

THE QUAKER OATS COMPANY
BARRINGTON, ILLINOIS

Chas. A. Damon, Bow
Ray Dealy, Bow
Geo. M. Dynes, Mt. Vernon
C. E. Egbert & Sons, Bow
Herbert V. Ekstrom, Bow
James Ferguson, Mt. Vernon
Merle Miller, Burlington
L. W. Power, Burlington
Carl C. Schroeder, Bow
Floyd G. Squires, Bow
Cecil White, Mt. Vernon
Western Glow Farms, Inc., Bow

Skagit County

WASHINGTON

We Breed Good Ones—We Sell Good Ones
National Records and Good Udders

Sires in Service at Riverview

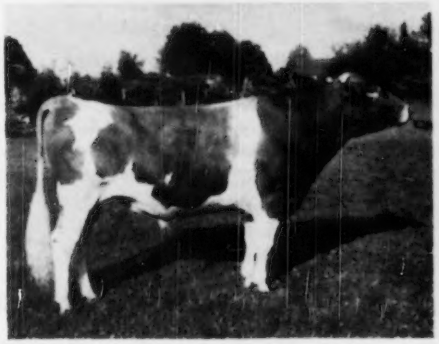

WANDAMERE PORTER

Grand Champion, 1949.

Evergreen Dairy Classic, Mt. Vernon.
Northwest Washington Fair, Lynden.
Evergreen State Fair, Monroe.

Reserve Grand Champion

Pacific National, Vancouver, B. C.
Yakima State Fair, Yakima.

Sire: **Wandamere Perry**
A grandson of Grangeville Hope's Phyllis, VG '47.
14018—743—A—1095

Dam: **Wandamere Peggy's May**
E '47-VG '48
16897—836—5yrs—365C—1091
(Bethany Prince Regent—Nestucca Beauty's Peggy).

RIVERVIEW'S HONEY BOY—Junior Sire
Sire: Flying Horse Clara's General.
Dam: Cedarcroft Honey

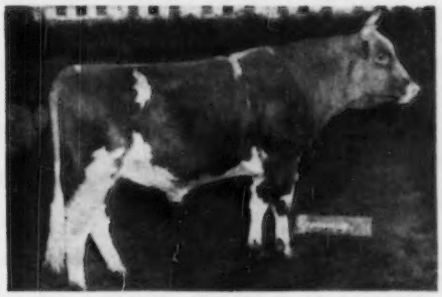

(picture taken as Junior Sire)

FLYING HORSE CLARA'S GENERAL

Many daughters on test or finished at Avalawn Farm.

The best of Musical family inheritance.

Sire: **Flying Horse Colonel's Promise**
A son of Chedco Colonel, A. R. and out of Alfalfa Farm Primrose, 17564—1083—Sr4—365C, National Record.

Dam: **Flying Horse Clara's Melody**
11551—637—Jr2—305C—3x
Class Leader (Now 5th Place)
2nd Dam: Catamount Melody
14047—848—AA

For Sale

Get in touch with us for a bull of this breeding.

RIVERVIEW FARMS — Rt. 4, Mount Vernon, Washington

GEORGE M. DYNES, Owner

OVERHILL FARM

S. ROSS SMITH, Owner

TRUSSVILLE, ALABAMA

Farm located on Highway 11—22 Miles Northeast of Birmingham, Ala.

To Further Strengthen the **MELBA** Blood In Our Herd

PLUS A Cross to **BELLONA** We Selected . . .

Riegeldale Conqueror's Thunder

Born August 10, 1947

Sire: RIEGELDALE EMORY'S CONQUEROR, A. R. A son of Emory (**MELBA**) and Bournedale Bellona, 14915—751—D, 17871—921—A (1 A. R. daughter, 4 breeding sons). He is a full brother to Riegeldale Emory's Majesty, A. R. (sire of Clear Springs Majesty's Actor that sold for $3,100 in the Quail Roost Sale, 1950 to Bournedale Farm, Yonkers, N. Y.).

Dam: RIEGELDALE KING'S CATHERINE, 11959—653—Sr4C. A daughter of Riegeldale Coronation King, A. R. out of Riegeldale Phador's Catherine, VG '48, 3 records up to 14545—704—5yrs.

THUNDER was Grand Champion at the Alabama State Fair, 1948, 1949. We have about 12 of his daughters in our herd. These and the ACE daughters will be bred to **SHOAL FALLS L. FASHIONER.** A Son of a Class Leader. His 7 nearest dams average 20543 lbs. milk, 1046 lbs. fat, THE HIGHEST FOR ANY BULL IN THE SOUTH.

A choice selection of bull calves is now available for sale from A. R. cows.

KANSAS STATE SALE — Hutchinson, Kansas, October 25

A TOP BULL—**St. Albans Monarch's Valson,** born February 9, 1950. A very choice individual, attractively marked, popularly bred.

Sire: McDonald Farms P. Monarch, top Indiana Fall Sale, 1947, $3,000. Top South Wind Farms Dispersal, 1948, $3,100. Sire: McDonald Farms Prediction. (A double grandson of Prediction). Now at Caumsett Farm. Two daughters sold in the McDonald Farms Sale for $6,600 and $2,000. Monarch's dam is McDonald Farm Kings Jolly Lady, with 13461—723—Jr4, classified VG '47 '48. Sold for $12,500 to Franchester Farms. (King—Douglaston Lady Mary).

Dam: St. Albans Valiant Beauty S., 11113—512—Jr2C, 9465—469—5yrsC—690 T. M. Dam of St. Albans Grandee V. Beauty S., sold Indiana Fall Sale, 1947, $1,125; St. Albans Valactor's V. Beauty S., sold Colorado, $750, both as bred heifers. Full sister to St. Albans Valiant Beauty, with 15659—735—Sr3, 14517—673—5yrsC, 13261—619—Jr2. Beauty S. is sired by Valiant, 68 A. R. daughters. Next dam: Actor's Beauty Spot, with 669—738—a strong member of the Beauty Spot Family.

A dandy open heifer—**ST. ALBANS AVBOY'S B. V. FAITH,** born July 9, 1949. Vaccinated.

Sire: St. Albans Actor's Valiant Boy, 4 A. R. daughters, several on test. They are producers—watch them. Here is a chance to get a top one. Her dam is A. R., in the Faith family. Watch her. A young A. R. cow, well-bred, good type, a real possibility, due right after the sale. Carrying a calf that will be ¾ blood as St. Albans King's BVA. Faith that topped the Arizona State Sale, 1950, and is the highest priced dairy animal ever sold in Arizona, $1,750, at 12 months of age.

Our cattle have been well-accepted at consignment sales for several years and have pleased their purchasers. These should be no exception. They are good ones. For catalog write C. J. Graber, R. R. No. 1, Newton, Kansas.

ST. ALBANS FARMS, INC. - St. Albans, Missouri

325 HEAD GUERNSEYS . . . A. R. Herd Test

In Review...

For the Past Three Months We Have Pictured—

4 daughters of LANGWATER CAMBRA, A. R.

(see page 778—July 1, 1950 Journal)

2 daughters of RIEGELDALE MAYWOOD, A. R.

(see page 1122—August 1, 1950 Journal)

4 more daughters of RIEGELDALE MAYWOOD, A. R.

(see page 185—September 1, 1950 Journal)

NOW—Let us look at two more of our good test cows.

Another Cambra Daughter

MAYWOOD BELLA DONNA
7014—316—Jr2—365 in 195 days

A Butterfat Oberon Daughter

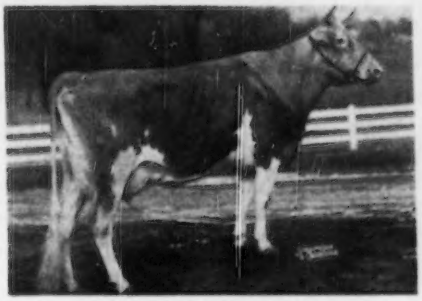

SPRUCE RUN OBERON'S ANNE
6790—300—Jr3—365 in 177 days

MAY WE SUGGEST??

Why not consider a Maywood-bred bull out of our proved A. R. cows from one of our good cow families and by . . .

RIEGELDALE MAYWOOD, A. R.

LANGWATER CAMBRA, A. R.

RIEGELDALE MAYWOOD'S CONQUEROR

MAYWOOD FARMS

STILLWATER
COLUMBIA COUNTY
Pennsylvania

FEDERAL ACCREDITED 398201 — CARTER BACHE, OWNER — BANG'S CERTIFICATE 15067

COURTNEY GILETTE, Herdsman — **Office at Nanticoke, Pa.** — DAVID H. BACHE, Manager

IOWA Guernseys

Acker's Acres

MONITOR Is Doing The Job We Figured He Would

Meadow Lodge General's Monitor

Grand Champion Bull—Iowa State Fair, 1949—All-Iowa Fair, 1949.

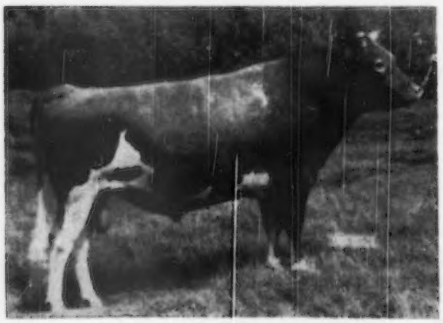

Sire: **Meadow Lodge King's General**
3 nearest dams average 13742—706.
Full brother to Meadow Lodge King's Oklahoma, sold for $13,200.

Dam: **Meadow Lodge Modiste**
14224—630—B
2nd Jr. Yearling, Ill., 3rd D. C. C., Oklahoma, 1940.

MONITOR sons are available—Write us.

FEDERAL ACCREDITED—BANG'S FREE

ACKER'S ACRES — WATERLOO, IOWA

DR. W. H. ACKER, Owner — FRANCIS LAPPIER, Manager

From the Home of Class Leaders and State Champions

Comes . . .A REAL OPPORTUNITY TO BUY A PROVED SIRE

This Proved Sire Is For Sale

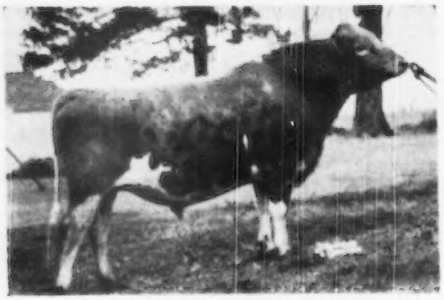

MT. ARARAT'S LUCKY CAPTAIN

Born: November 17, 1943

Sire: LANGWATER ALERT, A. R.

Dam: MAPLE LANE AFRICANDER'S LUCKY
11655—676—Jr2C. Full sister to Maple Lane Lucky Lass, 15707—785—Jr2. 16781—882—Sr3. 19689—989—5yrs; ½ sister to Maple Lane Africander's Jackie, 17715—908—Jr4C. 18616—904—5yrsC.

Artificial Breeding Units — Attention

CAPTAIN is the kind of a bull that will help strengthen your unit. 6 D.H.I.A. daughters with records from 380 to 463 lbs. fat as two-year-olds. See page 628, June 15, 1950 Journal for list of his daughters. These are actual records.

DELLAHOME

PAUL AND ERCEL PALM — **FAIRFIELD, IOWA**

An Outstanding Brood Cow

Her Influence Has Meant Much

In Our Herd and In Other Herds.

PAULINE OF SMITHDALE

She completed an official record at 15 years of age.
8294—441—15yrs—HIR—730 T. M.
3 A. R. daughters.

PAULINE'S KATY OF SMITHDALE
14411—733—AA

WYNOLA PRUDENCE
8590—548—5yrs—HIR—718 T. M.
7160—456—6yrs—HIR—257 days
Still on test.

WYNOLA PAULETTE
8575—455—Jr2—HIR—704 T. M.
6199—370—Jr3—HIR—172 days
Still on test.

Boulder Bridge Farm has an A. R. daughter, and a choice granddaughter is in the herd of Wm. Hitz, Rosebud Farm, Polk City, Iowa.

We have several animals in our herd backed by this proved Smithdale breeding.

A SPECIAL OFFER

SAILOR BOY sons out of Boulder Bridge Confidence daughters. CONFIDENCE—is by MATCHMAKER out of BOULDER BRIDGE KETA, 15187—707—A.

Write us today.

WYNOLA GUERNSEY FARM

INDIANOLA, IOWA

MARVIN L. MAHR, Owner

IOWA Guernseys

MAKE IT A DATE

Attend the Guernsey Judging at the National Dairy Cattle Congress, Waterloo, October 3, 4.

Attend the Boulder Bridge Dispersal, October 6.

Visit ROSEBUD FARM . . . You will see our show herd at the National. You will see many half-sisters to our herd at the Boulder Bridge Dispersal. . . .

→See The Get of These Sires←
At Our Farm

We Can Offer You Top Sons Of Our Sires

BOULDER BRIDGE KING'S SUN RAY
Sire:
Green Meads King Don, A. R.
Dam:
Boulder Bridge Nan
14339—688—GG
19364—906—AA

BOULDER BRIDGE PRECISION
Sire:
Valleywood Vallant Hero, A. R.
Dam:
Boulder Bridge Nan
19364—906—AA
She produced 100,000 lbs. milk and nearly 5,000 lbs. butter fat in 7 lactations.

BOULDER BRIDGE FOOTPRINT
Sire:
Valleywood Vallant Hero, A. R.
Dam:
Boulder Bridge Orbit
9880—553—FF
2nd Dam: **Topsy Boy's Ivy**
15786—831—AA

ROSEBUD FARM

4 Miles East . . . Polk City, Iowa
ALVIN W. HITZ & SON (BILL)

The Public Approves

OUR SIRE . . .

McDONALD FARMS HIGH LAD
is a half-brother to
McDONALD FARMS HIGH NOBLE PEER—
$21,000—high bull at the 2nd McDonald Sale, 1950.

Another half-brother to HIGH LAD sold for $15,000 in the same sale.

Sire: McDonald Farms Hightime, A. R.
A son of Foremost Prediction, A. R. and out of Walnut's Ella's Pansy, 12973—661—AA (E '47).

Dam: Rockingham May Princess
12323—673—A
2 A. R. sons, 2 A. R. daughters.

BUY A HIGH LAD SON. ADD THIS PROVED—POPULAR BLOOD TO YOUR BREEDING PROGRAM.

OLD FARMSTEAD — Waterloo, Iowa
HOMER S. FIKE & SON

A PROVED SIRE

A grandson of MIRTH—she daughter of LEVITY

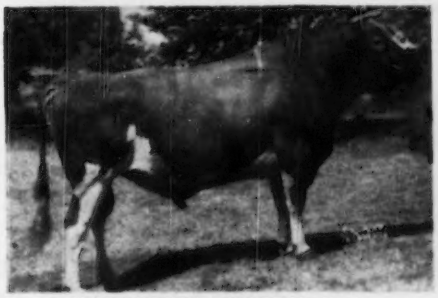

PINE MANOR TRIUMPH, A. R.
Sire: GREEN MEADS TAURUS, A. R.
A full brother to Green Meads Sargon, A. R., Myhaven King, A. R.
Dam: DOUGLASTON PRINCESS CHARLOTTE
14251—688—BB
13622—681—A

We offer for sale
COWS—BRED HEIFERS—OPEN HEIFERS

Write Us Your Needs.

GIBBS ACRES GUERNSEY FARM
T. B. TESTED . . . BANG'S VACCINATED
RONALD E. GIBBS, Owner — LESLIE MATHEWS, Herdsman
MT. UNION, IOWA

SATURDAY OCTOBER 21

ANNUAL

KENTUCKY STATE GUERNSEY SALE

Shelbyville, Ky.
Fair-grounds

U. S. Highway 60 30 Miles East of Louisville, Ky.
1 P. M. C.S.T.

15 Cows—20 Bred Heifers—20 Open Heifers—4 Bulls

TOP GUERNSEYS FROM TOP HERDS
CONSIGNMENTS FROM 5 STATES

For Catalogs Write:

W. H. WAGG, Secretary
KENTUCKY GUERNSEY BREEDERS' ASSOCIATION
BLOOMFIELD, KENTUCKY

FIVE STAR RANCH

★ ★ ★ ★ ★

WARE, MASSACHUSETTS

WARE WOOLEN COMPANY
Owner

WENDELL C. McGINNIS
Manager

6 STARS ON OUR 5 STAR RANCH

DREAMWOLD WINSOME
11834—655—Jr4—305—915 T. M. Massachusetts record.

FIVE STAR JANINA
12244—587—Jr2—305C—915 T. M.

DREAMMONT VIVIAN
10790—516—5yrs—305C
(Part of record on 2x milking under normal barn conditions).

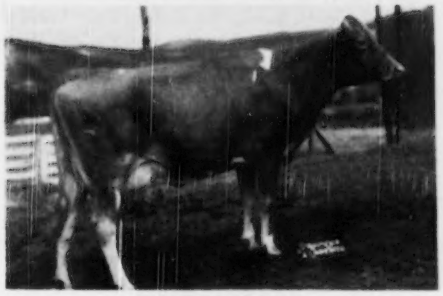

FIVE STAR VIVIANNA
Will make about 18500 lbs. milk and 800 lbs. fat as a Jr3-year-old, 365 days. Already has 14192—664 in 289 days.

LINWOOD DOWRY
9942—555—F—1081 T. M.
12323—626—7yrs—305C—915 T. M.

GREENWAY COUNTY JOLLITY
13456—598—GG
14614—620—5yrsC

These, plus other Jr2-year-olds making up to 600 lbs. for 305 days, and 5 and 6-year-olds that are making 2½ to 3 lbs. of fat per day, have given us daughters by our herd sire, LANGWATER DEPUTY, and have either been rebred to him or to our Junior sire, CHARLESCOTE BROADCASTER, and all will be retested.

Watch succeeding advertisements for Deputy daughters starting on test as Jr2-year-olds in August, September, and October.

★ ★ ★ ★ ★

FIVE STAR RANCH
Ware, Massachusetts

Deputy sons are going places and are already in demand. Place your order now for a son out of any of the above cows. He can add milk and type to your herd.

WISCONSIN GUERNSEYS

America's Dairyland

WISCONSIN GUERNSEY BREEDERS' Assn. GEORGE BRITTS Secretary BOX 14, WAUKESHA, WISCONSIN

BUY A SON

By

The 1949 Grand Champion Bull At the Barron County Fair

Welcome-In For-Chum

The combination that sired sales tops for Welcome-In

Sire: **LANGWATER CHUM, A. R.**
A Proved sire by Langwater Valencian, A. R. out of Langwater Consort 2d, A. R.

Dam: **WELCOME-IN FORWARD'S PRIMROSE**
15013—684—Jr4
A daughter of Langwater Forward, A. R. ($15,000).

FOR-CHUM is being bred to our daughters of Welcome-In Barron (son of Langwater Forward and half-brother to the dam of FOR-CHUM).

Bull calves for sale.

SHANTITUCK FARM — WALTER MATTHYS & SONS

YULE LANE FARM — HAROLD KRINGLE

BARRON, WISCONSIN

Ralph Wagner—R. 2B

Krea Lawn Guernseys Are In Demand . . .

APPRECIATION

We appreciate the confidence shown in our breeding program by Robert S. Staller, Libertyville, Illinois, in his selection of cattle from our herd.

One Out Of Our Clara Belle Family Goes To Mr. Staller's herd.

HONEY BELL OF KREA LAWN

8484—423—2yrs—D.H.I.A.—312 days
9746—488—3yrs—D.H.I.A.—293 days

A Show Cow . . . She was 1st prize 2-year-old, 1st prize 3-year-old, Barron County Fair, 1948, 1949. Honey Bell will be pictured in a later issue of the Journal. She is out of Clara Belle of Krea Lawn and a half-sister to our herd sire—

NOBLE BARRON OF KREA LAWN

A son of Welcome-In Barron, son of Langwater Forward, A. R. Noble Barron sons for sale. Bull calves backed by this strong, proved female inheritance.

KREA LAWN FARM

Barron, Wisconsin

JOHN GIEZENDANNER, Owner

BARRON COUNTY GUERNSEY ASSOCIATION

Formed in 1907

Revised in 1924 to include a

SALES SERVICE

Our service sells annually $80,000-$140,000 worth of Guernseys — grades and pure breds.

Our Guernseys have been sent to almost all of the states in the U. S. as well as the Hawaiian Islands.

Barron County Is A Source Of Good Guernseys

It's worth investigating. Write us your needs.

BARRON COUNTY was the **first** countywide T. B. tested area in the nation.

BARRON COUNTY GUERNSEY BREEDERS' ASSOCIATION (Co-op)

C. C. MCKEE, Secretary

Hillsdale, Wisconsin

INTRODUCING . . .

Another Laurel Son That Is Being Used In Our Herd.

A MAY ROSE—BUTTERFAT BULL

CHEDCO RADIANT

Born February 17, 1949

His Paternal Granddam

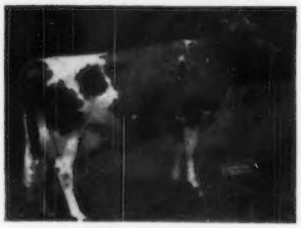

TWO BROOKS CANDIDA

13661—756—5yrs—365C

A daughter of Clara's Heartsease Butterfat, A. R., out of Hilltop Butterfat Lilac.

RADIANT is by Chedco Romulus, a son of Chedco Coronation King, A. R., out of Candida (see above). He is out of Chedco Laurel, 15895 — 823 — 7yrs — 365C, 13019 — 684 —D (dam of Lieutenant—see page 1078, August 1, 1950 Journal).

TOMAH GUERNSEY FARM - Tomah, Wis.

LEO J. GASPER

WISCONSIN GUERNSEYS — America's Dairyland

WISCONSIN GUERNSEY BREEDERS, Inc. — GEORGE BRITTS, Secretary — BOX 14, WAUKESHA, WISCONSIN

To Our CORONATION and LANGWATER . . .
A Little MELBA Has Been Added Through —

HILL GIRT EMORY'S SPLENDOR

Born: January 30, 1949

Sire: Riegeldale Melba's Emory, A. R. ($30,000). A son of His Majesty of Bournedale, A. R., out of Green Meadow Melba, VG '48—15 years of age. **13342—965—Sr2C. National Record.**

Splendor's Maternal Granddam

HILL GIRT COUNTESS
12540—620—G—365—3x, 13616—681—5yrs—365C—3x
A daughter of Green Meadow Cherub, A. R., son of Green Meadow Coronation King, A. R.

SPLENDOR is out of Hill Girt Joy, 11822—570—Jr2—365C, 14875—700—5yrs—365. Joy is by Hill Girt Prince, A. R., out of Countess (see above).

SPLENDOR brings in more Green Meadow blood top and bottom and a MELBA cross.

MAPLE VIEW FARM - Richland Center, Wis.
EVERETT M. GRAY & SON, Owners

A SON OF A CLASS LEADER
Grandson of
GREEN MEADOW CORONATION PRINCE

HIS DAUGHTERS PRODUCE . . .

The First One To Finish Test Is A Wisconsin State Champion with
9590—594—Jr2—305C—2x

BULLS FOR SALE
—Sired by—
Rock Creek Watchful Lad

Sire: Coronation Pharaoh, A. R.

Dam: Rock Creek Fanciful.
14312—783—Jr4—305C—2x
Class Leader 4th Place
13295—724—Jr3—305C—2x
Class Leader 3rd Place

LAD is being used on our best cows.

HIS SONS FOR SALE

Also—occasionally will sell a few females

CHARAN FARM
TOMAH, WISCONSIN
CHARLES E. FIEDLER, Owner

A KING OF THE MEADS Son
Out Of A Double VALOR Cow

PRESENTING . . . Another of our herd sires.

MEADOW LODGE KING'S LIBERATOR

Sire: **Langwater King of the Meads, A. R.** Sire of Myhaven King, sire of 1st prize Get, National, 1949, and sire of McDonald Farms Badger (one of our herd sires).

Dam: **Grace's Valor's Rex's Lily**
11874—602—Sr4

A daughter of Grace's Valor, A. R., a double grandson of Langwater Valor, A. R. He is out of Valor's Grace, 12844—754—Jr2C (former Class Leader), 16067—832—Sr4, 16114—814—5yrs.

BULL CALVES FOR SALE BY —

McDonald Farms Homer
A Prediction Son out of the Countess Family.

McDonald Farms Badger
One of the Myhaven King—Prediction Cross.

Meadow Lodge King's Liberator
(see above)

BRYN FARMS
ARENA, WISCONSIN
CHARLES E. ROBERTS AND ASSOCIATES

A Proved Combination of Inheritance

NYALA SUPREME STEADFAST

Born January 19, 1946

1) **PROVED—POPULAR BREEDING**
Backed by Foremost and Coronation breeding.

2) **HIGH PRODUCTION INHERITANCE**

Dam: Foremost Sythia
12625—706—Sr3C

Next dam: Foremost's Springdale Blossom
16675—840—AA

A Maternal Sister has
12575—646—Sr2C
14355—703—Sr4C

3) **TYPE**
3 daughters recently classified—2 were VG '50, 1 with Excellent udder.

STEADFAST is by Pine Manor Crown Supreme, A. R., a son of Coronation Rose King, A. R. out of Coronation Alida, 11920—763—C.

BULL CALVES FOR SALE

ELDERBROOK FARM — La Valle, Wisconsin
HERBERT HOCKMUTH, Owner

COMPLETE DISPERSAL

GUERNSEYS — YORKSHIRES — FARM MACHINERY

at the

HAUSER FARM, HARVARD, ILLINOIS

October 13 and 14

81 PURE BRED GUERNSEYS 81

4 Top Bulls, Curtiss Candy Breeding

33 Cows—13 Bred Heifers—17 Open Heifers

14 Grades, many cows with HIR records over 500 lbs. fat—rich in Maxim blood

54 PURE BRED YORKSHIRES 54

8 Brood Sows—9 Bred Gilts—30 Open Spring Gilts

6 Spring boars headed by

CURTISS CANDY S. CONQUEROR No. 1405

(S: Solihull Dainty Boy 8th A. R.—D: Curtiss Candy T. Verna No. 345)

and

All Modern Farm Machinery and Shop Tools

One Team Pure bred Belgians and a Gaited Riding Horse

FOR RENT: Modern 200-acre Dairy Farm producing GOLDEN GUERNSEY milk.

SALE SCHEDULE:	Farm Machinery	**October 13—12:00 noon**
	Yorkshires	**October 13— 7:00 P. M.**
	Guernseys	**October 14—11:00 A. M.**

AUCTIONEER: ROBERT SEITZ, Waukesha, Wisconsin

WM. G. HAUSER, Owner — LOYAL NEFF, Manager

For reservations, information, catalogs, write to the

Illinois Guernsey Breeders' Association, Batavia, Illinois

Guernsey Pedigree Specialists

Established in 1915

Pedigrees and catalogs in all forms and sizes

Number of Ancestors	Size of Blank	Typewritten (Two color) 1 copy	Ditto (Two color) 10 copies	Ditto (Two color) 20 copies
14	8½" x 11"	$1.25	$1.75	$2.25
14	14" Square	1.75	2.00	2.50
30	14" x 16"	2.00	2.50	3.00
30	4¼" x 7¼"	1.00 (pocket loose-leaf)		
62	14" x 17"	3.25	3.75	4.25

Carbon copies of any of the above $.25 additional

124 17½" x 23½" 7.50
(On cardboard, suitable for framing)

NOTE: On all ditto pedigrees, 10 or 20, there is no additional charge for master copy.

In ordering pedigrees, please furnish name and herd book number and date of birth of animal to be pedigreed, as well as name and herd book number of sire and dam and grandsire and granddam on both paternal and maternal sides.

Send for samples and prices direct to

Ithaca Sales and Pedigree Company
513 NORTH TIOGA ST., ITHACA, NEW YORK
Telephone 3522

BEAVER BROOK FARM — *Wilmington, Vermont*

THINK

Reflect a moment —
What better
CHRISTMAS GIFT
could you make than a
½ gallon of Pure Vermont
MAPLE SYRUP
in 5-color lithographed cans

We ship throughout the country in single cans or wholesale amounts.

BEAVER BROOK FARM
WILMINGTON, VT.

Just A Reminder

of the

ILLINOIS FALL SALE

October 30, 1950 — St. Charles, Illinois

One of the best selections of Guernseys at auction this year. Watch for announcements in the October 15 issue of the Journal.

Sale Headquarters—Baker Hotel, St. Charles, Ill.

Banquet Sunday night, October 29, followed by Square Dance

For catalogs, information write —
ILLINOIS GUERNSEY BREEDERS' ASSOCIATION—Batavia, Illinois

Burger's Place

Primrose Lea of Burger's Place

National Champion Senior 4-Year-Old, 14059 lbs. milk, 5.7 test, 802 lbs. fat, 305—2x.

We Do Progressive - Selective Breeding

With Tarbell Gallant Western Star, born July 10, 1948 (used jointly with Dorella Farms, Planada, Calif.).

Western Star combines in himself the last word in production in type and reproduction—Tarbell Farms Royal Lenda, Douglaston Lady Augusta, Foremost Peacemaker, Foremost Prediction, Financier.

Our small but select herd is made up with proved reproducing cows such as, Dorella Elect's Shirley, A. R., classified Very Good '48. Shirley is a real cow and anybody would be proud to own her. She has five good records, here are two: 10814—651—5yrs—HIR, 11292—677—6yrs—HIR. Now on A. R. test and making a real record.

Shirley has two tested daughters, that will easily classify Very Good, too. One is Dorella Royal's Synthia, 9057—530—Jr2—HIR—2x. She is now on A. R. test and can make a Class Leader record if that heat ever lets up. The other daughter is Dorella Royal's Sunny Girl, (owned by T. P. Brownlie), 9463—623—352 days—2x in D.H.I.A. All were machine milked.

The twenty females in our herd have the blood of such great sires as Chicona Belmont, Langwater Traveler, Holliston, Chuckanut Elect, Darigold Prince, McDonald Farms Charter, Foremost Prediction, Saugerties Africander, Gayhead's Lord Henry, Foremost Peacemaker, McDonald Farms Distinction, Financier.

The nine cows in milk in August, made in paid returns from the Creamery, per day, 353 lbs. milk 4.9 test 17.29 lbs. fat. Average solids 9.5 and bacteria count from 900 to 1500. From these 9 cows we kept 25 pounds milk each day for house use and calves, bringing the average daily milk production to 378 pounds and well over 18 pounds fat. All machine, 2x milked. Cows age from 2 to 17 years, length of lactation from 2 to 8 months. Feed, all the home grown alfalfa they could eat with 8 to 12 lbs. grain and beet pulp.

All the work done on the place by myself, my wife (both over 60) and 1 daughter. That production is the more remarkable when you consider it was made in from 98 to 115 temperature; in fact, the hotest summer around here since 1912.

Our cows are every bit as nice as they are hard workers, none classified less than Good Plus and it took only 20 services for our last 19 calves.

By the way, we have 2 real herd improvers, ready to ship. You help yourself to one and you will have more bull per dollar than anybody in your State. Write me for full information and pedigree now.

ALBERT BURGER—Rt. 2—Box 446
TURLOCK, CALIFORNIA

TWIN BIRCH FARM

TWIN BIRCH PAL'S CLARICE

Class Leader

13385—691—Sr2—HIR—2x, 4th place

CLARICE is typical of the Cathedral Pal of Twin Birch daughters in our herd. We have a limited offering from Pal daughters, sired by Twin Birch Resolute—Rockingham Resolute and Cathedral Hope Rilma, 15343—799—7yrs—HIR—2x.

"Assured production from pleasing cows."

TWIN BIRCH FARM — Lyndonville, N. Y.

STANLEY BAKER & SONS, Owners

This Is The Kind We Like

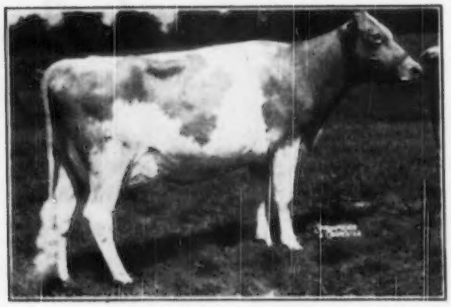

CONORA C. BONITA

7063—339—Sr2—305—2x

Sold for $800 to Kenmar Hills Farm, Lancaster, Ohio.

WE BRED HER

WE HAVE HER SIRE

RAEMELTON LEVITY CORONAL, A. R.

We can offer you half-brothers to **BONITA** out of good A. R. cows.

CONORA FARM

EDWARD C. HAAF, Owner

PICKERINGTON, OHIO

Consigned — TEXAS STATE SALE — Dallas, October 17

A TOP BULL — BRED HEIFER — AND COW

THE BULL—In the Hale Spot Family—**St. Albans King's Valorous,** Born May 18, 1950.

His Maternal Sister and Practically ¾ Sister-in-blood

ST. ALBANS GRANDEE V. HALLIE

Sire: McDONALD FARMS KING AUGUSTUS
Sire of St. Albans King's B. V. Faith. Top Arizona Sale, 1950, at 12 months of age, $1,750. A son of Myhaven King, 113 A. R. daughters, and McDonald Farms Gentle, 736—5yrs, 690—DD. Classified E '47 '48. A son sold in the 2nd McDonald Sale for $11,500.

Dam: ST. ALBANS VALOR'S HALLIE
11488—522—Jr2, 15641—709—Sr3, 16600—756—5yrs, 14271—669—9yrs—305C—3x (pending). Dam of St. Albans Grandee V. Hallie, 13293—682—Jr4C, 10521—577—Jr3—305C—3x. 2nd Aged Cow, 2nd Best Uddered, Res. Sr. & Res. Gr. Ch., American Royal Dairy Show, 1949.

Grandee V. Hallie tied for top of the Southwest Sale, 1950, at $2,700, going to Jack Lively, Dallas, Texas. She has 1 A. R. daughter and is dam of St. Albans Archer's Grand Lad, 1st 2 Yrs., Sr. & Gr. Ch., Missouri State Fair, 1950, and 1st 2 Yrs., Ozark Empire Fair and Missouri State Guernsey Show, 1950.

THE BRED HEIFER—A Beauty Spot—**St. Albans Glamour A. C. Beauty,** Born August 3, 1948. Vaccinated. Due to calve December 22, 1950, to St. Albans Actor's Valiant Boy (Actor—Valiant Faithful). Sired by McDonald Farms Glamour, 39 A. R. daughters. (Prediction—Content).

Dam: St. Albans Actor's C. Beauty, 12117—602—5yrs. 1 A. R. daughter. She is by Actor, 122 A. R. daughters and out of St. Albans Count's Beauty, 546—CC, 1 A. R. daughter, 1 A. R. son. Next dam: St. Albans Actor's Beauty Spot with 738—CC, 707—AA, 669—E, 638—AA. 3 A. R. daughters, 2 P. R. sons.

THE COW — St. Albans Grandee Patty—born October 20, 1944.
7723—455—Jr3—365—730 T. M. Due September 9, and will sell open.

Sire: McDONALD FARMS GRANDEE
58 A. R. daughters. (Prediction—Thelma).

Dam: ST. ALBANS ACTOR'S PATSEY
8765—475—FF. A daughter of Actor with 122 A. R. daughters.

These are worthy of your consideration, as a top herd sire, top foundation females.

For catalog write W. C. HARDMAN, Grand Prairie, Texas.

ST. ALBANS FARMS, INC. - St. Albans, Missouri

325 HEAD GUERNSEYS . . . A. R. Herd Test

SECO FARMS

Arcadia • Missouri

In the Beautiful Arcadia Valley

CONSIGN . . . **TEXAS STATE SALE, DALLAS, TEXAS**
TUESDAY, OCTOBER 17, 1950

3 HEAD . . . 2 by the Noted Production Sire—IMPERIAL. 1 by MONITOR . . . Our Sire Out of the LADY ROSA FAMILY.

SIRE OF TWO—GRANDSIRE OF ONE

GAYHEAD'S IMPERIAL, A. R.
4 P. R. sons, 28 A. R. daughters, 3 over 800 lbs. fat, 8 over 700 lbs. fat.
Sire: GAYHEAD'S FAVOR, A. R. Dam: GAYHEAD'S IMMORTELLE
11922—581—G
2 P. R. sons, 3 A. R. daughters.

A Choice IMPERIAL Son

SECO IMPERIAL FAVOR

Born March 17, 1950

Here is a very nice type young bull. He has a typical Imperial head and neck, very good spring or rib and a lot of dairy character. A son of Gayhead's Imperial, A. R. (see above). Dam: Seco Ultra Greta, 12174—590—Jr2, 13108—625—4yrsC. She is by Rockingham Ultra Prince (**a grandson of Langwater Holliston, A. R.—sire of Levity**) and out of Gael's Greta of Homestead, 18846—768—8yrsC.

An IMPERIAL out of a LORD HENRY

SECO G. I. ROXIE

Born December 26, 1948

A really nice type heifer—line-bred to the great old brood cow—Gayhead's Immortelle. She was bred August 17, 1950 to **FAIRLAWN ACTOR'S FORWARD** (Fairlawn Peerless Actor, A. R.—Fairlawn F. P. Gusta, 13466—634—Jr4—305C, 15807—784—6yrsC). Forward is a full brother to Fairlawn Actor's Infant, 13384—624—Jr2, VG '47-E '48. Dam: Seco L. H. Ramona, 14333—622—Sr2C, a daughter of Gayhead's Lord Henry, A. R. out of Romany of Woodside, 13230—648—AA—1082 T. M.

A MONITOR Bred to ACTOR'S FORWARD

SECO MONITOR'S COQUETTE

Born February 15, 1949

An extremely nice heifer—line-bred to our LADY ROSA family. Bred August 18, 1950 to FAIRLAWN ACTOR'S FORWARD (see above). Sire: Seco L. H. Monitor, a son of Gayhead's Lord Henry, A. R. out of Primrose of Flint Hill, 15256—827—AA, 4 A. R. daughters include Gayhead's Lady Rosa, 14075—808—C. Dam: Gayhead's In-constant, 11287—481—Sr2, a daughter of Gayhead's Imperial (see above) out of a daughter of Lincoln Gay Prince, A. R.

FEDERAL ACCREDITED 540906 . . . VACCINATED—NEGATIVE GUY E. KENNEDY, Manager

WHAT THE COWS ARE DOING

ON ADVANCED REGISTER TEST

SPECIAL NOTE: This list contains production credits for all cows producing 40 pounds or over of butter fat per month; two-year-olds that are milked only twice daily are published if producing 35 pounds or over per month. Decimals and the months' per cent of butter fat are omitted. When more than one month's credit is computed at the same time, only the last month's credit will appear with cumulative totals. These credits are subject to verification and correction until final approval and acceptance and all tests are made on the one-day basis. Animals are tested in seven classes as follows: Five years and over; Sr4, four and one-half to five years; Jr4, four to four and one-half years; Sr3, three and one-half to four years; Jr3, three to three and one-half years; Sr2, two and one-half to three years; Jr2, under two and one-half years.

EXPLANATION OF SYMBOLS

* indicates reentry test.
§ before a breeder's name indicates all cows are milked twice daily.
† before a cow's name indicates a 305-day record on twice-a-day milking.
¶ before a cow's name indicates a 305-day record on three-times-a-day milking.
If a cow is on 365-day test, neither symbol appears before the cow's name.

Owner and Record	Age	Days	Mo.	Production Credit Milk	Production Credit Fat	Total Credit Milk	Total Credit Fat
Abbotts Dairies, Incorporated. Locust Grove Dairies. Westville, N. J. ABBT							
*¶Bethany Wistar's Delphine	6	212	May	1138	51	8651	386
Bil-Fran Vesta Carrie	Jr4	242	June	1032	45	9649	421
†Bondwick's Bright Hazel	Jr3	277	June	1036	47	10823	505
Bondwick's Comet's Matilda	Sr2	230	June	1170	60	10934	527
Bondwick's Count's Hope	Jr2	292	June	774	36	8019	373
*†Bondwick's Dolly	6	109	June	1336	55	5073	208
s. Bondwick D. Great Hopes Dolly							
Bondwick's Lady Bella	Sr2	167	June	906	44	5819	268
Bondwick's Matilda	Jr2	365	May	925	42	13664	594
Bondwick's Miriam	Sr2	98	June	1268	54	3973	185
s. Bondwick D. Delhaven Sunshine							
*Buss's Rosebud of Count	Sr4	278	May	881	43	10826	489
*Carbright's Bertha	Sr4	365	May	236	14	15002	757
*Count's Little Spot	Jr3	365	Apr	553	28	13630	670
Count's Magnet's Eloise	Sr2	177	June	775	35	5239	240
*¶Count's Sunshine's Sister	Jr4	210	June	937	50	7875	424
*Fairlawn Actor's Jeeava	Sr3	365	Apr	62	3	7477	392
*Fairlawn H. Hope	6	115	June	1635	68	6759	293
*Fairlawn H. Iredell	5	144	June	1260	57	6522	309
Glenburnie Maiden	Jr2	282	June	815	42	9004	417
*Hardwick Count's Pride	Jr3	93	June	1096	42	3565	167
s. Hardwick's Count D. Bondwick's Pride							
*¶Janson's Betty Rose	Jr3	232	May	835	46	8114	444
Janson's Bright Sunshine	Sr3	359	June	767	42	12385	588
*†Janson's Destiny	Sr3	112	June	980	51	4450	234
*¶Janson's Elinor	Jr3	60	June	1383	61	2732	131
s. Janson D. Haro's Ellen							
*Janson's Minnie	6	365	June	220	13	14345	813
*¶Janson's Salena	Sr3	279	June	969	57	10583	580
Leeside County Patty-Jane	Sr3	293	May	836	41	6452	290
Locust Grove H. Actress	Jr2	93	June	774	35	2529	111
s. Hornet's Bright Lad D. Fairlawn Actor's Jeeava							
*¶Locust Grove Heda	Jr4	82	June	1469	54	3612	157
s. Foremost Icon's Valor D. Bondwick's Heda							
Locust Grove H. Golda	Jr2	196	June	983	42	7143	312
Locust Grove H. Nettie	Sr2	172	June	1304	52	7859	323
Locust Grove H. Priscilla	Jr2	55	Apr	790	36	1359	60
s. Hornet's Bright Lad D. Bondwick's Princess							
Locust Grove I. Agnes	Sr2	246	May	676	41	5981	337
Locust Grove I. Augusta	Jr2	125	June	837	42	3747	179
Locust Grove I. Beth	Jr3	43	June	1223	51	1719	72
s. Fairlawn H. Invincible D. Carbright's Elizabeth							
Locust Grove I. Galore	Jr2	112	June	738	41	3032	156
s. Fairlawn H. Invincible D. Janson's Galore							
Locust Grove I. Helen Ann	Jr2	106	June	651	36	2398	118
s. Fairlawn H. Invincible D. Yeoman's C. Helen							
*Locust Grove I. Irene	Jr3	152	June	1126	54	6676	306
Locust Grove I. Wood Nymph	Sr2	61	June	972	47	1945	96
s. Fairlawn H. Invincible D. Count's Woodbine							
Locust Grove Martha Anne	Jr2	284	June	666	37	6915	347
Locust Grove P. Carol	Jr2	109	June	1279	53	4866	198
s. Argilla Philosopher D. Royal Betty of L. G.							
Locust Grove P. Lassie	Sr2	99	June	1002	52	3467	163
s. Argilla Philosopher D. Strongheart's Lassie Girl							
Locust Grove P. Lassie Daughter	Jr2	147	June	1033	44	5477	248
Locust Grove Rosamond	Jr2	143	June	867	39	4409	191
Locust Grove Tranquility	Sr2	148	June	1017	53	5300	280
Quarry Valley's Miss Jessie	Jr3	365	May	324	21	9589	546
†Robin Run Francine	Jr3	305	June	481	24	6570	339
Strongheart's Clare	Sr2	188	June	933	42	6858	305
*Strongheart's Fashion Lady	Jr4	365	Apr	140	6	14184	666
*Strongheart's Lassie Girl	5	194	June	1303	82	9642	448
Strongheart's Nora Princess	Sr2	274	June	1200	52	11079	493
*Strongheart's Pledge	Jr4	295	May	902	44	10864	505
*†Strongheart's Sunny Grace	Sr3	216	May	789	41	6225	317
*Sundancer's Iona	Sr3	196	June	1384	60	9539	423
*Vagabond's Weymouth	Sr3	365	Apr	781	39	14152	836
*†Valley Farm Sunbeam Lass	Sr3	199	June	873	43	7290	363
*Woodbine's Christmas Belle	Jr4	365	May	27	1	10860	573
*†Yeoman's C. Amos's Minnie	Sr3	257	May	797	42	7799	394
*Yeoman's C. Bellflower	Jr3	201	May	810	40	5873	297
*¶Yeoman's C. Sunshine	6	50	June	1921	79	3072	141
§Adams, H. Malcolm, Oldfarm, Franklin Park, N. J. ABBT							
*†Cherub's Golden Cherry Blossom	Jr3	305	May	275	15	8387	453
†Joice's Marvelous	Jr2	214	May	880	40	6841	299
*†Merrymaker's Governess	Jr3	54	May	1330	63	2366	112
s. Governor's Mars D. Royden's Merrymaker							
†Sir Bondwick's Hope	Sr2	199	May	857	43	6495	293
§Adams, Jane E., Oldfarm, Franklin Park, N. J. ABBT							
†Golden Rosalie Maxim	Sr3	211	May	877	44	6982	339
Agnew, Elizabeth B., Inverness Farm, Burkeville, Va.							
†Bess of Cherry View	Jr2	305	Mar	50	2	7580	375
†Burke's Tavern Evelyn	Sr4	159	May	941	48	6011	287
*¶Churn Creek's Country Esta	Jr3	287	May	682	40	7625	398
†Inverness Butterfly	8	305	Apr	218	10	7426	333
†Inverness Fawn	Sr4	305	Mar	19	1	5972	295
*¶Inverness King's Ivida	5	231	May	838	41	8249	402
†Inverness Princess Olive	Sr3	182	May	823	41	7074	314
Rosebud's Sylvia Princess	Jr4	365	May	86	5	8749	475
Alderney Dairy Company, Alderney-Brooklawn Farms, Morris Plains, N. J. ABBT							
†Brooklawn Abaigail	Sr2	148	May	933	44	4555	214
*Brooklawn Achates	5	358	May	785	42	12084	692
Brooklawn Achates 2d	Jr3	365	May	145	8	12288	631
†Brooklawn's Bert Susie	Jr2	133	May	749	36	3327	159
†Brooklawn's Bert Ultra Lassie	Jr2	216	May	889	42	6722	303
*Brooklawn's Heliotrope	5	276	May	1469	70	13931	639
†Brookland's Heritage Duchess	Jr2	138	May	693	38	3340	171
†Brooklawn's Heritage Fair Rose	Jr2	112	May	878	38	3074	131
†Brooklawn's Heritage Faith	Jr2	150	May	724	37	3729	188
†Brooklawn's Kelso Iris 3d	Jr2	141	May	840	38	3907	184
*Brooklawn's Mary Maid 2d	Jr4	196	May	1447	67	5330	226
s. Brooklawn's Select D. Brooklawn's Mary Maid							
†Brooklawn's Master's Roslyn	Sr2	155	May	743	38	3982	175
†Brooklawn's Miss Marie	5	56	May	1730	86	3046	152
s. Flying Horse King's Trumpeter D. Miss Marie of Green Acres							
†Brooklawn's Olive May 4th	Sr3	231	May	787	32	6470	365
†Brooklawn's Select Blanche	Jr2	144	May	828	38	3796	171
†Brooklawn's Select Iris	Jr2	119	May	671	36	2772	139
†Brooklawn's Select Princess	Jr2	131	May	860	47	3630	189
†Brooklawn's Select Rose Marie	Jr2	98	May	649	35	2041	110
†Brooklawn Trumpeter's Jana	Jr2	219	May	851	43	6095	309
s. Flying Horse King's Trumpeter D. Royal's Janice of Blue Clay							
†Brooklawn Trumpeter's Janet	Jr2	173	May	1047	57	5955	304
s. Flying Horse King's Trumpeter D. Royal's Janice of Blue Clay							
†Brooklawn Trumpeter's Laura	Sr2	98	May	965	49	3076	157
†Brooklawn Trump's Redwinna	Sr2	98	May	1032	49	3152	141
†Heritage's Etta Rose	Jr2	56	Apr	747	37	1402	69
s. Brooklawn Heritage D. Brooklawn Etta							
†Heritage's Narcissus	Jr3	197	May	1001	50	7077	342
*†Maple Lane Designer's Ann	7	70	May	1710	68	3882	165
s. Fairlawn Peerless Designer D. Stony Ford Victor's Daisy Ann							
*Northerner's Godey 2d	Sr4	106	May	1529	70	5342	250
s. Gardenville Hero D. Northerner's Godey							
*Northerner's Polly	8	69	May	1533	63	3428	150
s. Rockingham Northerner D. Brooklawn's Polly							
Northerner's Primrose 2d	Jr3	365	Apr	35	1	8705	420
*Northerner's Victoria	5	86	May	1668	88	4953	224
s. Rockingham Northerner D. Westmont's Lady Victoria							
Select's Lad's Honeystar	Sr2	272	May	587	38	5815	315
*Select's Min	Jr3	131	Apr	740	42	3849	225
Select's Spritely	Sr2	247	May	811	45	6880	334
*†Trumpeter's Alta	6	205	May	1347	68	9715	473
†Trumpeter's Dean's Lady	Sr2	190	May	676	37	4839	282
†Trumpeter's Dottie	6	132	May	1249	61	5433	291
*Trumpeter's Etta of Brooklawn	Jr4	232	May	1046	54	9275	473
†Trumpeter's Glory	Jr2	61	May	1086	51	2114	97
s. Flying Horse King's Trumpeter D. Heritage's Glory							
*Trumpeter's Heliotrope	5	196	May	1240	61	8199	388
*Trumpeter's Indeline	Sr4	103	May	1492	66	5169	227
Trumpeter's Josephine	6	67	May	1672	73	3684	164
s. Flying Horse King's Trumpeter D. Josephine of Buck Neck							
†Trumpeter's Lad's Marvel	Jr2	88	Apr	825	37	2567	121
†Trumpeter's Lady Diana	Jr2	127	May	927	51	4024	204
*Trumpeter's Laura	6	84	May	1774	85	4932	215
s. Flying Horse King's Trumpeter D. Laura of Cinchona							
†Trumpeter's Salem 2d	Jr3	224	May	874	44	7152	366

†Trumpeter's Ultra Dawn Jr2 56 Apr 1076 50 1949 98
s. Flying Horse King's Trumpeter D. Northerner's Ultra Dawn
†Trump Joy 2d Sr2 187 May 703 43 4509 231

§Andersen, Arnold G., Northmeade Farm, Lawrence, Mich. ARHT

Northmeade Easter Folly Sr2 236 May 636 38 5440 301
Northmeade Joyful Rosetta Sr2 252 May 734 38 6039 305
Northmeade Lady Mirth Sr2 259 May 893 41 7953 349
*†Northmeade Peerless Bluette Jr4 248 May 978 49 9578 497
*†Northmeade Peerless Pippin Sr4 139 May 1065 61 5213 274

§Andrick, Julia Rhodes & Whissen, Clarence, Mr. & Mrs., Broadview Farms, Broadway, Va. ARHT

†Broadview's Fancy Jr2 186 May 836 41 5374 251
†Broadview's Lady June Jr2 207 May 750 42 5470 264
Broadview's October Queen Jr2 217 May 684 39 5241 272
†Broadview's Rosa Lee 3d Jr2 305 May 536 31 6011 291
†Broadview's Rose Mary 3d Jr2 129 May 1081 56 4333 198

§Arney, Reuben, Echo Ridge Farm, Elizabethton, Tenn. ARHT

*†Achievement's Queenie 7 89 June 1159 46 3260 131
s. Lynbrook Cherub's Achievement D. Glenidore's Dutchess
*†Bodden's Golden Emily 5 39 June 1257 45 1635 59
s. Dinsmore Excelsior D. Bodden's Golden Verbena
*†Doll of Rocky Reach 12 305 Apr 236 12 6980 328
*†Echo Ridge Dolly Jr3 305 May 207 12 5547 275
†Echo Ridge Prim Ann Sr2 80 June 940 43 2884 118
s. Quail Roost Ruth's Primate D. Echo Ridge's Ann
†Echo Ridge Prim Emily Jr3 65 June 1063 47 2274 100
s. Quail Roost Ruth's Primate D. Bodden's Golden Emily
*†Elwood Homestead Betty 5 130 May 1079 42 4982 219
*†Grassy Grove King's Celia Jr4 156 June 896 44 5809 261
*†Vassar's Urban Sr3 30 June 1014 45
s. Foremost Progress D. Vassar's Ring

Ashbrook, Gerald Lee, Interlochs Guernsey Farm, Pueblo, Colo.

Interlochs Harper's Rosalie Jr2 80 June 1280 51 3333 124
s. Cooper's Harper D. Interlochs Rosalie

Ashbrook, Vernon, Interlochs Guernsey Farm, Pueblo, Colo.

Interlochs Laddie's Jean Sr2 195 June 899 45 7259 331
Interlochs Laddie's Mild Sr2 239 June 792 44 7573 383
Interlochs Laddie's Ruby Sr2 208 June 644 42 5458 309
Interlochs W. C. Chimpa Sr2 208 June 954 40 7230 302
Interlochs W. C. Elite Jr3 238 June 803 40 8374 380
Interlochs W. C. Ruby Jr2 240 June 800 44 7676 383

Austin, R. J., Liseter Farms, Newtown Square, Pa. ARHT

*Liseter Honorable Esperance Jr4 190 June 1087 52 8536 414
*Liseter Honorable Sylvia Sr4 42 June 1402 61 1989 86
s. McDonald Farms Honorable D. Liseter Steadfast Ceres
¶Liseter Royal Echo Jr2 159 June 912 44 5689 242

Barclay, Dorothy M., Douglaston Manor Farm, Pulaski, N. Y.

Douglaston Baroness Adella Jr2 360 June 771 48 10126 574
Douglaston Baroness Bikner Sr2 180 June 813 48 5440 287
Douglaston Baroness Blanche Jr3 47 June 970 44 1489 68
s. Douglaston Crown Prince D. Caumsett Ocean Blanche
Douglaston Baroness Bounty Jr3 307 June 748 46 8794 538
Douglaston Baroness Dawn Jr3 301 June 832 49 9608 512
Douglaston Baroness Dorothy Jr3 335 June 783 43 10242 561
Douglaston Baroness Khapa Jr3 349 June 650 40 10433 581
Douglaston Baroness Margaret Sr2 180 June 831 48 5226 299
Douglaston Baroness Marie 6 76 June 1338 71 3433 179
s. Douglaston Crown Prince D. Douglaston Duchess Marie
Douglaston Baroness Wilena Sr2 347 June 684 46 9125 537
Douglaston Champ's Garnet Jr2 311 June 671 42 7913 458
*Douglaston Clifford's Angeline 6 224 June 1163 59 9162 439
*Douglaston Clifford's Rosalind Sr3 259 June 766 49 7765 478
*¶Douglaston Clifford's Vivian Sr4 116 June 1303 74 5276 285
*Douglaston Fairfax's Chorten 7 121 June 1343 70 5323 264
Douglaston Persistance Jr2 170 June 890 47 5502 269
*Douglaston Princess Agnes 11 365 June 279 14 14221 764
Douglaston Superb's Rosebud Jr3 281 June 732 40 8360 448
Douglaston Supreme's Blossom Jr2 132 June 980 52 4394 229
Douglaston Supreme's Sunrise Jr3 288 June 766 44 8561 410
Douglaston Vagabond's Angeline Jr2 81 June 1059 43 2635 105
s. Douglaston Vagabond D. Douglaston Baroness Angouleme
*Pine Manor King's Sunrise 5 365 May 813 47 13119 719

§Barnes, Kerry, Waco, Texas. ARHT

†Brazos King's Nanette Jr2 34 May 1236 45 1346 49
s. Sierra Manor King's Gallant D. Brazos Acme Nonah

§Baumgartener Brothers, Grandvu Farm, Wrightstown, Wis.

†Grandvu Rosabel 7 96 May 1090 44 3486 144
s. Holly Farm Lord D. Grandvu Rose
†Grandvu Royal Aleta Sr2 123 May 809 38 3460 153
†Grandvu Royal Colleen Sr2 129 May 901 40 3738 166
†Grandvu Royal Countess Sr2 234 May 653 39 5778 302
*†Grandvu Royal Daisy May Sr3 241 May 711 47 7521 391
†Grandvu Royal Deanie Sr2 192 May 968 52 7416 335
†Grandvu Royal Flirt Sr2 199 May 889 44 6500 293
†Grandvu Royal Glenda Jr3 119 May 816 42 3904 170
†Grandvu Royal Glomaid Sr2 185 May 898 50 6270 302
†Grandvu Royal Lulu Sr2 183 May 901 39 6080 241
†Grandvu Royal Sue Jr3 123 May 996 53 4348 205
†Grandvu Royal Vena Sr2 119 May 1036 45 4204 161
†Grandvu Royal Tulip Sr2 209 May 861 40 6586 287
†Grandvu Sizla Jr3 126 May 951 42 4097 160
s. Grandvu Gallant Lad D. Grandvu Sizzle

Beaudette, B. L., Beach Road Farms, Birmingham, Mich.

Beau High Greta Jr2 77 May 1270 61 3235 151
s. Foremost High Honor 6th D. McDonald Farms Greta
*Beau Jaunty Jr3 64 May 1667 67 3404 137
s. McDonald Farms Jarrett D. Longacres Miss Lou
*Beau Jilda Jr3 31 May 1799 84
s. McDonald Farms Jarrett D. Mary's Queen of Elindale
Beau Jill Jr2 212 Apr 908 52 7398 385
Beau Julia Ann Jr2 163 May 1368 61 7594 302
*Lockshore Lila 5 66 May 1552 67 3333 137
s. Lockshore Croixland D. Lockshore Chamberlain's Lady
*Old Acres Marjorie 5 298 May 961 54 11850 601
Tarbell Gallant Harriet Jr2 57 May 1407 54 2380 91
s. McDonald Farms Tarbell D. Tarbell Loyal Harriet

§Becker, R. D., Beaverdam, West Berne, N. Y. ARHT

†Beaverdam Rosemary Jr2 189 May 821 36 4447 224
†Corning's Rex's M. Muriel 10 244 May 872 41 7679 329

§Benedict, Irvin P., Waynesboro, Pa. ARHT

*†Colleen's Janice Jr4 125 May 1424 69 6069 296
*†Colleen's Lassie 6 76 May 1596 85 3774 203
s. Gay Lad's King of Honey Brook D. Blossom's Colleen
*†Fancy's Jeanette Jr3 186 May 1037 52 6837 328
*†Fay's Ellen 6 218 Apr 792 49 8803 433
*Gay Lad's Fancy 5 340 May 786 44 11531 613
*†Meadow Lark's Janie Jr3 186 May 1083 59 7562 424
*†Paul's Lassie's Jewel Jr3 37 May 1581 77 1845 90
s. Antietam Prince Paul D. Colleen's Lassie
*†Prince Paul's Buttercup Sr3 144 May 1005 51 5299 278
*†Prince Paul's Fern Jr3 63 May 1508 71 3029 149
s. Antietam Prince Paul D. Princess Royal Fern
*†Ruby's Paulette 5 239 May 927 41 8628 380
*†Wilma's Huntress Sr4 305 May 338 19 8016 418
*†Wilma's Orpha Jr4 119 May 1422 61 5274 241

§Berousek, E. R., Lily Lane Guernsey Farm, Oklahoma City, Okla. ARHT

†Lily Lane King's Lad's Tillie Sr2 247 June 714 36 6017 319
†Lily Lane King's Lad's Vesta Sr2 281 June 711 37 7278 369
*†Lily Lane Valdeen Jr4 105 June 1366 56 5016 236

§Berousek, E. R. & Otto, Lily Lane Guernsey Farm, Oklahoma City, Okla. ARHT

*†Lily Lane Vanity 10 68 June 1334 62 3042 142
s. Gaylord's Frederick D. Kiesser's Vanity

§Berousek, Otto, Lily Lane Guernsey Farm, Oklahoma City, Okla. ARHT

†Lucinda's Princess Marie Jr2 67 June 912 39 2076 89
s. Potts' Rancher Prince D. Lillian's Lucinda

§Berry, Ruth & Hartley, High Hollow Farms, Landgrove, Vt. ARHT

*†Convent's C. Beautiful Sr4 212 May 821 50 8413 417
†Ruleswen Champion's Doris Jr2 126 May 851 41 3693 166
†Ruleswen Golden Glow Jr2 137 May 931 43 4664 201
†Ruleswen Landgrove Gorgeous Jr2 305 Feb 175 8 5439 245
†Ruleswen Peerless Dianthus Jr2 282 Apr 259 12 6471 283
†Ruleswen Prince's Primrose Sr2 212 May 801 46 6693 338

§Billman, Herbert F., Maxfield Farm, Winchester, Ind. ARHT

†Maxfield Becky Jr2 34 June 1078 56 1194 62
s. Sunnydale Sailor D. Betsy of The Mississinewa
†Maxfield Tony Jr3 305 May 311 17 7655 404
†Maxfield Topsy Jr2 301 May 791 41 7886 410
*†Nancy of The Mississinewa 6 111 June 1441 62 5313 231
S. Stanruth Sandy D. Pride of Mississinewa

§Bird, Charles S., Endean Farm, East Walpole, Mass. ARHT

*†Endean Alexandrena Jr4 176 May 971 53 6075 303
s. Endean Alexander D. Endean Irena
†Endean Lussetta Sr2 161 May 820 36 4697 220
*†Endean Lucia Jr3 129 May 876 47 4789 245
s. Endean Alexander D. Endean Tosca
†Endean Neenie Jr2 185 May 770 38 5068 223
*†Endean Nespa Jr4 157 May 669 40 4901 276
s. Endean Pietro D. Endean Nesa

§Black Hole Hollow Farms, South Arlington, Vt. ARHT

†B. H. H. Valor's Diane Jr2 305 May 214 11 8103 428
*†B. H. H. Valor's Josephine Jr3 145 June 974 44 5660 260
†B. H. H. Valor's Nuala Sr2 272 June 1016 59 9855 483
†B. H. H. Valor's Ruth Jr3 76 June 1127 55 2978 153
s. Foremost Royal Valor 14th D. Wilgorlan's Monitor Jessica
†B. H. H. Valor's Trixie Jr2 258 June 861 40 7711 339
†B. H. H. Valor's Wanda Jr2 188 June 1327 61 8424 398
†Cathedral Ella Rilma Sr4 305 May 245 16 7638 467
†Cathedral Trudy Sr4 305 June 489 28 10298 554
*†Poniton Maxim's May 5 119 June 1355 72 6324 339
*†Poniton Pal Sr4 305 June 611 36 8754 497
*†Poniton Poetess 5 66 June 1538 83 3399 179
s. Fairlawn Maxim's Galaxy D. Poniton Red Dame
*†Whimsy Warwick's Woodbine Sr4 305 June 778 50 10655 622
*†Wilgorlan Farms P. Briar Sr4 82 June 1229 60 3289 167
S. Green Meadow Peerless 2d D. Mulhoeaway Rose
*†Wilgorlan's Monitor Jessica 5 145 June 1248 69 6773 399
*†Wilgorlan's Monitor Myrtle 5 163 June 1059 62 6344 328

Blanchard, A. S., Open Hearth Farms, Ontario, N. Y. ARHT

†Brownlie Royal Beauty Jr2 182 May 629 36 4676 212
*King's Alberta of Open Hearth Jr2 212 June 619 37 4990 297
¶May Rich Monie Sr3 216 June 951 49 8244 405
¶Mikeda of Open Hearth Sr3 212 May 855 43 6442 284
Old Acres R. Faith Jr3 350 June 851 51 12312 679
Open Hearth Chief's Genie Sr2 333 June 841 43 10292 500
Open Hearth Chief's Loretta Jr2 256 June 904 44 8511 394
†Open Hearth Chief's Mitzie Sr2 174 June 947 52 5831 289
Open Hearth Chief's Rose Sr2 284 June 847 46 9198 442
*Open Hearth Chief's Urea Sr2 205 June 905 47 6724 340
Open Hearth K's Cherry Jr2 122 June 702 38 2971 159
†Open Hearth Valor's Genie Jr2 44 May 588 43 1226 58
s. Foremost Royal Valor 31st D. Winbernie Chief Genie
*Open Hearth Winellen Sr2 231 June 875 43 8210 392
Rex's Fairetta Jr4 365 May 98 6 13735 717
Spicy Marcella Sr4 320 May 738 48 10319 561
*Wistar's Phoebe of Open Hearth Sr2 231 June 880 49 7404 382

§Borrecco, J. S., Melody Acres, Fresno, Calif.

*†Fresno Elmo's Lucille 5 168 May 1441 53 8144 310
*†Fresno Poplar Beauty 12 203 May 1226 62 8689 414
*†Fresno Valor Pansy 7 151 May 1361 72 7263 422
*†Fresno Valor's Smarty Sr4 305 May 451 21 12059 538

§Borrecco, J. S. & Son, Melody Acres, Fresno, Calif.

*†Kenholme's Angalee Jr2 243 May 914 53 6787 364
*†Melody Acres Kernel's Beatrice Jr3 92 May 1442 77 4491 228
†Melody Acres Lillian Jr2 92 May 1174 60 3625 176
†Melody Acres Rosella Jr2 111 May 714 36 2919 140
†Melody Acres Waverly Jr2 111 May 1207 57 4357 194
†Sterlingold Princess Cordelia Jr2 168 May 928 50 5127 283

§Borrecco, J. W., Melody Acres, Fresno, Calif.

*†Fresno Kernel's Miss Vi	Jr3	212	May	789	45	5992	357
*San Carlos Karen	9	365	Apr	180	7	13143	583

§Brandt, Frank, Bonnie Brae Farm, Rockford, Ohio.

Bonnie Brae's Paula	Jr2	229	May	851	55	6657	372
†Knight's Grace of Orland	5	305	Apr	354	26	9594	543
Orpha's Star	Sr2	147	May	978	59	5199	301
Raider's Annabella	Sr3	272	May	736	52	7324	449
Raider's Gracie	Jr3	168	May	1202	60	7285	347
Raider's Lulu Belle	Jr3	259	May	851	48	8381	441

§Brandt, Frank & Pauline, Bonnie Brae Farm, Rockford, Ohio.

Beauty of The Bonnie Brae	Sr3	115	May	1017	46	4205	188
†Bonnie Brae's Becky	Jr2	48	May	1023	46	1553	68
s. Starr Farm Sir Henry		D. Bonnie Brae's Elsie					
Bonnie Brae's Creamy	Sr2	140	May	970	53	5282	267
Bonnie Brae's Foamy	Sr2	141	May	1215	57	5882	284
Bonnie Brae's Sue	Jr2	84	May	1017	45	2832	115
s. Starr Farm Sir Henry		D. Beauty of The Bonnie Brae					
Bonnie Brae's Winter Queen	Jr3	86	May	1134	50	3276	134
s. Starr Farm Sir Henry		D. King's Starlight Girl					

Brinser, Ayers, Linwald Farm, Petersham, Mass. ARHT

*¶Linwald Butterfat Arkansas	5	186	June	1813	74	12941	513
*¶Linwald Butterfat Avon	Sr3	188	June	913	46	6430	325
*†Linwald Butterfat Nile	6	63	June	1194	52	2221	97
s. Mulhocawny Butterfat Viking		D. Linwald Niagra					
*†Linwald Butterfat Vistula	6	295	June	239	12	7802	390
†Linwald Noble Columbia	Jr3	305	May	66	5	5358	316

§Brinser, Ayers & Joan Waldo, Linwald Farm, Petersham, Mass. ARHT

*†Linwald Butterfat Daiester	5	220	June	877	48	7516	437
†Linwald Butterfat Hudson	Sr2	164	May	660	35	4182	203
†Linwald Butterfat Monongahela	Jr3	305	Apr	402	25	8106	478

§Brown, S. E., Brown Farm, West Swanzey, N. H.

†Cybatina Betty	Jr3	281	June	919	47	9804	431
†Cybatina Janet	Sr2	114	June	1134	50	4370	195
s. Cybatina Cortez		D. Cybatina Jane					
†Cybatina Judy	Sr2	208	June	979	45	6991	335
Cybatina Sally	Jr2	366	May	496	24	10842	520
†Cybatina Treasure	Jr2	82	June	1007	39	2874	111
s. High Mowing Diamond Trubie		D. Cybatina Miriam					
†Ketchen's Audrey's Charming	Sr2	241	June	1020	49	8990	410
†Ketchen's Educator's Purity	Jr2	276	Feb	59	3	6234	303
*†Ketchen's Educator's Purity	Jr3	88	June	1051	48	3640	178
s. McDonald Farms Educator		D. Holly Farm Prissie					
*†Ladderlook Lady Gloria	6	305	May	321	15	9871	423

§Brundige, W. P., P. L. & Angie, Elm Echo Farm, Columbus, Ohio. ARHT

Arbobess Peerless Eve	Sr3	212	May	1259	41	8792	330
Campbell's Mary Lee	Jr2	365	Apr	668	36	10456	497
Campbell's Peggy Ann	Sr2	142	May	1071	59	4920	237
Elm Echo L. Queen	Jr2	365	May	540	32	9529	491
Flying Horse Countess	Jr3	365	Apr	171	9	11847	558
Pollyanna Molly of Elm Echo	Sr4	221	May	1467	50	10140	390
Sallie Marie of Elm Echo	Jr3	365	Apr	223	10	10041	418

Burton, Oliver M., Burton Lane Farm, Lake Forest, Ill. ARHT

Burton Lane Ace's Nancy	Jr2	160	May	1129	52	6040	265
Burton Lane Ace's Natalie	Sr2	70	May	1262	42	2816	109
s. Franchester Champion Ace		D. Burton Lane's Supreme Kathryn					
Burton Lane Coronation Nugget	Sr2	47	May	1654	74	2429	109
s. Gardenville Coronation King		D. Afton's Golden Keepsake					
Burton Lane Idol's Nora	Jr2	195	Apr	879	49	6514	329
*Burton Lane's Alert Ideal	5	206	May	1032	56	8182	438
*Burton Lane's Sargon Gaiety	8	38	May	1808	77	2163	92
s. Green Mead's Sargon		D. Adelmer's Queen Honey Blossom					
*Burton Lane's Sargon Heather	6	280	May	1170	57	11708	580
*Burton Lane's Sargon Hermosa	6	155	May	1125	53	6444	310
*Burton Lane's Sargon Heroine	5	365	May	65	3	10933	590
*Burton Lane's Sargon Jewel	Sr4	365	May	194	11	10986	541
*Burton Lane's Supreme Leila	Sr3	173	May	1011	53	6476	316
*Burton Lane's Supreme Lenora	Jr3	365	Apr	665	36	14258	690
*Burton Lane's Supreme Maxine	Sr3	231	May	1090	55	9408	464
*Burton Lane's Supreme May Rose	Sr3	200	May	983	46	6949	332
Burton Lane Thor's Mimosa	Sr2	365	Apr	492	30	12693	660
Burton Lane Thor's Nancy	Sr2	54	May	1546	63	2596	108
s. Pine Manor King's Thor		D. Burton Lane's Sargon Hope					
Burton Lane Thor's Nedra	Sr2	235	May	828	44	6397	341

Bush, Alvin R., Wyno Farm, Muncy, Pa.

*Clarheart's Dainty	8	47	May	2425	122	3500	177
s. Clara's Heartesase Butterfat		D. Hilltop Butterfat Doris					
*Foremost Rhoebe	8	365	May	113	5	14577	715
*Glenburnie Royal's Ruby	5	284	May	1274	70	12815	641
Hominy Hill Merry	Sr2	274	May	1126	57	11299	541
*Sterling Minnie	5	224	May	1400	62	11178	495
Wyno Beau's Charm	Jr2	304	May	957	45	9804	473
Wyno Beau's Crystabel	Jr2	59	May	1270	48	2335	89
s. Coldspring's Hardwick's Beau		D. Riveredge Valdor's Doreen					
Wyno Rosetta's Chyme	Jr2	109	May	1178	60	4147	191
Wyno's Celia	Jr2	316	May	997	44	10991	505
Wyno's Claudia	Sr2	105	Apr	1191	54	4150	197

Callis, Eugene M., Kennersley Farm, Church Hill, Md. ARHT

Kennersley Patrick's Beth	Sr2	365	Mar	908	45	12049	571

Callis, Eugene M. & Esther P., Kennersley Farm, Church Hill, Md. ARHT

Kennersley Patrick's Charla	Sr2	364	Mar	9		10358	423

§Cappo, Art, "Mesaba Guernseys," Chisholm, Minn. ARHT

*†Ace High Billie	Sr4	127	Apr	1173	49	5969	250
s. Laird's Patrician		D. Ace High Bessie					
*†Ace High Delores 2d	Sr3	142	Apr	886	42	5355	247
s. Laird's Patrician		D. Ace High Delores					
*†Juliette's Fawn Babs	13	46	Apr	1050	42	1551	62
s. Bess' Premier of Stony Run		D. Earl's Fawn Juliette					
*†Lucia's Fawn Daisy	11	144	Apr	904	45	4935	244
s. Landsman's King of Riverside		D. Rock Valley Lucia					

Caughman Brothers, Golden Glow Farm, Lexington, S. C. ARHT

*¶Grand View Raider's Annette	5	187	June	1079	47	7331	345
¶Sowell Esquire Maid	5	177	June	894	43	6178	351
*¶Valla's Designer Leading Lady	Jr4	305	June	21	1	9875	528

Champlin, William H., Haven Hill Farms, Rochester, N. H. ARHT

*¶Aldrich Farm Rapture	Jr4	113	May	1258	64	4912	242
Baroness Marcelle of Eden	6	156	Mar	1217	49	6553	258
Caumsett Eastern Katie	Sr2	70	May	1251	51	2388	97
s. Caumsett High Strung		D. Caumsett Catherine					
Coronation Barbee	Sr3	182	May	1341	57	7843	322
*Gardenville Princess Annette	Jr4	365	May	175	10	10999	612
*†Haven Hill D. Clana	Sr3	87	May	1314	68	4237	208
Haven Hill D. Cornelia	Jr2	113	May	1007	49	3755	168
Haven Hill D Dazzle	Jr2	262	May	977	49	9179	433
Haven Hill D Dazzlette	Jr2	275	May	886	48	8406	443
Haven Hill D Desire	Jr2	226	May	1035	54	7673	371
s. Flying Horse Drummer		D. Fairlawn Peerless Desire					
Haven Hill D Grace	Sr2	258	May	766	45	6721	360
Haven Hill D Joyce	Jr2	349	Apr	769	44	11054	549
Haven Hill D Lady	Jr2	212	May	958	45	6826	322
Haven Hill D Merry	Jr2	266	May	858	46	8229	418
*Secret's Paragon	7	61	May	1795	73	3338	136
s. Green Meads Proud Secret		D. College King's Pauline					
Stronghold Count's Lassie	Jr3	184	May	1148	48	7045	284

Chapin, Arthur J., Vanity Farm, Brandon, Wis. ARHT

Hopeful of Vanity	Jr2	365	Apr	335	15	10329	452
Hope's Pride of Vanity	Jr2	88	May	1083	56	3245	153
s. Joyce's Prince of Vanity		D. Hope of Vanity					
Joyful of Vanity	Jr2	365	Mar	386	23	10808	507
¶Peggy of Vanity	6	154	May	1160	48	6811	273
¶Polly Ann of Vanity	Jr2	134	May	781	42	3547	181
*Reliable's Patricia	Sr3	46	May	1599	70	2216	97
s. Rockingham Reliable		D. Peggy of Vanity					

§Christensen, Wendell, Iadell Farm, Shelley, Idaho. ARHT

*†Ashmere's Destiny's Bonny	7	38	June	1472	53	1787	64
s. Ashmere's Duke's Destiny		D. Bobbe of Winbrook					
†St. Clair Nobleman's Lily Belle	Jr2	30	June	1016	46		
s. Riverview's Select Nobleman		D. Elevator Hope's Lady					

Clark, William C., Quarry Valley Farms, Lahaska, Pa. ARHT

†Quarry Valley's Choice	Jr2	143	June	751	39	3905	207
†Quarry Valley's Connie	Jr2	198	June	871	41	6997	341
Quarry Valley's Erma	Jr2	365	May	425	28	8571	424
*Quarry Valley's M. Amber	Jr4	365	May	193	13	14197	756
*Quarry Valley's M. Lazuli	Jr2	222	May	632	41	4598	258
*†Quarry Valley's Monitor Amber	Jr4	109	June	1256	68	4844	248
*†Quarry Valley's Monitor's Jade	Sr3	74	June	1162	57	2845	153
s. Rockingham Monitor		D. Quarry Valley Jade					
†Quarry Valley's S. Jessica	Jr2	205	June	817	41	6130	307
†Quarry Valley's S. Sandy	Jr2	177	June	873	42	5435	255

§Clark, William C., Mr. & Mrs., Quarry Valley Farms, Lahaska, Pa. ARHT

†Quarry Valley Lad's Bienda	Jr4	216	May	870	46	7197	351
†Quarry Valley's May	Jr2	141	June	810	39	4337	215
†Quarry Valley's Theresa	Jr2	98	June	870	44	3305	166

§Clarke, Eleanor S., Yaffords Neck Farm, Royal Oak, Md. ARHT

*†Antietam Royal Gem	Sr3	213	May	900	44	6688	323
*†Augustine E. Fort	Jr4	102	June	1149	56	4389	190
*†Bet of Goose Valley	8	305	June	40	2	8767	434
*†Eulalie R. Fort	Jr3	105	June	1006	50	3989	181
*†Pat's Laura of Yafford's Neck	Jr4	250	June	843	40	8652	412
†Ranger's Eva of Yafford's Neck	Jr2	305	May	102	3	7555	330
†Yafford's Neck Fort's Bonny	Jr2	91	May	839	37	2303	99
s. McDonald Farms King Lionel		D. Augustine E. Fort					
†Yafford's Neck Ranger's Frances	Jr3	115	June	931	41	3317	150
s. Yafford's Neck Ranger		D. Hero's Vaneda of Bolton					
*†Yafford's Neck Ranger's Nora	Sr3	305	May	50	2	6929	299

Coe, Clyde L., Mo-La-Jac Farms, Dothan, Ala. ARHT

*Gold Branch LM Glo G Bell	5	305	Mar	378	21	7483	333

§Cole, Louis A., Peru, Ind. ARHT

†Cole's Donna's Dara	Jr2	168	May	959	47	5468	256
†Darcy's Jill	Jr2	305	Apr	376	19	9496	436

Colonial Kitchen, Incorporated, The, Colonial Hill Farm, Hamburg, N. Y. ARHT

*Barbara of Sunny Slope Farms	6	365	Apr	412	30	10131	644
Coldspring's B. R. Rosetta	Jr2	120	May	865	41	4165	196
*Colonial Hill Bonnie Brae	Jr2	240	July	716	40	6950	382
*Colonial Hill Country Girl	Sr3	111	July	914	47	4247	225
*Colonial Hill Hopeful Lass	Jr2	273	July	846	46	8488	416
*Colonial Hill King's Donna	Jr2	153	July	983	52	5892	299
*Colonial Hill Regina	Jr2	153	July	874	42	5424	253
Colonial Hill Tarzan's Pride	Sr4	365	Apr	76	4	12767	589
*Colonial Hill Victoria	Jr2	220	July	855	40	7685	352
*¶Edgewood Belfast's Incense	Sr3	102	July	945	50	3939	207
*¶Winwood Valor Breeze	Sr2	267	May	706	41	6868	386

§Cooper, Alice E., Townsend, Mass. ARHT

†Cooper's Billie Helene	Jr3	305	May	126	6	9796	460
†Cooper's Gretchen	Jr3	71	May	1085	54	2531	133
s. Cooper's Levity Boy		D. Cooper's Foremost Alicemay					
†Cooper's Patricia Louise	Jr4	253	June	885	41	8850	471
†Cooper's Tina	Jr3	112	May	876	48	3651	202

§Creaves, Albert A., Finchley Manor Farm, Wauconda, Ill. ARHT

*†Finchley Manor Carmelia	5	137	May	1254	53	5943	275
*†Finchley Manor Charm	6	267	May	908	42	9560	422
†Finchley Manor Connie	Sr3	180	May	878	40	5953	257
*†Finchley Manor Constance	6	92	May	1608	68	4490	214
s. Finchley King Wistar		D. Finchley Manor Lotus					
†Finchley Manor Donna	Sr4	288	May	821	47	8899	488
†Finchley Manor Ecstasy	Jr4	127	Apr	1314	67	5981	309
†Finchley Manor Felicity	Sr3	190	May	1212	54	7954	352
†Finchley Manor Gail	5	190	May	1207	54	8165	374
*†Finchley Manor Katydid	8	221	May	1073	50	8678	428
†Finchley Manor Maxine	Sr4	186	May	1095	54	7427	355
*†Finchley Manor Merry	5	302	May	877	49	9637	513
†Finchley Manor Paneta	Sr4	69	May	1194	55	2739	127
s. Finchley King of The Meads		D. Finchley Manor Angela					

†Finchley Manor Ramona Sr4 33 May 1262 69 1332 72
s. Finchley King of The Meads b. Finchley Manor Moonlight
*†Finchley Manor Unity 6 305 May 674 41 11290 519

§Crull, Elmer, Richmond, Ind. ARHT

†St. Albans Glamour Eulalie Jr2 216 Mar 694 42 5531 276
*†West River Beauty Sr4 78 May 1137 51 2821 132
s. Upland Farm Crescent Lad b. Fountaine Poppy
*†West River Carnation Jr3 203 Mar 649 41 6667 358
†West River Eleanor 5 305 Apr 48 2 9064 339
†West River Katherine Sr3 87 Mar 925 49 3171 179
†West River Maxine Sr3 87 Mar 883 58 3154 170

§Daines, O. S., SanLynn Farm, Ogden, Utah.

Cache Meadow Doyla Jr2 365 June 292 17 9245 515
†Cache Meadow Necia 9 273 June 71 3 8097 457
*†Samara of Chicona 6 273 May 408 20 8639 401
†Sanlynn Gloria Sr2 102 June 758 62 2878 218
s. Cache Meadow Major b. Gail of Chicona
Theo-Vale Royal Laura Jr2 365 June 281 16 9838 520

§Daniel, Charlotte B., Brandon Farm, Brandon, Va.

†Curles Little J. Sunset Sr4 37 June 1641 73 1885 86
s. Langwater Champion b. Little J. of Pine View
†Curles Lucille's Valentine 5 48 June 1656 66 1960 82
s. Curles Golden Chieftain b. Curles Cindy's Lucille
†Forest Hills Farm Thyrza Sr2 53 June 1503 67 2505 112
s. Klondike Holliking b. Forest Hills Farm Cora
†Willowmere Maxim Peeress Sr2 42 June 1259 59 1747 85
s. Clear Springs' Maxim Victory b. Willowmere Priceless

Davis, Elmer & Irene, El Da Ren Farm, Crawfordsville, Ind. ARHT

*†Cardinal's Country Lass Jr3 61 May 1361 61 2567 127
s. Langwater Cardinal b. Lone Pine Country Ann
*King's Lustre Girl Jr4 39 May 1572 69 1925 85
s. Kenfleur Marlene's King b. Searchlight Girl

DeKorte, James, Franklin Lake Dairy Farm, Sussex, N. J.

*†Franklin Lake's Ada 5 144 June 1136 58 6519 307
*†Franklin Lake's Alma 5 188 June 976 43 7508 322
*†Franklin Lake's Alverda 5 71 June 1426 68 3432 164
s. Brian Boru General b. Josil Beauty of Franklin Lakes
*Franklin Lake's Amelia 5 40 June 1787 86
s. Brian Boru General b. Delores of Franklin Lakes
*Franklin Lake's Amoretta 5 206 June 1050 45 9189 373
*†Franklin Lake's Annamae Sr4 286 June 981 48 11443 567
*Franklin Lake's Annetta 5 188 June 914 42 7484 332
*Franklin Lake's Attracta 5 128 June 1227 50 6268 273
*Franklin Lakes Belvora Sr4 61 June 1390 60 2850 129
s. Fairlawn L. Easternor b. Delores of Franklin Lakes
*†Franklin Lakes Blossom 6 305 May 592 31 9753 503
*Franklin Lake's Bouquet Sr4 84 June 1504 59 4496 184
s. Brian Boru Countryman's Orator b. Franklin Lake's Blossom
†Franklin Lakes Bright Star Sr3 305 Apr 491 23 10278 479
*Franklin Lake's Cedar Jr3 65 June 1783 66 3972 159
s. Fairlawn L. Easternor b. Stadacona Viking's Joan
*Franklin Lake's Cynthia Jr3 149 June 1083 53 6032 278
*Franklin Lakes Iris 6 76 June 1637 65 4283 170
s. Brian Boru General b. Millstone Princess Queen
*Franklin Lake's Daisy Sr2 256 June 1066 48 9967 443
*Hercules' Dotsy's Betty 8 217 June 1102 48 9756 405
*Stadacona Nell 6 61 June 1392 62 3017 144
s. Hilltop Butterfat Viking b. Stadacona Nancy
*Stadacona Pandon 6 122 June 1447 60 6590 266

§Diefendorf, Helen H., High Hollow Farm, Newton, N. J. ARHT

*†Chetwynde's Hornet Emily 9 186 May 995 44 6402 283
*†Fair Field Dorothy Victor 10 75 May 1332 56 3346 139
s. Bournedale Sensation's Victor b. Fair Field Dorothy M.
*†High Hollow's Elsie 5 89 May 1302 59 3750 177
s. Green Meadow Peerless 2d b. Wilgorlan's Delight
†High Hollow's Gertrude Sr2 134 May 979 42 4582 196
†High Hollow's Joyful Ella Sr3 85 May 1138 62 3599 193
s. Ideal's King Edward b. Bright Lad's Inez
†High Hollow's Louise Sr2 117 May 1063 45 4127 170
*†High Hollow's Rachel Jr4 116 May 1145 50 4517 197
*†Independent's Pony of Mondamin 5 184 May 1322 63 8467 396
*†Muriel Marie of High Hollow Sr4 83 May 1057 43 3250 139
s. Ideal's King Edward b. Brooklawn's Dot
*†Royal Gold Countess 8 80 May 919 48 2449 122
s. Dinsmore Royal Majesty b. Sharon's Gala Gold Countess
*†Sunnybrook Rexden Carry On 8 125 May 999 51 3965 201
*†Valor's Pride of Rexden 10 111 May 945 54 3966 212

§Dietrich Farms, Incorporated, Farm No. 1, Bremen, Ind. ARHT

†Owen's Place R. K. Dipper Sr2 215 May 912 53 5497 316
†Owen's Place R. K. Lilac Jr2 217 May 1034 43 7083 322
†Owen's Place R. K. Nina Jr2 119 May 879 38 5588 156
†Owen's Place Royal's Althea Jr2 99 May 981 50 2932 141
†Owen's Place Royal's Avila Sr2 160 May 898 47 4842 246
†Owen's Place Royal's Dimple Sr2 167 May 1038 52 5744 274
†Owen's Place Royal's Dolly Sr2 186 May 898 51 5762 289
*†Wakelea Eaglet 5 227 May 1124 52 8786 423

§Dietrich Farms, Incorporated, Farm No. 2, Bremen, Ind. ARHT

†Owen's Place Ptolemy's Fern Jr2 132 May 798 38 3514 167
s. Sun-Blest Farms Ptolemy b. Owen's Place Fern
†Owen's Place R. K. Mertie Sr2 197 May 1194 59 7335 362
*†Owen's Place Royal's Gertie 7 55 May 1803 73 3021 123
s. Pine Manor King's Royal b. Owen's Place Gertie
†Owen's Place Royal's Gladys Jr2 35 May 1260 62 1374 68
s. Pine Manor King's Royal b. Owen's Place Gladys
†Owen's Place Royal's Maude Sr2 147 May 790 37 3884 190
†Owen's Place Royal's Royalet Sr2 282 May 798 39 7956 353

Dillard, D. H., Homewood Farms, Agricola, Va. ARHT

*Cedar Grove's Lois Lee 6 100 May 1480 71 5080 249
*Estell's Golden Girl Sr4 93 May 1205 63 3948 200
s. Emory's Billy Boy b. Masterful Estell
*Fannie May of Agricola Sr4 159 Apr 737 40 5162 275
*Helen's Daisy Girl Jr4 69 May 1092 51 2501 217
s. Emory's Billy Boy b. Masterful Helen
*Homewood Emory June Bell Sr2 297 May 861 42 9364 408
Homewood Emory's Jane Jr2 247 May 888 45 7531 358
*Homewood Emory Susana Jr2 305 May 560 24 10668 455
*Homewood's Admiration Sr3 143 May 924 49 4650 230
*Homewood Solomon's Josephine Jr2 305 Apr 19 1 8600 448
Homewood Solomon's May Belle Jr2 92 May 1007 53 3249 170
s. Quail Roost Prince Solomon b. May's Belle of Monroe
*Homewood Solomon's Queen Jr3 47 May 1543 81 2258 127
s. Quail Roost Prince Solomon b. Josephine's Merry Queen
Homewood Solomon's Suedella Sr2 213 May 879 46 7031 338
*Lily's Sharon Frances 5 161 May 1152 55 6767 297
*Marry Ann Frances Sr4 129 May 1455 79 6752 348
Marry Sue of Agricola Sr3 185 May 1020 47 7219 352
*Mary's Dolly May Sr4 52 Apr 1762 86 2857 154
s. Emory's Billy Boy b. Alton's Mary Ann
*Masterful Estell 6 163 May 1031 60 6450 339
*Mt. Meadow Ollie May 5 228 May 1223 59 10181 477
*Nick's Dorothy May 5 365 May 128 6 10000 470
*Nina Bell's Pearl Jr3 365 Apr 332 24 9382 526
*Pauline Sunny 10 365 May 267 15 12358 585
*Prince Solomon's Dream Girl Jr3 163 Apr 885 42 5602 272
Princess Anne of Homewood Sr3 80 May 1023 51 3090 168
s. Emory's Billy Boy b. Alton's Mary Ann
*Rose's Ethel 6 174 May 1324 62 8073 382
*Sequel's Marry Sue 12 129 May 1307 59 5857 240
*Smith's Lucille Susana 7 349 May 788 43 13972 704
*Smith Susana 10 365 May 238 11 11319 511
*Solomon's Nina Bell 5 111 May 1553 72 5817 247

§Dodge, Henry M., Elmbrook Farm, Perrysburg, Ohio. ARHT

*Coronal Beata Jr2 199 May 747 40 4929 252
*†Coronal Bellonette Jr3 305 Apr 325 17 6623 331
*Coronal Clarissaette Sr2 77 May 1149 57 2812 135
s. Sterlingold Count b. Elmbrook Clarissa
*Coronal Clemma Jr2 147 May 994 43 4919 198
*Coronal Fannie Jr2 151 May 856 50 4378 228
*†Coronal Goldilocks Sr3 92 May 1269 70 3758 206
s. Fairlawn Memoir's Performer b. Coronation Golden Rod
*Coronal P Beth Jr2 305 Apr 404 21 9531 442
*Coronation Desire 7 365 Apr 156 8 12894 536
*†Elmbrook Corinne Sr4 305 Apr 404 20 9047 397
*†Elmbrook Dairymaiden Jr4 229 May 992 52 7584 377
*†McDonald Farms Hildegarde 6 305 Apr 661 33 9194 383
*Sterlingold Cinderella Sr4 365 Apr 46 2 13718 660

§Donegan, C. E., Donegan's Dairy, Largo, Fla.

*Dinsmore Maxmoet Bloom Sr4 99 Feb 1061 47 4164 180
s. Quail Roost Maxmoet b. Dinsmore Valmax Blossom
*Lou of Belmont View 9 31 Jan 1067 49 1753 81
s. Merrymaker of Garden Creek b. Flossie of Belmont View
Old Gold's Royaletta 7 80 Feb 1412 58 3945 184
s. Butler Island Old Gold b. Susan Ace Royal
*Prince's Jessica 5 84 Feb 1186 44 3144 128
s. Defiance's Royal Prince b. Ensign's Jessie Lee
*Sunshine's Lucky Vera 5 92 Feb 1038 45 3649 179
s. Quail Roost Lucky King b. Sunshine's Vera Annabelle

§Dowley, Kenneth C., Kenolie Farm, Newfane, Vt. ARHT

*†High Hill Gift Jr2 133 Apr 888 47 4325 234
*†Howland Nobleman Lady Slipper Jr2 223 Apr 702 37 5705 320
*†Kenolie's Diana 5 140 Apr 1229 49 6076 260
*†Kenolie's Lady Betty Sr2 151 Apr 871 39 4656 215
*†Kenolie's Lady Elegance Jr2 56 Mar 895 41 1568 70
s. Kenolie's Brigadier b. Kenolie's Favorite
*†Kenolie's Lady Flossie Sr2 105 Apr 940 40 3493 153
*†Kenolie's Lady Kitty Sr2 132 Apr 958 55 4304 232
*†Wadsworth Pride's Etta Sr2 249 Apr 648 36 6424 334

§Downey, Fred C., Woodside Hall Farms, Williamsport, Md. ARHT

*†Woodside Hall Country Myrtle Jr2 107 May 967 50 3556 171
*†Woodside Hall Just Lassie Sr2 265 May 616 36 5664 296
*†Woodside Hall Just Marigold Jr2 293 May 773 41 7854 388
*†Woodside Hall Lady Iris 6 130 May 894 44 4158 208
*†Woodside Hall Lady Joan 5 305 May 394 29 7573 435
*†Woodside Hall Lady Jonquil 5 178 May 963 49 5755 290
*†Woodside Hall Lady Juliet 5 151 May 1076 43 5521 234
*†Woodside Hall Lady Karma Jr4 134 May 1039 45 5079 219
s. Blakeford Mikado b. Woodside Hall Isobel
*†Woodside Hall Lady Kristin Jr4 149 May 943 41 5631 254
*†Woodside Hall Lady Lottie Jr3 260 May 808 46 6763 362
*†Woodside Hall Princess Leta Jr4 127 May 1052 57 5076 257
†Woodside Hall Rex's Memory Jr2 262 May 726 37 6484 309
†Woodside Hall Rex's Mona Sr2 97 May 849 35 2865 114

Dunwalke Farm, Incorporated, Far Hills, N. J. ARHT

Arch Lane Butterfat Janice 5 365 May 700 34 15605 686
*Brian Boru King's Sally 7 212 May 1931 79 13153 563
*Brian Boru Peer's Opal Sr4 97 May 1655 81 5021 248
s. Phillips Victory b. Brian Boru King's Opal
Caumsett Harbor Becky Jr2 365 Apr 287 14 16840 738
*†Delpark Prim Jr4 305 Apr 430 19 10866 441
†Delwake Barbara Jr3 268 May 1035 51 9492 467
†Delwake Daisy Mae Sr2 292 Apr 953 50 9512 434
*†Delwake Donna Jr3 62 May 1602 70 3214 137
s. Fairlawn Maxim's Gabriel b. Prince's Daisy of Spring Grove
*Delwake Gabriel's Girlie 5 120 May 1779 91 7001 364
*†Delwake Gab's Maple Sr3 189 May 1411 60 9333 409
†Delwake Jenny Jr3 218 May 1037 53 7437 398
*†Dunwalke Abilene Sr3 305 Apr 49 3 9782 520
*†Dunwalke Apple-blossom Sr3 290 May 1147 61 7705 399
†Dunwalke Baroness Jr2 291 May 753 39 5870 277
†Dunwalke Betsy Jr2 164 May 1037 53 5643 288
†Dunwalke Blanche Sr2 223 May 940 54 6599 348
*†Dunwalke Bonny Queen 7 97 May 1748 80 5407 256
†Dunwalke Buttercup Jr2 305 Apr 571 35 9569 508
*†Dunwalke Governess's Daughter 8 99 May 1743 74 5191 231
*Dunwalke King's Lady Sr4 212 May 1308 69 10585 553
*†Dunwalke La Fleur Jardin 5 262 May 1023 59 9940 545
*†Dunwalke Sweet Maggie's Melody 9 184 Apr 856 52 5903 325
*†Elmstead Crusader's Sara Sr3 154 May 1401 66 7040 322
*†Flat Brook Playmate Sr4 209 Apr 1127 52 9331 436
Foremost Footprint's Dawn Sr2 196 May 1411 62 9091 399
*†Foxburg's Knight's Posy Sr3 305 May 478 27 11393 593
*†Glengeran Delora 5 184 May 1390 66 8792 417
*†Grateful of Milestones Sr4 305 Apr 76 4 9800 530
*†Greenway Queen Dairymaid 5 111 May 1401 76 5182 258
*†Groton House Caesar's Mist 6 36 May 1653 76 1843 86
s. Argilla Caesar b. Groton House Mistress
*†Junebelle of Milestones 8 228 May 1308 58 10724 459
*Lilac of Milestone 7 346 May 1424 82 15651 873
*McAfee's Ellen 6 365 May 1242 59 21342 957

*¶Mulberaway Butterfat Rosetta Sr4 258 May 1660 83 13992 686
*†Owen's Place Royal's Venus 5 305 May 19 3 11688 619
*†Spar Hill Hyacinth 5th Jr2 268 May 1010 52 7120 342
*†Spring Run Noble's Primrose 5 117 May 1472 70 5837 277
*†Spruce Run Clara's Bft. Ota 5 175 May 1169 59 7894 344
*Sunnyfield Golden Marose 7 194 May 1870 80 6355 281
*Welcome In Royal Hollara Jr3 191 May 1446 73 10090 488

du Pont, Jean L. A., Lisster Farms, Newtown Square, Pa. ARHT

*¶Antietam Kay Sr2 305 June 115 6 8648 419
Caumsett Eastern Barena Sr2 365 Apr 184 9 11714 505
Lisster Country Ultra Cream Sr2 272 May 1204 52 11517 454
*¶Lisster Flame's Donita Jr2 43 June 1176 48 1667 68
s. Caumsett Flame D. Lisster Steadfast Donna
*¶Lisster Flame's Jane Sr2 179 June 1131 48 7856 327
*¶Lisster Flames Regina Jr2 258 June 965 46 9983 461
*¶Lisster Hardfast Ultra Cream Sr4 112 June 1113 58 4732 238
Lisster Honorable Belle Sr4 365 June 39 2 11744 697
*¶Lisster Honorable Lilly Sr3 314 May 790 46 10649 589
Lisster Leader's Jonquil Jr2 321 May 1002 45 11840 459
Lisster Noble Belle Sr2 365 June 516 26 11182 518
*¶Lisster Noble May Flower Jr2 182 May 693 42 4585 265
*¶Lisster Princess Milkmaid Sr3 241 May 959 43 8208 383
*¶Lisster Regina Ultra Creamcup Sr4 365 Apr 406 22 12839 634
*¶Lisster Steadfast Donna 6 365 June 574 32 13342 722

§Dynes, George M., Riverview Farms, Mount Vernon, Wash. ARHT

Cedarcroft Master's Honey Jr3 120 Apr 1242 69 5509 287
*Charter's Precious of Waylayne 5 151 Apr 1250 56 6827 295
*Goldendale Lad's Linda 6 208 Apr 915 55 6495 339
*†Margaret of Highland View 11 305 Mar 84 5 8573 441
*†Quality Farm Sadie Mae's Clara 5 225 Apr 866 48 8257 434
*†Riverview Colorful Carmelita Jr3 109 Apr 1144 59 4222 203
*†Riverview Lad's Bountiful Jr2 216 Apr 953 54 7979 412
†Riverview Lad's Clementine Jr2 119 Apr 855 41 3718 182
*†Riverview Loretta Rosabel Jr3 72 Apr 1235 58 2922 132
s. Wandamere Phylip D. Broker's Loretta May
†Riverview's Dutchess Irene Jr3 125 Apr 1106 52 5195 237
*†Riverview's Fairy Maid Jr4 112 Apr 1156 53 4681 219
†Riverview Lad's Louella Jr2 305 Apr 356 29 6002 328
*†Riverview's Only Queen Sr4 305 Mar 482 29 8952 504
*†Riverview's Phyllad Bonnie Sr3 95 Apr 1042 72 3595 223
s. Chuckanut Phyllad D. Cloverleaf Rose's Bonita
*†Riverview's Polly Jr4 143 Apr 1145 57 6339 295
*Riverview's Princess Fashion 5 365 Apr 393 25 10595 532
†Riverview's Select Moonbeam Sr2 43 Mar 1124 49 1474 64
s. Riverview's Select Junior D. Riverview's Star Delight
†Valley Pride's Charline Jr2 231 Apr 643 39 5367 298
*Waylayne Butterfat Countess 7 183 Apr 975 56 7299 392

Elam, C. N., Belnemus, Belona, Va. ARHT

Belnemus Bunnie's Arline Sr2 365 May 690 40 11075 561
†Belnemus Bunnie's Celeste Jr2 342 May 818 45 9037 476
Belnemus Bunnie's Ethel Jr2 273 May 881 47 7294 376
Belnemus Bunnie's Maid Jr2 357 May 899 40 9909 486
*¶Belnemus Bunnie's Pattie Jr2 106 May 1035 54 3419 163
s. Graceland Bunnie's Maxim D. Graceland Glamour Sue
Belnemus Max Christine Jr2 361 May 883 46 10326 509
Belnemus Max Elaine Jr2 273 May 755 45 6668 383
*¶Graceland La Noce Faith Jr4 98 May 1237 65 3968 193
s. Bournedale Maxim La Noce D. Graceland Max Millie
*¶Graceland La Noce Rachel Sr3 243 May 819 47 7330 375
*¶Graceland Max Aline Jr4 253 May 927 49 8549 401
Graceland Max Norma Sr2 365 Feb 444 29 9910 492

Elam, Carlton N., Jr., Belnemus, Belona, Va. ARHT

Belnemus Bunnie's Daisy Jr2 365 May 620 35 9954 506

§Eldridge, H. L., Washougal Farm, Washougal, Wash. ARHT

*†Butterbelle of Washougal Farm Jr3 60 May 1218 49 2249 92
s. Bonnibell Inspiration D. Bess of Hughes Place
†Candybelle of Washougal Farm Jr2 127 June 997 44 4186 174
*†Candy of Washougal Farm Jr4 202 May 840 45 5540 291
*†Irmelin of Washougal Farm Sr3 90 June 1090 54 3509 165
s. Bonnibell Inspiration D. Beauty's Primrose Blossom
†Maple of Washougal Farm Jr2 150 May 769 36 4002 182
†M. Cecelia of Washougal Farm Jr2 305 May 679 31 9398 383
†Merriaweet of Washougal Farm Sr2 130 May 865 38 3844 172
*†Paquita of Chicona Jr4 227 June 1022 47 7976 382
*†Parmela of Chicona Sr3 192 June 790 44 5367 290
*†Valley Pride's Maisie 6 198 June 985 42 7051 297
†Washougal Inspir. Peggy Jr2 105 June 889 48 3087 153
s. Bonnibell Inspiration D. Paquita of Chicona

§Ellis, Preston L., Tucson, Ariz. ARHT

†South Wind Darnall Carol Jr2 305 May 126 6 5288 243

§Ellsworth, George I., Barnegat Ranch, Grass Valley, Calif. ARHT

†Barnegat Golden Geisha Sr2 151 May 844 37 4005 188
*†Barnegat Paystreak's Dondia 7 252 May 1126 46 9358 385
*†Barnegat Traveler's Ampoline Jr3 64 May 1244 54 2493 109
s. Roughwood Traveler D. Barnegat Amapola
*†Barnegat Traveler's Ampolita 7 128 May 1266 51 5947 297
*†Barnegat Traveler's Cassita Sr4 128 May 1041 42 4553 172
*†Barnegat Traveler's Ellisa 5 166 May 1303 66 7864 419
*†Barnegat Traveler's Girl 5 96 May 1298 49 3967 170
*†Barnegat Traveler's Juno 5 71 May 1467 55 3303 124
s. Roughwood Traveler D. Barnegat Juno
*†Barnegat Traveler's Princess 6 293 May 1067 52 11359 577
†Barnegat Traveler's Vera Sr2 145 May 1036 54 4850 232
*†Barnegat Traveler's Vesta Jr4 97 May 1162 53 3799 168
†Kerndale Galeta's Ethel Sr2 106 May 1108 45 3895 174
s. Elm Lane Ella's Fashion D. Barnegat Paystreak's Galtea

Fircrest Farms, Incorporated, Lynden, Wash.

†Fircrest Chelsea Jr4 175 June 1240 55 7796 345
*†Fircrest Conquest's Lou 5 103 June 909 41 4371 197
s. Argilla Conquest D. Fircrest Betty Lou
†Fircrest Daisy Conquest 6 119 June 1489 69 6343 243
†Fircrest Eleanor 2d Sr3 101 May 1398 60 4752 198
†Fircrest Marianne Jr3 139 June 934 42 5117 216
†Fircrest Paulette Sr2 156 June 1291 60 6944 326
†Fircrest Prince's Beth Sr3 131 June 964 50 4301 219
*¶Fircrest Wandy Con 5 305 June 193 12 7927 439

§Fladoes, Harriet M., Little Meadowmere Farm, Milwaukee, Wis. ARHT

*†Grandvu Royal Beulah Sr3 151 May 941 42 5488 262
†Grandvu Royal Model Jr3 140 May 936 43 4854 200
†Lookout Valley Sweet Music Jr2 239 May 849 35 5370 291
Meadowmere Cornflower Jr2 365 May 220 12 8383 413
†Meadowmere Heliotrope Jr2 179 May 745 38 4521 220
*†Meadowmere Lavender Jr3 74 May 958 49 2455 119
s. Meadow Lodge Climax's Honor D. Murvale Susanna
†Meadowmere Mignonette Jr2 133 May 788 40 3496 171
s. Meadow Lodge Climax's Honor D. Meadowmere Periwinkle

Forngate Farms, Incorporated, Jamesburg, N. J.

¶Argyle Farm Geraldine 6 28 June 1220 51
s. Fairlawn L. Easternor D. Argyle Farms Gem
*Argyle Farms Pauline 7 73 June 1322 59 3475 165
s. Fairlawn L. Easternor D. Rosing Sun Pauline
*¶Brooklawn's Margie 8 30 June 1448 63
s. Rockingham Northerner D. Mary of Horn Harbor
*¶Fair Field Perky Rose Jr2 200 June 1102 56 7503 350
Foremont Acme 5th's Marguerite Jr2 338 June 949 46 12711 575
Forngate Argyle Crusader's Ida Jr2 283 June 1034 46 10819 490
*¶Forngate Butterfat Ada Sr3 162 June 1101 49 6759 297
Forngate Champion 5 310 June 846 44 10303 545
Forngate Champion Crusader Jr3 242 June 832 48 7640 379
Forngate Coronet 5 80 June 1434 65 3852 175
s. Glenburnie Orion D. Saugerties Coronet
Forngate Crusader's Rosebud 5 235 June 819 45 8072 401
*Forngate Harvester Bright Sr3 121 June 1347 65 5967 280
*Forngate Harvester Flossie Jr4 86 June 1521 69 4580 204
s. Fairlawn Peerless Harvester D. Lad's Flossie
*¶Forngate Margie 5 146 June 1457 59 7601 329
Forngate Miss 5 322 May 729 41 10114 520
Forngate Orion's Rosalind 5 94 June 1322 55 4513 217
Forngate Peerless Marelda Sr2 247 May 895 42 7883 351
*¶Glenburnie Majesty's Actress Sr2 303 June 878 42 11101 512
Great Elm C. Amanda Jr2 74 June 1305 53 3257 139
s. Groton House Caesar's Polinius D. Great Elm Arline
Great Elm Hia Blondora Jr2 201 June 902 46 7815 368
Green Meads Dame Althea Jr2 74 June 995 42 2461 106
s. Langwater Vindicator D. Green Meads Queen Alma
Hi-Holly Rosita Mia Jr3 61 June 1382 55 2836 118
s. Green Acres Trump D. Green Acres Yule
*Ideal's Beacon's Betina Sr3 242 June 993 47 9246 434
Ideal's Champ's Della Jr3 323 May 754 44 12025 654
*Ideal's Chief's Pearlette Sr4 321 May 737 45 12132 645
Ideal's Claremont's Caprice Jr2 125 June 1064 43 4657 196
Ideal's Dandy Boy's Pearlette Jr2 338 June 793 41 10111 516
*Ideal's Don's Rachel 6 235 June 950 46 9703 466
Ideal's Hilda Carter Sr3 328 May 805 47 11809 644
Ideal's Hopeful's Janie 7 314 May 792 46 11019 519
*Ideal's Laddie's Cora Sr3 131 June 1023 55 5293 278
Ideal's L. D.'s Buttercup Jr3 340 June 878 55 11443 616
*Ideal's L. D.'s Dina Jr3 296 June 1066 56 12921 627
*Ideal's Lillian Anna Jr3 303 May 815 41 12049 574
Ideal's Regent's Dolly Jr3 50 June 1150 59 2068 103
s. Ideal's Regent D. Ideal's Satellite's Dolly
Ideal's Regent's Kate Jr3 336 June 609 41 9339 558
Ideal's Steadfast Dell Jr2 227 June 888 43 7401 334
Ideal's Steadfast Jane Jr2 241 June 925 45 7797 373
Ideal's Supreme's Delilah Jr4 30 June 1416 65
s. Ideal's Supreme D. Ideal's Strongard's Delilah
Ideal's Traveller's Betina Jr2 331 June 752 41 11490 546
*Ideal's Traveller's Girlie Sr3 298 May 914 48 11097 529
Meadowlane Gertrude 5 365 May 235 15 13609 676
*Northerner's Lady Fair 7 284 June 841 43 9723 499
*Osborne Hill Sarda Sr4 201 June 1031 47 9508 434
Ryeklaver D. Bashful Sr3 242 June 945 54 7840 407
*Ryeklaver Grace Jr2 191 June 884 42 5829 280
Ryeklaver Linda Jr2 337 June 838 48 10179 573
*Ryeklaver Quality Jr4 241 June 799 42 8104 406
*Steadfast's Roxie 6 137 June 934 52 4945 264
Trainer's Royal's Eva Jr2 365 May 123 7 10052 531
*Wadsworth Lord's Doris Sr3 168 June 1260 64 7886 341
Wilgorlan Farms Alice Sr2 223 May 870 43 7416 366
Wilgorlan Farms Elsie Sr2 311 June 847 46 10276 523
*¶Wilgorlan Farms Frances Sr2 191 June 1050 49 6834 301

Fowler, O. T., Grand View Guernsey Farm, Pfafftown, N. C.

¶Arlo Noble's Flossie Jr2 102 June 861 41 2988 136
s. Quail Roost No Max Master D. Fairlawn Maxim's Favor
*Clear Springs' Queen Annie 5 72 June 1219 51 3078 139
s. Clear Springs' Primrose King D. Clear Springs' Max's Daisy
*¶Twin Brook Maxim Pollyanna Sr4 85 June 1197 55 3635 163

Fowler, O. T. & Gambill, Zeb V., Grand View Guernsey Farm, Pfafftown N. C. ARHT

Appin's Shirley Jr3 365 June 513 25 10109 502
*Arden Ace's Betty Jr2 267 June 905 42 8652 394
*Grand View Cambra's Candy Jr2 224 May 829 41 6534 319
*Grand View Frances Judy Jr4 305 May 345 17 8809 442
*¶Grand View Hollinick's Carol 5 254 June 1352 55 13332 573
*Grand View Majesty's Jane Jr2 237 June 1078 47 8883 375
*Grand View Maxim Katie May Jr2 165 May 845 40 4747 218
*¶Grand View Noble Betsy Jr4 109 June 1340 57 5318 239
s. Noble Albert of Thorn Hill D. Bettie McKnight
*Grand View Noble Buttergirl Sr2 163 May 741 42 4189 219
*Grand View Noble Ella Sr3 305 May 653 38 9430 516
*¶Grand View Noble Lucille Jr4 91 June 946 44 3435 147
s. Noble Albert of Thorn Hill D. Lucile Forbes
*Grand View Noble Primrose Sr2 177 May 786 40 5087 252
*Grand View Noble Princess Sr2 305 June 172 8 10025 478
*Grand View Noble Rex Charming Jr2 305 June 405 20 7834 369
*¶Hanover Hill J. Leader Jr2 104 June 957 41 3471 144
s. McDonald Farms Jason D. Madrey Farm General's Leader
*¶Holliknoll Maxim Peaches Sr3 81 June 1228 51 3304 157
s. Quail Roost Rose Maxim D. Camp's Grape Rose
*Midview Royal's Priscilla Jr2 232 June 915 44 7590 356
*¶Skuggek's Comet's Nelly Jr4 84 June 1285 59 3557 169
s. Riegeldale Emory's Comet D. Todrick's Princess

Fretz, William F., Fritzlyn Farms, Pipersville, Pa. ARHT

Fritzlyn Flashy Easter Lady Jr2 110 May 1224 58 4590 198
Fritzlyn Flashy Faith Sr2 86 May 1326 61 3825 166
s. Caumsett Flashlight D. Fritzlyn Faithful 3d
Fritzlyn Flashy Gene Sr2 103 May 1166 50 4101 164
Fritzlyn Flashy Heirloom Sr2 65 May 1575 62 3255 143
s. Caumsett Flashlight D. Fritzlyn Xmas Heirloom
Fritzlyn Flashy Madame Jane Jr2 36 May 1446 46 1648 53
s. Caumsett Flashlight D. Fritzlyn Madame 2d

Fritzlyn Flashy Marietta	Jr2	89	May	1118	51	3724	162
s. Caumestt Flashlight	D. Fritzlyn V. S. Marietta						
Fritzlyn Flashy Mollie	Jr2	184	May	946	48	6211	278
Fritzlyn Flashy Pride	Jr3	41	May	1817	70	2294	89
s. Caumestt Flashlight	D. Fritzlyn Val Pride of Home						
Fritzlyn Gen Gem 4th	Jr2	72	May	1490	60	3641	167
s. Antietam Gypsy King	D. Fritzlyn Gen Gem						
*Fritzlyn Gypsy's Easter Lily	5	153	May	1418	70	8523	394
Fritzlyn Gypsy Fashion Roseate	Jr2	198	May	1186	58	8442	398
Fritzlyn King's Althea	Jr2	365	Apr	306	19	9809	544
Fritzlyn King's Butter Girl	Jr2	281	May	1093	51	11084	484
Fritzlyn King's Dolly	Jr2	276	May	1145	62	10875	514
*Fritzlyn King's Gen Gem	5	365	Apr	136	8	11418	603
Fritzlyn King's Madeline	Jr2	344	May	898	42	12014	537
Fritzlyn King's Mola	Jr2	110	May	1142	50	4486	197
Fritzlyn King's Pride	Jr2	106	May	924	47	4132	171
Fritzlyn King's Ram Ultra Gem	Jr2	320	May	1002	51	11390	527
Fritzlyn Val Fashion Lily 2d	Jr2	351	May	974	61	8742	423
Fritzlyn V. S. Farm Maid	Jr2	365	May	606	36	9956	520
Fritzlyn V. S. Marguerite	Sr2	303	May	914	48	9957	480
Fritzlyn V. S. Romance	Sr2	351	May	901	49	11596	581
Fritzlyn V. S. Victory	Sr2	365	May	557	34	10660	545

Frost, John M., Yorktown Heights, N. Y.

Haven Hill D Joyce	Jr2	365	May	380	21	11434	571

§Funk, J. E. & L. E., Prairiemede Farms, Windsor, Mo. ARHT

*†Prairiemede Gold Rose	5	107	June	721	44	2968	176
s. Meadow Lodge King's Horatio	D. Prairiemede Rosenmae of Beauty						
*†Prairiemede's Beauty Ann	8	113	June	939	47	3959	171
s. Sunnymede Knight Errant	D. Golden Beauty of Winner						
*†Prairiemede's Beauty Dixie	Jr3	305	June	174	9	6918	350
†Prairiemede's Beauty Pride	Sr2	101	June	795	36	3057	134
s. Meadow Lodge King's Horatio	D. Golden Beauty of Winner						
†Prairiemede's Betty Kay	Sr2	95	June	979	39	3105	121
s. St. Albans Archer's Marco	D. Prairiemede's Betty Ann						
†Prairiemede's Bonnie Prue	Jr2	305	June	291	15	6063	284
*†Prairiemede's Golden Beauty	Jr4	305	Apr	109	6	6110	318
*†Prairiemede's Hornet Hazel	Jr3	305	May	225	13	7285	338
*†Prairiemede's Lady	Jr3	305	May	264	16	7466	394
†Prairiemede's Nancy Dale	Jr2	305	Apr	215	10	4771	238
*†Prairiemede's Nancy Neeta	7	31	June	1332	59	1373	61
s. Meadow Lodge King's Horatio	D. Prairiemede's Nancy Jane						
†Prairiemede's Peggy Joan	Sr2	124	May	786	41	3816	186
*†Prairiemede's Peggy Sue	Jr3	305	June	119	6	7038	311
s. Meadow Lodge King's Horatio	D. Peggy of Corner's Corner						
†Prairiemede's Rapture Mary	Jr3	38	June	950	53	1197	67
s. St. Albans Archer's Marco	D. Prairiemede's Estor Rapture						
*†Prairiemede's Rapture Pat	Jr3	305	May	146	8	7434	373
*†Prairiemede's Ruby Ann	Jr3	55	June	964	44	1883	90
s. Meadow Lodge King's Horatio	D. Prairiemede's Beauty Ann						
†Prairiemede's Victory	Sr2	128	June	909	39	4654	198
*†Prairiemede's Wonder Queen	Sr4	48	June	1180	49	1977	79
s. Meadow Lodge King's Horatio	D. Prairiemede's Wonder Girl						

Gallun, Edwin A., Anchor Point Farms, Hartland, Wis.

¶Anchor Point Gladys' Etna	Jr2	142	May	922	47	4610	225
*†Anchor Point Gloria's Amethyst	6	98	May	1382	48	5263	188
*†Anchor Point Mod. Bellatrix	5	178	May	1079	45	7597	323
*Anchor Point Mod. Brilliant	Jr4	365	Apr	95	5	11645	549
†Anchor Point Mod. Charity	Jr4	129	May	837	40	4316	208
Anchor Point Mod. Cranberry	Sr3	365	Apr	425	23	10227	494
¶Anchor Point Moderator's Facet	Jr2	70	May	1065	41	2325	102
s. Argilla Moderator	D. Valentine's Jollygirl						
*Chedco Westona	Jr2	154	May	939	53	5255	277
*Finchley Manor Cindora	Sr2	170	May	955	48	5695	274
*Langmanor's Delight	Sr2	195	May	1051	45	7533	299
†Melodie J. Ecstasy	Jr3	303	Nov	78	4	6763	323
*Shanittuck Be's Scarlet	Jr2	147	May	959	47	4772	223
¶Wey Acres Levity Connie	Jr2	140	May	1510	52	6887	230

Gardner, Willis & Josephine, Covington Hills Farm, Fort Wayne, Ind. ARHT

*¶Covington Hills Golden Anemone	Sr3	166	May	1100	46	6157	300
†Covington Hills Golden Cerise	Jr2	100	June	926	45	3111	129
†Covington Hills Golden Dawn	Jr2	59	June	942	42	1786	82
s. Pine Manor Golden Supreme	D. Crown Supreme's Dimple						
†Covington Hills Goldie	Jr2	43	June	971	40	1361	56
s. Pine Manor Golden Supreme	D. Pine Manor King's Golden						
†Covington Hills Neta	Jr2	165	June	1048	44	6276	251
*¶Elm Haven Image's Dimple	Sr3	231	June	876	49	7777	424
*¶McDonald Farms Jennette	5	305	May	103	5	7237	367
*¶St. Albans Blend A Beaut	5	305	Apr	57	2	10510	464

§Garst, W. M., Hemlock Farm, Roanoke, Va. ARHT

†Burkeville Tip-Top's Pansy	Sr2	226	June	720	38	6183	304
†Dean of Rosegill	Jr3	220	May	757	41	6046	315
*†Hemlock C. Augustine	Jr4	116	June	1366	59	5860	259
*†Hemlock C. CeMele	Sr3	114	June	969	54	4264	233
s. McDonald Farms King's Colonel	D. Hemlock Cornelia						
*†Hemlock C. Edmira	Jr4	79	June	1267	62	3658	170
s. McDonald Farms King's Colonel	D. Hemlock Edna						
†Hemlock K. Beauty	Jr2	305	June	322	17	6416	311
*†Hemlock Maxine's Gail	Sr4	95	June	1125	50	4001	180
s. Klondike Kemlock	D. Hemlock Maxine						
†Hemlock Pre Cora	Jr2	93	June	897	43	2898	141
s. McDonald Farms Pre Eminent	D. Hemlock Clarvisa						

Geurkink, Larry, Enid, Okla. ARHT

Seco Rosalita	Jr2	119	May	978	41	3777	170
s. Seco Imperial Major	D. Seco-I-Rozetta						

Giesy, R. M., Jr. & Bingham, Leland C., Kenmar Hills Farm, Lancaster, Ohio. ARHT

*Copeland Farm Fern	5	293	June	1249	68	12356	641
Edinham Fleet Gaygirl	Jr2	223	June	781	41	5910	323
Edinham Levity Beckie	Jr2	260	June	951	41	7968	344
¶Hominy Hill Astrid	Jr2	74	June	1144	55	2748	122
s. Hominy Hill Emory	D. Hominy Hill Grace						
†Ken-Edin Levity Rosebud	Jr2	254	June	787	41	6572	309
†Ken-Edin Prediction's Annie	Sr2	285	June	658	37	7274	375
Ken-Edin Winona In-finite	Jr2	273	June	861	47	7911	387
McDonald Farms Fore Marcella	Sr2	134	June	1010	49	4512	221
*¶Mulhocaway Monarch's Sal	Sr3	279	June	1053	48	11160	502

§Goodrich, John B., Goodrich Farms, Winchester, Ind. ARHT

†Goodrich Farms Lady Belle	Sr2	119	June	939	41	3902	170
Goodrich Farms Lady Easter	Jr2	365	May	508	28	7372	356
†Goodrich Farms Lady Esther	Sr2	84	June	959	45	2719	126
s. Lea Lord Warden	D. Linwood's Golden Rena						
†Goodrich Farm's Lucky's Mina	Jr2	141	June	1093	44	5104	202
*¶Linwood's Golden Rena	7	305	June	391	16	12967	583

§Gordon, L. E., Gordondale Farm, Nelsonville, Wis. ARHT

†Gordondale Babs	Jr2	60	May	813	36	1625	72
s. Boulder Bridge Honorable	D. Gordondale Sonja						
†Gordondale Constance	Jr2	115	May	833	38	3326	141
†Gordondale Delpha	Jr2	84	Apr	891	35	2645	106
*†Gordondale Gena	5	46	May	1143	57	1720	85
s. Chedco Sheik	D. Gordondale Gloria						
*†Gordondale Geneva	Sr4	103	May	1271	58	4740	208
*Gordondale Irene	5	365	Apr	356	18	8894	414
Gordondale La Bella	Jr2	299	May	826	47	7002	375
*†Gordondale Queen Snowflake	8	134	Apr	972	43	5060	229
*†Gordondale Selma	5	206	May	884	46	7126	354

§Goshorn, Gertrude D. & Von B., Gee Von Farm, Broken Arrow, Okla. ARHT

*†Winamere Lady Ann	6	154	June	1052	48	5711	261
†Wey Acres Levity Camellia	Jr2	27	June	897	35		
s. Coronation Levity Prince	D. Wey Acres Templar's Crista						

§Grotenhuis, W. J., Suburban Dairy Farm, Jefferson, Iowa. ARHT

*†Suburban Butterfat Loretta	Jr3	305	Mar	523	27	9284	434

§Hahn, E. V., Eagle Crest Farm, Clermont, Ind. ARHT

*Cottage Farm Wistaria	9	173	June	1183	50	7853	353
†Curtiss Candy Bluebird	Sr3	246	May	837	41	8103	408
*Eagle Crest Adelaide	5	183	June	825	42	6098	327
*Eagle Crest Helga	Sr4	107	May	1062	49	4019	182
†Eagle Crest Hermine	Jr2	305	June	69	3	6727	290
†Eagle Crest Marigueen	Sr2	32	May	856	46	864	47
s. Trader's Point Gold King	D. Eagle Crest Marigold						
*†Eagle Crest Persephone	5	280	Apr	209	11	5152	243
†Eagle Crest Personage	Jr3	305	June	154	7	6924	321
*Eagle Crest Priscilla	Jr4	128	May	991	51	4441	212
†Eagle Crest Privilege	Sr3	148	May	820	40	4593	218
†Eagle Crest Queen Thegold	Sr3	232	May	1193	53	9850	412
†Eagle Crest Star Dream	Jr3	147	May	829	42	4761	229
*Eagle Crest Theda's Thelma	7	112	May	1111	56	4009	185
*Eagle Crest Vanity	6	70	May	1074	42	2196	85
s. Meadow Lodge King's Raider	D. Golden Grange Vaniese						
Eagle Crest Wistful	Jr2	63	May	967	36	1675	65
s. Green Meads Levity Sovereign	D. Cottage Farm Wistaria						
Eagle Valley Joffre's Adelia	Jr3	161	June	854	41	5062	247
*†Upland Farm Norma	7	44	June	1287	58	1806	82
s. Normandy Prince	D. Orchard Lawn's Maud						

§Hamilton, Jay L., Castle Bracken Farm, Washington, Pa. ARHT

*†Raider's Ann Donna	Sr4	175	May	938	40	6888	276

§Hamilton, Robert, Castle Bracken Farm, Washington, Pa. ARHT

†Abby of Walnut Valley	6	132	Apr	936	41	6452	294
†Bonnie View Gladys	Jr2	169	May	924	46	5396	244
†Castle Bracken's Master's Sara	Sr2	203	May	907	39	6633	276
*†Foster's Amy	Sr3	138	May	1212	52	5689	238
†Hunter's Patience's Lucille	Sr3	207	May	782	41	6231	304
*†Raemelton Corking Bettina	Jr3	117	May	1047	49	4334	184
s. Raemelton Royal Corking	D. Raemelton Triumph Rene						
†Raemelton Levity Charm	Jr2	294	May	942	51	6777	332

§Hammell, Lawrence M., Franklin Park, N. J. ARHT

†Delwake Blondie	Jr3	193	May	1014	54	6935	375

Haney, E. B., Ivadale Farms, Lancaster, S. C. ARHT

*Chief's Royal Queen	6	67	May	975	42	2276	102
s. Butter Cup's Royal Chief	D. Raider's Daisy Queen						
*Ivadale's Bertha's Dolly	Sr3	211	June	1097	55	8991	429
*Ivadale's Helen's Golden Rays	Jr4	221	June	759	44	6297	369
*Ivadale's Lucky's Jean Ann	Jr3	365	May	658	40	10529	575
Ivadale's Vista's Patsy	Jr3	67	June	1015	48	2284	113
s. Sunshine's Lucky Ensign	D. Vista's Red Girl						
Ivadale's Vista's Peggy	Jr3	365	Apr	449	25	10672	569
Larrydale Golden Belle	Sr2 x	181	May	789	40	5502	279
*¶Myrtledale's Gay Stella	5	305	May	142	7	7269	366
*Napoleon's Foremost Ann	9	143	June	838	40	4589	220
s. Napoleon's Red Boy	D. Vista's Red Girl						

§Harms, John W., Oakhurst Farm, Savannah, Ga. ARHT

†Oakhurst King's Bertha	Jr2	100	Apr	802	39	2580	125
†Oakhurst Princess Dina	Jr2	305	May	116	6	6840	343
†Oakhurst Princess Grace	Jr2	121	May	1082	50	4258	209
†Oakhurst Princess Susie	Jr2	225	May	641	35	5130	259
†Oakhurst Valor's Dairy Lass	Sr2	131	May	811	41	3957	173
†Oakhurst Valor's Geneva	Jr2	305	Mar	151	7	7634	376
†Oakhurst Valor's Georgia	Sr3	305	May	483	30	8810	471
†Oakhurst Valor's Geta	Jr2	52	May	858	38	1377	61
s. Pine Manor King's Valor	D. Fashion's Gipsy of Oakhurst						
†Oakhurst Valor's Gloria	Sr3	127	May	988	48	4319	179
†Oakhurst Valor's Hope	Jr2	147	May	998	45	5174	255
†Oakhurst Valor's Joan	Jr2	180	May	689	37	4789	213
†Oakhurst Valor's Lorna	Jr3	37	May	1092	41	1294	49
s. Pine Manor King's Valor	D. Oakhurst Princess Lottie						

Harper, Marion, Pendella Farm, Newtown, Pa. ARHT

*Coronation Carol Ann	9	203	June	1170	48	8546	373
Ernwood Agnes	Sr2	365	Apr	568	31	10309	498
¶Ernwood Fashion Girl	Jr3	305	June	71	3	6479	338
*¶Ernwood Flavia	Jr3	305	June	424	24	8327	431
*¶Ernwood Louise	Sr3	167	June	756	40	5506	266
*Gardenville Autocrat's Leanna	Jr4	115	June	1063	50	4645	243
Gardenville King's Crocus	Jr4	93	June	1104	58	3944	209
s. Gardenville Coronation King	D. Gardenville Crocus						
Pebble Hill Cavalier's Amy	Jr3	326	June	956	44	10325	502
¶Sportarsan's Fair Actress	Sr3	148	June	1264	55	7029	321
*Woodstock Bridget	6	355	Apr	94	4	12378	568

§Haselton, Ruth B., Lake View Dairy Farm, Eustis, Fla. ARHT

†LaVilDa Jeweller's Golden Fern	Jr2	305	May	14		3495	182
s. Dinsmore Jeweller	D. Jumbo's Rosebud of Hop Yard 2d						

†LaViDa Knight's Golden Rose Jr3 305 June 48 2 4387 242
s. Dinsmore Knight D. Jumbo's Rosebud of Hop Yard 2d
†LaViDa Lady Beatrice Sr3 305 June 111 5 6896 322
s. Riegeldale Emory's Noble D. LaViDa Knight's Golden Lass
†LaViDa Lady du Chene Sr2 305 June 277 14 5535 280
s. Riegeldale Emory's Noble D. LaViDa Knight's Golden Lass
LaViDa Lady Golden Sr4 365 May 94 6 6029 327
s. Riegeldale Emory's Noble D. LaViDa Knight's Golden Lass
†LaViDa Prediction's Babette Sr2 305 June 120 6 6407 362

§Haselton, T. Stin, Lake View Dairy Farm, Eustis, Fla. ARHT
*†LaViDa Jeweller's Mistletoe 8 162 Apr 904 40 5800 250
†LaViDa Lady Linda Sr2 223 Apr 580 37 4362 227
†LaViDa Lady Marian Jr3 305 June 245 12 6561 300
s. Riegeldale Emory's Noble D. LaViDa Beauty's Maid-O-Mist
†LaViDa Lady Marose Sr2 214 Apr 634 39 4806 258
s. Riegeldale Emory's Noble D. Mistletoe's Beauty
†LaViDa Lady Maynie Jr2 305 June 51 2 3760 192
s. Riegeldale Emory's Noble D. Sunshine's May Belle
†LaViDa Lady Violet Sr2 237 Apr 650 38 5138 262
†LaViDa N. J.'s Silver Queen Sr2 36 Mar 804 40 910 45
s. LaViDa Noble Jeweller D. King's Silver Princess
*†Sunshine's Lucky Valeta 6 83 June 923 42 2571 114
s. Quail Roost Lucky King D. Sunshine's Valfannie

§Hatfield, Clarence, Jr., Wichita, Kans. ARHT
†Hershberger's Favor's Mabel 5 53 Feb 974 40 1803 80
s. Meadow Lodge Favor D. Cooper's Mabel
†Sunbright King's Bonita Jr4 284 May 783 42 8713 465
†Sunbright King's Lena Sr4 305 Apr 147 7 12384 589
†Sunbright King's Martha Jr2 305 May 105 6 7289 385
†West Road Anna Mae Sr3 111 Apr 866 44 3622 187
s. Ellen's Western King D. Sunbright Anna May
†West Road Fancy Lady Jr4 127 May 820 47 3694 209
s. Ellen's Western King D. Western King's Lady
†West Road Marie Jr2 128 May 782 37 3440 151
s. Meadow Lodge Dexter D. Bonnie's Lady Marie

§Hawkins, J. E., Shady Rest Guernsey Farm, Midlothian, Va. ARHT
Brownie's Glory of Max Peg Jr2 365 Apr 488 32 8401 423
Ethel's Pauline 7 92 Apr 942 44 3008 135
s. Fox Dean's Giant D. Pauline of Midlothian
*Flossie of Gloucester Place 5 161 May 900 43 5867 300
s. Fox Dean's Playmate D. Violet of Gloucester Place
*Martin's Princess Pauline Jr4 191 May 1048 54 7385 385
s. Graceland Max Peg D. Pauline Giant Verna
*Paula of Giant 5 124 May 1141 62 4942 252
s. Fox Dean's Giant D. Paula of Prince
*Pauline Giant Verna 5 365 Feb 119 6 10733 512
Shady Rest Cameo's Peggy Jr2 365 Mar 74 5 8468 496
*Shady Rest Ella Jr3 165 May 1151 54 6994 306
s. Powcan's High Point D. Flossie of Gloucester Place
Shady Rest Pauline's Anne Jr2 291 May 745 38 7618 407
Shady Rest Peg's Bell Jr2 365 Mar 358 21 6760 373
Shady Rest Pharaoh's Charm Jr2 225 May 732 36 6109 297
Shady Rest Pharaoh's Gloria Jr2 28 Apr 927 43
s. Midview Charmer's Pharoah D. Ethel's Pauline
†Shady Rest Pharaoh's Jewel Jr2 208 May 956 42 6787 295

Henning, Robert, Silver Birch Farm, Coopersville, Mich. ARHT
Curtiss Candy Levity Nora Jr2 365 May 879 52 8817 451

§Hill, H. Isaac, Mari-Mock Farm, North Odgen, Utah. ARHT
†Cuttie's Royal Star Fawn Sr2 124 May 923 49 4875 241
s. Tarbell Farms Loyal Star D. Buttercup May's Cuttie

§Hillcrest Dairy, Incorporated, Auburn, Mass. ARHT
*†Cragscut Countess Jenny 6 305 Apr 208 10 10153 438
*†Cragscut Countess Kurly-Kue 5 240 May 1073 62 9113 492
*†Cragscut Countess Meryll Jr4 188 May 964 46 6615 308
*†Cragscut Countess Nyanna Jr3 188 May 982 52 6696 311
*†Cragscut Countess Octavia Sr2 260 May 849 39 8145 356
*†Cragscut Echo King's Model Jr4 188 May 891 44 5920 263
*†Cragscut Fayrose Juno 6 256 May 1030 42 9428 388
†Cragscut Gentleman's Maude Jr3 305 Apr 253 14 8732 440
*†Cragscut Hermes Marietta Jr4 305 Apr 369 21 9405 480
†Cragscut Lad's Old Rose Jr2 174 May 897 38 5787 245
†Cragscut Lad's Olivia Jr2 305 May 537 31 8251 387
*†Cragscut Lad's Ultra Levity Jr2 161 May 1135 49 6108 286
†Cragscut Lad's Optimist Jr2 212 May 928 37 6471 260
†Erin's Pride of Prospect Farm 6 178 May 864 50 5854 313
*†Lynbrook Jeu-Jeux 7 219 May 1146 60 8911 458
*†Oakholm's Jessimay Jr4 208 Apr 822 42 6794 312
*†Princess Betty of Maple Shade 5 160 May 955 51 5646 289
†Tarbell Bright Luxury Jr3 278 May 1051 49 10325 456
†Tarbell Champion Blossom Sr2 178 May 1211 50 7168 294
†Tarbell Champion Suzette Jr2 272 May 750 43 7065 368
†Tarbell Regal Caroline Jr3 188 May 977 49 6351 302

§Hinds, George C., Hindsdale Farms, Springfield Center, N. Y.
†Lad's Hindsdale Snowbird Jr2 305 Apr 451 23 9604 452

§Holaday, Robert L., Holaday Farms, Losantville, Ind. ARHT
†Fair Lady of Valley Grove Jr4 305 Apr 135 6 10109 416
†Foot Hill's January Rose Sr4 165 May 1178 48 7394 320
*Hillibrot Lot Esther 6 365 May 211 13 11269 564
*†Lawguern Valdrian 5 305 May 150 6 10003 408
†Meadow Haven Betty's Charity Sr3 305 Apr 815 41 12325 562
Queen's Janet of Holaday Farms Jr2 365 Apr 71 4 10049 520

§Holcomb, C. Lee, Greene, N. Y.
†Holcomb's Lady Janice Jr2 165 June 1019 53 5957 292
†Peerless Cyril's Josie Sr3 173 Mar 814 40 6070 286
†Peerless Rose Cynthia Sr4 113 June 1191 63 4657 239
s. Tarbell Farms Peerless Cyril D. Connie Red Rose

§Holcomb, Earl W., Greene, N. Y.
Holcomb's Abby Jr2 251 June 929 38 8047 326
†Holcomb's Dora Jr2 164 June 1018 44 5786 248
†Holcomb's Peerless Camille Jr3 267 June 831 41 9341 430
†Holcomb's Peerless Chloe Jr2 194 June 969 43 6001 261
†Holcomb's Peerless Geranium Sr3 131 June 1153 59 5363 268
s. Tarbell Farms Peerless Cyril D. Peerless Judy
†Holcomb's Peerless Harriet Sr3 220 May 934 47 7222 374
†Holcomb's Peerless Louise Sr2 251 June 778 38 6609 313
†Holcomb's Peerless Sophia Sr2 172 June 1038 50 6286 298

Nan's Ultra Lass 12 255 May 732 41 8262 449
†Peerless Gay Gertie Sr4 96 May 1044 43 3386 138
s. Tarbell Farms Peerless Cyril D. Matchless Gay Star

§Holcomb, Lois M., Greene, N. Y.
†Donna's Peerless Drusilla Jr4 284 June 838 45 9250 486
*†Nan's Ultra Royal Elsie 6 60 June 1640 69 3269 138
s. Nan's Royal MacArthur D. Nan's Ultra Lass

§Holcomb, Robert E., Greene, N. Y.
†Holcomb's Babette Jr2 177 June 803 39 5199 248
s. Tarbell Dauntless Eldorado D. Holcomb's Peerless Bonnie
*†Holcomb's Mary Margaret 5 94 June 1255 66 4086 205
s. Tarbell Farms Peerless Cyril D. Holcomb's Mary Mearie
Holcomb's Peerless Marcella Jr2 365 Apr 76 4 9113 455

§Holman, Paul R., Indian Boulder Farm, Bolton, Mass. ARHT
*†Adaila of Indian Boulder 6 165 June 1044 51 6727 310
*†Anekua of Indian Boulder 5 238 June 960 47 10089 480
*†Awinita of Indian Boulder 7 246 June 927 43 10824 492
*†Matsu of Indian Boulder Sr3 177 May 934 57 6120 329

§Holt, M. L., Columbia, S. C.
Fairwold Maxmeadow Bella Sr3 365 Apr 74 4 8726 447
Fairwold Token Sarah Sr3 365 Apr 519 29 10901 590
*Fanning Fields' Maxim Louise 6 185 Apr 833 42 6205 300
s. Riegeldale Majesty's Compliment D. Fanning Fields' Hannah

Hoover, Walter S., Coronation Farm, Williamstown, Mass.
¶Coronation Adeline Sr2 179 May 937 51 5866 303
¶Coronation Beldona Jr2 259 May 944 49 7742 364
¶Coronation Dahlia Sr2 305 Mar 391 20 8499 379
*¶Coronation Honoria 5 69 May 1464 72 3118 155
s. Fra-Mar Coronation Noble D. Coronation Hazel
¶Coronation Joyce 6 80 May 1690 78 4125 192
s. Coronation Fame D. Courageous Judy of E. C.
Coronation Lady Mavis Jr2 365 Mar 442 26 10158 501
*¶Coronation Lady Petite Jr4 177 May 1088 55 6847 322
¶Coronation Levity's Nuttina 5 175 May 1210 61 7079 349
¶Coronation Liza Sr2 259 May 744 42 7174 377
*¶Coronation Lynda Sr3 95 May 1243 57 4240 190
s. Coronation Hector D. Res's Lena
¶Coronation Madeline Sr3 85 May 1668 63 4594 203
s. Coronation Hector D. Buena Vista Dairymaid
Coronation Majestic Ada Sr2 365 May 624 32 9733 444
¶Coronation Majestic Fancy Sr3 180 May 1091 47 6372 282
*¶Coronation Majestic Jewel Sr3 70 May 1457 74 3369 171
s. Coronation Melba's Majestic D. Coronation Judy
*¶Coronation Majestic's Jane Sr2 107 May 1006 49 3521 158
s. Coronation Melba's Majestic D. Sherwood Forest Model Jean
Coronation Majestic's Portia Sr2 365 May 398 23 11811 610
¶Coronation Patsy Sr2 237 May 967 47 7726 367
*¶Coronation Premiere 11 106 May 1835 89 6546 305
s. Gayhead's Illustrious D. Green Meadow Premiere
*¶Coronation Princess 7 69 May 1476 78 2982 158
s. Fra-Mar Coronation Noble D. Priscilla Net of Pleasant View
¶Coronation Yvonne 5 131 May 1605 63 7142 295
s. Coronation Climax D. Coronation Youmaline
Gardenville Golden Vanity Sr2 365 Mar 730 41 9919 496
*Gardenville Princess Joan Sr4 365 May 274 17 12468 720

Hopkins, Delbert, Stroud, Okla. ARHT
Hopkins' Jane's Konnie 5 191 May 974 46 7671 357

§Huguley, M. C., Sr., My Own Guernsey Farm, Griffin, Ga. ARHT
†My Own Dictator's Surprise Jr2 66 Mar 987 48 2105 104
s. Klondike Hollimont's Dictator D. My Own Beau Peep

§Huguley, Mason C., Jr., My Own Guernsey Farm, Griffin, Ga. ARHT
†My Own Maxim Wynona Jr2 109 Mar 828 37 3157 133

§Hunt, Robert L., Jr., Huntland Farm, Lattimore, N. C. ARHT
Beaverland's Gay Hazel Sr2 365 Mar 515 32 10006 556
†Gay Ann Sr3 83 Mar 889 41 3005 131
Gippy Princess Paulette Jr2 365 Apr 528 31 8236 442

§Hunt, Robert L., Jr. & J. J., Huntland Farm, Lattimore, N. C. ARHT
*†Beaverland Gay Patsy's Mary 5 164 May 1025 51 6480 323
*†Gay Alma H. Jr3 207 Apr 795 45 6383 333
*†Gay Maxine 7 156 May 1136 46 6710 258
†Huntland Maxim Ellen Sr2 179 May 809 42 4918 275
†Huntland Maxim Rosemary Jr2 250 May 625 37 6035 311
†Huntland Royal Laura Jr2 209 May 664 37 5171 275
*†Silver King's Susan 5 120 May 1008 40 4135 158
s. Coker Helen's Silver King D. Coker Ray Kate
†Sycamore Glowing Bettie Jr3 207 May 844 53 7590 421

§Johnson, Albert, Mount Vernon, Wash. ARHT
Almar Bambina Pablo Sr2 300 Apr 927 48 9685 463
†Cupid of Rock Haven Sr2 120 Apr 1012 56 4176 214
†Rita of Rock Haven Jr2 196 Apr 993 55 6962 359
Trudy of Rock Haven Jr2 290 Apr 487 31 6569 328

§Johnson, Arnie, Granger, Wash. ARHT
*Dida of Chicona 7 210 May 945 46 7266 399
*†Leonidas' Dilene Jr4 305 May 343 22 6899 411
†Rozacres Dell Sr2 83 May 1131 50 3024 140
s. Chicona Pablo D. Dida of Chicona

§Johnson, Bruce A., Granger, Wash. ARHT
*†Nesster of Chicona 5 50 May 1970 75 3080 118
s. Chicona Perryton D. Neralda of Chicona
*†Netyana of Rozacres Jr3 93 May 1018 49 3254 117
s. Chicona Pablo D. Nevin's Nelda
*†Neon of Chicona Sr4 61 May 1677 75 3171 142
s. Chicona Norwood Major D. Neralda of Chicona
*†Nylon of Chinook 7 85 May 1040 50 2947 150
s. Chicona Nevin D. Neralda of Chicona
†Rozacres New Year Jr2 128 May 1014 47 4211 181
s. Chicona Pablo D. Nesster of Chicona

§Jones, Arthur L., Spruce Grove Farm, Moose Lake, Minn. ARHT
*†Knollhurst Hally 7 69 May 1124 48 2598 111
s. Boulder Bridge Max D. Tianna's June

*†Knollhurst Hyacinth 7 81 May 1208 44 3200 118
s. Boulder Bridge Mae D. Knollhurst Fleasy
†Knollhurst Lynnett Jr4 55 May 1060 44 1927 80
s. Boulder Bridge Inspiration D. Lynett of Aitkin
†Spruce Grove Gloria Jr4 60 May 1028 48 2782 130
s. Meadow Lodge King's Favor D. Bonnie of Green Acres Farm
†Spruce Grove Melody Jr4 70 May 1331 56 3087 130
s. Meadow Lodge King's Favor D. Silver Belle Glenn Fawn
†Spruce Grove Pride 5 69 May 1363 70 3007 154
s. Alice's Mahomet Nugget D. Green Acres Cherry Blossom

Jones, W. Alton, Cedar Point Farm, Easton, Md. ARHT

*†Belle of Cedar Point 5 163 Apr 931 42 6055 283
*†Bright Blossom of Cedar Point 6 55 June 1184 53 2345 108
s. Bright Lad's Regulus D. Dazzler's Blossom
*†Cedar Point Africander Jewel Sr3 167 June 889 44 5736 294
†Cedar Point Baby Dimple Jr2 126 May 866 37 3595 158
*†Cedar Point Bondor's Gem Jr4 116 June 988 43 4093 175
s. Bondor of Cedar Point D. Fritzlyn Trojan's Gem
*†Cedar Point Bondor's Joyce Jr3 191 May 832 40 6054 311
*†Cedar Point Dazie Belle Sr4 99 May 1144 55 4076 179
*†Cedar Point Dusanna Jr3 305 May 482 22 8719 430
*†Cedar Point Gaylene Queen Jr4 57 June 1285 59 2599 131
s. Broadland Crusader s. Fritzlyn Genuine
†Cedar Point Lady Bella Sr2 205 May 850 40 6057 289
†Cedar Point Lady Louise Jr2 305 Mar 221 14 5872 336
Cedar Point Lady Luck Jr4 365 Apr 225 16 9825 433
Cedar Point Minnie Joseine Sr2 225 May 854 37 5750 255
*†Cedar Point Rosewick Sr3 46 June 1263 52 1881 76
s. Bondor of Cedar Point D. Great Hopes Rosie
†Cedar Point Royal Gem Jr2 159 May 952 43 4780 199
†Cedar Point Vagabond Dolly Jr3 176 May 801 42 4772 236
*Clora's Point Scilla 6 365 Apr 335 18 10089 510
*†Count's Faithful 5 167 Apr 837 40 5366 279
Fritzlyn Gypsy Victory Jr2 241 June 828 47 9665 468
*†Gay Beauty of Cedar Point 7 17 June 805 43
s. Ferdinand's Gay Boy D. Crusader's Chorine Beauty
*†Great Hopes Royalty 9 66 June 1371 54 3141 130
s. Bright Lad's Regulus D. Helen Royal Belle
Lucerne of Cedar Point 6 365 May 472 29 10201 500
*†McDonald Farms Irene 6 60 June 1174 54 2511 111
s. Myhaven King D. McDonald Farms Deborah
*†Nettie of Cedar Point Sr3 282 Apr 170 8 5248 277
*Rena's Star of Cedar Point 5 365 Apr 66 3 10708 536
*†Sadie Alice of Cedar Point 6 170 June 916 41 5997 275

§Kenney Brothers, Kenholme Ranch, Winton, Calif.

*†Holmwood's Honey Gladys 8 155 May 1373 62 7084 315
*Kearney Park Cleone 6 365 May 529 28 14186 715
*†Kenholme Peggy Sr4 163 May 1137 50 7177 335
†Kenholme's Cherub Girl Sr2 273 May 904 44 8256 400
†Kenholme's Gloria Jr2 223 May 752 38 6538 312
†Kenholme's Honey Maid Sr2 176 May 1104 56 6452 314
†Kenholme's Honey Maisie Jr3 241 May 828 43 8607 403
*†Kenholme's Honey Primrose Jr3 122 May 1147 50 5255 215
†Kenholme's Jeannie Jr2 29 May 1043 50
s. Sterlingold Prince Ken D. Geneva of Lehmar Hill
†Kenholme's Ken Senorita Jr2 297 May 1087 44 7158 286
†Kenholme's Nanette Sr3 210 May 886 45 7132 339
†Kenholme's Sandra Lee Jr2 216 May 948 49 7239 328
†Kenholme's Westside Sheeby Sr3 177 May 1011 55 5874 292
†Lehmar Marilyn Jr4 305 Mar 204 13 12038 560
*†Lehmar Princess Peg 5 300 May 1013 57 11729 599
*†Lehmar Princess Peggy 7 295 May 966 51 11986 586
†Melvin's Valiant Haroldine 5 143 May 886 42 4877 228
†Orange Grove Dottie Sr3 136 May 1260 53 5893 238
†Palmway's Royal Angel Jr2 276 May 741 36 7289 352

§Kent, R. W., Kent's Guernsey Farm, Siluria, Ala.

*†Craigie Mains Pilot's Kitty Sr2 134 May 854 43 4057 203
†Mauslea Marigold 9 107 May 1061 51 4114 197
Oak Lawn Mable 7 68 May 1475 67 3567 161
s. Brooknill Pippin D. Goldie's Rose
†ak Lawn May's Bella 6 133 May 850 40 4713 215
†Valmar's Choice Rosette Jr4 107 May 978 41 3881 159

§Kerr, Paul H., Kerr's Guernsey Farm, Columbia, S. C.

†Kerr's Foremost Betsy Sr2 54 Apr 907 42 1650 76
s. Klondike Kenley D. Zimalcrest Betsy
†Kerr's Foremost Holliann Jr2 89 Apr 950 41 2975 124
s. Klondike Hollimont's Chieftain D. Kerr's Foremost Hazel
*†Summerdige Maxim Ada 5 89 Apr 1121 54 3650 171
s. Quail Roost Rose Maxmost D. Summerdige Ada

§Kissinger, Frederick E., Springdale Guernsey Farm, Ottawa, Kans. ARHT

*Springdale Margie's Marvella Sr3 45 May 987 49 1431 71
s. Springdale Famous D. Springdale Margie

§Kissinger, Luetta M., Springdale Guernsey Farm, Ottawa, Kans. ARHT

Springdale Judy Gene Jr2 163 May 761 39 4302 213

§Kjome, Olaf J. & Sons, Valleyland Farm, Spring Grove, Minn. ARHT

†Alford Noveleau's Colette 7 305 Apr 201 9 11785 524
†Boulder Bridge Spotty 5 227 May 1065 55 8935 418
†Boulder Bridge Thrush Jr4 305 May 704 35 10709 493
†Valleyland Dairymaid Jr3 224 May 1085 54 8820 428
†Valleyland Daisy Jr2 249 May 680 38 6580 317
†Valleyland Tranquil Jr2 234 May 791 38 6620 300

Knuth Brothers, Springhill Farm, Homer, Mich.

Big Girl Fairlawn Sr3 299 May 1303 61 9222 416
*Cesor Elliton's Peggy Jr4 84 May 1224 64 3520 177
s. Cesor Elliton Maxim D. Cesor Bobbie
Dutchman's Dora Day Jr2 252 May 909 48 7594 422
Dutchman's Goldcup Jr2 167 Apr 1249 53 7022 292
Dutchman's Mirth Jr2 316 May 803 42 8975 457
Dutchman's Rachaeline Sr3 242 May 1043 58 9422 483
s. Lockshore Royal Dutchman D. Fairholm Rachaeline
*Golden's Francella 6 165 Apr 907 40 6413 260
*†Star's Belle Fashion 9 305 May 96 5 8573 418

§Lankart, C. S., Lankart Farm, Waco, Texas ARHT

*†Brazos Royal Memory Jr3 110 May 1124 47 4744 207
*†Brazos Royal Rose 7 135 May 1217 54 5542 250
†Brazos Valette Jr2 110 May 996 40 3837 183

*†Duke's Memory Buttercup Sr3 305 Apr 466 19 10445 425
†Foremont Acme's Dimple Jr2 136 Apr 890 39 4367 188
*†Forges Beauty Bell Sr3 121 May 1136 50 4865 218
*†Forges Radiant Bell Jr3 143 May 906 53 5026 252
*†Jo-Mar Mari-B's Countess Sr4 305 Apr 111 5 7592 321
*†Seco Ultra Star Sr4 38 May 1477 66 1810 81
s. McDonald Farms Gold Star D. Candida of Woodside
*†Stronghearts Proda 5 130 May 1150 44 5305 237
*†Tarbell Farms Peerless Jane 8 172 May 1110 43 7003 303

Larter, E. A., Elmhaven Dairy Farm, Dunstable, Mass. ARHT

†Elmhaven Annabelle Sr2 259 May 714 36 6409 291
Elmhaven Arabella Sr2 92 May 1246 58 3530 150
s. Rockingham Starboy D. Edgewood's Althesia
†Elmhaven Camelia Sr2 160 May 812 42 4261 192
†Elmhaven Clementine Sr2 175 May 772 35 4544 190
†Elmhaven Highness Baroness Jr2 169 May 792 42 4367 184
s. Rockingham His Highness D. Falconridge Betty
†Elmhaven Highness Camille Jr2 108 May 746 37 2778 123
s. Rockingham His Highness D. Cosette of Green Lodge
†Elmhaven Lana Sr2 168 May 755 38 2619 119
s. Elmhaven's Colonial D. Elmhaven Starboy's Lulubelle
*Elmhaven Marline 5 305 May 971 49 11809 559
†Elmhaven Nellie-Bly Jr3 92 May 969 46 2886 129
s. Rockingham Starboy D. King's Nina of Deerfield
†Elmhaven Pandora Sr2 156 May 776 39 4110 177
s. Rockingham His Highness D. Hayland Patricia
Elmhaven Renee Jr3 189 May 1199 61 7208 339
*Elmhaven Ruth 8 365 May 723 41 15234 805
†Elmhaven's Amethyst Jr2 202 May 751 42 4917 237
†Elmhaven's Benevolence Jr3 273 Apr 801 40 7881 365
†Elmhaven's Dora Sr2 54 May 972 40 1592 66
s. Elmhaven's Colonial D. Elmhaven Starboy's Davalon
*Elmhaven's Gypsy Rose Sr3 176 May 1224 60 6704 314
*Elmhaven's Jezebel 5 365 Apr 799 40 15433 738
*Elmhaven's Padekin Sr3 197 May 1140 59 7715 361
*Elmhaven Starboy's Araminta 5 365 Apr 410 18 15430 732
†Elmhaven Victor's Marleta Sr2 239 May 837 43 7239 323
*Frisky Hill Prudy 6 365 Apr 64 2 14661 657
*His Highness' Marlena Jr3 225 May 1036 44 7323 298

Leath, MacLean B., Uwharrie Farms, Archdale, N. C. ARHT

*Birchfield Lanna Jr2 121 May 1213 58 4707 222
*Coronation Majestic's Eunice Jr2 67 May 1167 56 2485 113
s. Coronation Melba's Majestic D. Playhaven Y. Egypt
*†Horse Shoe Conrad's Affinity Jr4 210 May 1686 71 11925 493
*Inverness Princess Cutie Jr2 228 May 939 51 6637 344
*Northern Conrad's Lupin Jr2 160 Apr 924 46 4866 211
*Northern Count's Charming Jr2 125 May 1061 51 4734 215

§Lee, C. L., Leeola Farm, Iola, Wis.

*Grandee's and Rosalind's Babe 5 365 Apr 109 6 9910 540
*†Leeola Stella Sr3 186 May 900 45 6897 317
†Leeola Yankee Janet Sr2 149 May 884 48 4473 253
†Leeola Yankee Pearl Sr2 184 May 781 36 5978 262
†Loriedux of Crystal Stream Jr2 246 May 901 44 8507 374
†Wildwood Coral's Rosalie Jr2 238 May 749 36 6569 306
†Wildwood Joyce Finch Sr2 246 May 753 36 7415 335
†Wildwood Roberta's Queen Jr2 240 May 561 35 5441 308

§Lehman, Peter B., P. B. Lehman Dairy, Decatur, Ind. ARHT

*Commando's L. Oracle Sr3 365 Apr 129 7 11677 615
*Convoy's J. Nigella Sr4 365 Mar 513 34 9803 538
*Convoy's K. Narcissus Sr4 365 Mar 424 26 11273 622
Signet's L. Pat Sr2 365 Mar 255 15 8370 401
Signet's M. Petunia Jr3 278 May 732 42 7042 385
Signet's O. Quintet Jr2 224 May 857 46 6431 324
Signet's Phobse Sr3 120 May 844 42 3462 184
*Valor's C. Lula 7 365 May 159 8 9971 481
*Valor's I. Loraine 7 112 May 1483 67 5285 235
s. Lincoln Ridge Valor D. Matchless's Isabelle
Valor's M. Prize Jr3 365 Mar 344 17 7757 346
Valor's P. Patience Jr3 296 May 801 40 8196 403

§Lewis, E. H., Mr. & Mrs., Dairy Lawn Farms, Johnstown, Ohio. ARHT

†Arbobess Peerless Evangeline Jr3 305 Apr 21 1 9056 408
†Gayoso Prince's Carol Jr4 87 Apr 954 45 2904 138
s. Normandy Levity Prince D. Sterlingold Carol
†Katherine Jane of Elm Echo Sr4 116 Apr 997 49 4365 210
s. Welcome-In Cupid D. Bertha Jane of Eden Vale
†Leeside Duchess Rana 6 305 Apr 35 1 7318 355

§Lewis, E. H., Mr. & Mrs., & Richard L., Dairy Lawn Farms, Johnstown, Ohio. ARHT

*†Morrow's Vaun 6 94 Mar 1239 74 3541 198
Valzac Confra May Jr3 365 Mar 219 12 6427 378

§Lewis, Richard L., Dairy Lawn Farms, Johnstown, Ohio. ARHT

†Arbobess P. Ella Sr3 77 Apr 860 40 2328 111
s. Arbobess Peerless Penman D. Arbobess Peerless Claudie

Lindsay, Earl T., Massillon, Ohio. ARHT

*Clearfield Belle 5 173 June 1408 70 9610 473
†Clearfield Eva Jr3 113 May 977 47 3709 170
†Clearfield Lucille Jr4 52 June 1433 63 2462 108
s. Langwater Arnold D. Clearfield Rosebud
†Clearfield Wilma Jr2 73 May 857 38 2332 94
s. Langwater Dreamer D. Clearfield Belle

§Lindsay, Earl E., Jr., Massillon, Ohio. ARHT

†Rex's Sunrise Jr3 33 June 1018 50 1120 55
s. Clearfield Rex D. Happy Boy's Minnie Ha Ha

Lively, J. T. & Son, Bluff View Farm, Dallas, Texas. ARHT

*Alma of Bluff View 9 365 Feb 188 9 13098 596
*Alta of Bluff View 10 365 May 457 20 10790 485
Baron's Duchess of Maple Lawn Jr4 157 May 1212 62 7031 345
Bluff View's Khasib's Lilian Jr4 75 May 1476 75 3701 186
s. Bluff View Frederica's Khasib D. Lillian Daughter
Donnell's Carilane Jr4 46 May 1960 88 2850 124
s. Pine Manor King's Challenger D. Skyline Hercules' Carletta
*Douglaston Clifford's Kashmir Sr4 54 May 1393 71 2457 128
s. Douglaston Baron Clifford D. Douglaston Maharani Kashmir
Ferdinand's Cinderella 226 May 1049 50 9239 451
*Flo-Ray's Royal Lilac Jr4 99 May 1448 75 4904 263
Hillandale Brownie's Martha Sr3 365 May 314 18 9858 508

Horatio's Marset Barrett Farms Sr2 365 Apr 22 1 9898 485
*Jannie May of Bluff View 9 365 Mar 417 19 11846 512
*Lillian Daughter 6 169 May 1241 61 8386 385
*Lotus Dawn 11 365 Apr 641 30 12612 563
*Lucille of Green Valley 9 69 May 1900 92 4112 183
s. Friendship V. C. Leader D. Alexander's Violet Queen
*Primrose Rancher's Treasure 5 186 May 1411 56 9848 397
*Tri-Gables Jaina 8 233 May 1088 53 9234 462

§Mangas, Stanley W., Stanruth Farm, Union City, Ind. ARHT

*†Stanruth Charm Sr4 286 June 814 44 8604 487
†Stanruth Duchess Jr2 90 June 930 40 2787 122

Marlo, C. D., Repelmar Farm, Versailles, Mo. ARHT

*Flat Brook Her Girl Sr3 181 May 959 49 6901 312
*Gayhead's H. I. Kate 6 248 Apr 728 40 8028 389
*†Repelmar Fairfax Alice Jr3 301 Mar 367 19 9552 443
*Repelmar Fairfax Buelah Jr3 171 May 884 46 5627 257
*Repelmar Fairfax Linda Sr3 120 May 1071 45 4322 193
*Repelmar Fairfax Lucky 5 187 May 1186 58 7321 327
*Repelmar Fairfax Olga 5 134 May 1129 51 5260 221
*Repelmar Fairfax Oriel Jr4 243 May 782 44 7077 364
*Repelmar Fairfax Sally 5 124 May 753 41 3305 166
Repelmar Fairfax Viola Sr2 293 May 792 44 6736 330
s. Douglaston Baron Fairfax D. Violet of Elgercon
Repelmar Her Actress Jr3 46 May 1273 58 1742 84
s. Coronation Herald D. St. Albans Actor's Zettie
Repelmar Her Lilac Sr2 102 May 1191 63 3655 171
Repelmar Her Vesta Jr2 105 May 994 55 3385 161
Repelmar H. I. Ellen Jr2 124 May 907 52 3499 176
s. Gayhead's His Idol D. Douglaston Baroness Louise
Repelmar H. I. Elsie Sr2 229 May 767 43 5298 307
*Repelmar H. I. Lou Ella Jr3 224 May 886 40 6947 320
*Repelmar H. I. Topsy Sr3 172 May 1078 48 6122 280
Repelmar I. Joddy Jr2 301 May 889 42 8689 394
*Repelmar L. Bernice Sr3 269 May 871 42 7707 352
*†Repelmar L. Dairymaid Jr4 305 Mar 382 22 10183 514
Repelmar L. Dorothy Sr3 46 May 1270 56 1777 78
s. Gayhead's His Legatee D. Repelmar Clifford's Deramore
Repelmar L. Lucida Sr2 265 May 1123 54 9880 463
*Rock Creek Royal Lily 6 245 May 1323 59 10292 474
*St. Albans Actor's Lindell 9 266 May 1033 45 10236 456
*Violet of Elgercon 7 39 May 1857 80 2224 95
s. Gayhead's His Godson D. Viola of Elgercon

§Martin, Frank L., Pee Dee Guernsey Farm, Mullins, S. C.

*†Pecan Hill's Voquette Sr4 51 May 1393 72 2285 119
s. Riegeldale Emory's Majesty D. Gippy Princess Coquette

Martin, John R., Est., Lynbeth Farm, Ringgold, Ga. ARHT

Highlander's Jessie Jr2 82 May 991 42 2817 111
s. Klondike Highlander D. Privateer's Josephine
*Illustrious May Flower 6 148 May 1322 53 7665 360
*†Lynbeth Playmate's Hope Jr3 190 May 1172 54 9636 395
Lynbeth's Playmate Maid Sr2 117 May 894 45 3560 171

§Maxant Brothers, Kenosha, Wis. ARHT

†Alderney Adorable of Maple Run Jr2 76 Jan 869 35 2235 85
s. Wildwood Ultra Sally's Chief D. Beauty's Alderney of Crab Tree
†Audrey of Elm Lane 6 262 May 961 52 8684 457
†Lakewood Elise 6 29 May 1105 45
s. Charlescote Playmate D. Lakewood Baroness
†Lancrest Ilia 5 261 Apr 180 10 6198 319
†Nan of Maple Run Jr3 279 May 284 15 6946 360

§May, John H., Jr. & George H., Maybrook Farm, Lagrangeville, N. Y. ARHT

†Aldrich Farm Vernet Sr2 271 Apr 553 37 6356 366
*Kentwood Joy's Hope Sr4 308 May 693 43 8268 481
†Maybrook Corsican Fern Jr2 122 May 934 45 3725 170
†Maybrook Corsican Zenith Jr2 110 May 934 42 3377 147

§May, John H. Jr., & John H., Sr., Mrs., Maybrook Farm, Lagrangeville, N. Y. ARHT

†Aldrich Farm Corinne Jr2 197 May 752 41 5152 258
†Aldrich Farm Valena Jr2 300 May 731 43 8037 387

McCall, C. S., Appin Farm, Bennettsville, S. C.

Appin's Umbra Sr2 125 June 1003 48 4499 209
Appin's Unigo Sr2 99 May 700 43 2264 125

McCrary, J. P., Rosewood Dairy Farms, Horse Shoe, N. C.

*Wanda of Rosewood Farm 9 210 May 1058 50 7588 388

McFarland, Sam B., Robin Roost Farms, Lebanon, Tenn. ARHT

Achievement's Royal Prize 7 187 May 989 49 5587 262
Dimple of Giant Spring Farm Jr2 216 June 1004 48 7509 360
Jennie of Guernsey Valley Jr2 218 June 1000 41 7639 319
Monarch's Rose Royal Jr2 167 May 874 42 5218 228
Robin Roost C. M. Beauty Jr2 167 May 917 48 5617 263
Robin Roost Lady Jr2 233 June 740 43 6211 324
Robin Roost Lilly May Sr2 188 June 886 41 6027 281
s. Klondike Luxor D. Fondale's Lilly
†Robin Roost Ruby Jr2 289 June 664 37 7547 355
Robin Roost Ruth Sr2 226 June 796 50 6470 359
Robin Roost Spotter's Joy Jr2 218 June 604 40 5964 273
*†Starr Farm Miss Colleen 5 90 June 1109 63 3501 207
s. Langwater Monopoly D. Missaukee Red Carrie

§McKerrow, George & Sons Company, McKerrow Farm, Pewaukee, Wis. ARHT

*†Admiration Angel Sr3 114 May 982 45 4095 191
s. Chief's Squire D. Gallant's Antoinette
*†Chief's Elite 6 177 May 1022 43 7283 316
*Dorville Miss Mirth's Jane 7 365 May 316 17 6759 360
*†Gallant's Sweet Melody Jr2 113 Mar 911 42 3876 189
*General's Bonnie Bell Jr4 365 Apr 289 16 9439 458
General's Golden Pearl Sr4 365 Feb 68 4 8847 414
*†General's Melinda 6 305 May 382 20 7818 434
*General's Myrtle 9 365 Apr 184 8 12030 558
†McKerrow Levity Actress Jr2 34 Feb 763 38 858 43
s. Curtiss Candy Levity King D. Observer's Amanda
†McKerrow Levity Candy Jr2 74 Apr 888 37 2346 98
s. Curtiss Candy Levity King D. Observer's Sweet Charm
†McKerrow's Levity Anne Jr2 305 May 213 12 6569 345

†McKerrow's Miss Bonnie Jr2 301 May 608 35 5909 295
s. Chief's Marine D. General's Bonnie Bell
†McKerrow's Miss Buttercup Jr2 305 May 142 8 4848 245
†McKerrow's Miss Kay Sr2 208 May 722 38 5231 278
†McKerrow's Mistress Clara Sr2 76 May 764 43 2003 113
s. Gallant's Master D. Admiral's Clarissa
*†McKerrow's Quakeress Jr3 76 May 819 45 2259 126
s. Admiral General D. Bell Buoy's Queen
†McKerrow's Sweet Delight Jr2 305 May 158 9 4682 270
†McKerrow's Sweet Linda Sr2 305 May 452 23 5704 285
†Observer's Lotus Jr3 263 Jan 88 4 5351 282
*†Observer's Sweet Charm 5 98 May 1505 65 5180 255
s. Boulder Bridge Observer D. Golden Lady Charming

McKesson, Earl, Elkhardt Guernsey Farm, Richmond, Va. ARHT

*Elkhardt's Joyce Jr2 101 May 1074 51 3272 140
s. Midview Charmer's Lord D. Ethel of Elkhardt

McKesson, George A., Elkhardt Guernsey Farm, Richmond, Va. ARHT

*Elkhardt's Arline Sr2 228 May 894 42 7187 346
*†Elkhardt's Lula 6 69 May 1815 85 3901 196
s. Mohjack Dixie Pilot D. Byrnely Lady Bug
*Elkhardt's Maid Sr2 179 May 1140 49 6137 276
*Elkhardt's Pet Jr2 198 May 936 46 5923 291
*Elkhardt's Princess Jr3 227 May 913 52 6928 368
*†Elkhardt's Ruby 5 224 May 1113 55 9130 418
*Midview Duke's Grace Sr3 85 May 1363 67 3834 189
s. Midview's Duke D. Midview Charmer's Grace
*Minibonya's Kildee Sr2 179 May 1056 51 5995 304

§McManus, J. B., Swansdown Farms, Butler, Pa. ARHT

†Arrus Sinful Jr3 112 June 1055 56 4451 193
†C. F.'s Queen Romulus Sr2 226 June 546 35 5686 311
†Huntland Golden 6 247 May 768 44 7661 403
†Huntland Milkmaid 8 236 May 823 41 8185 496
*†McManus Buttercup New Year Sr4 172 June 966 51 7211 334
*†Mount Rock Romulus Gail Jr3 78 June 1152 53 3192 149
s. Coldspring's Noble's Pat D. Mount Rock Luce's Gilda
Sun-Blest Farms Eastern Star Jr2 365 June 185 8 7925 316
†Swansdown Ellen Grable Jr2 38 June 887 39 1122 50
s. Coldspring's Romulus Bomber D. Fairacres Betty Grable
†Swansdown Kate Janella Sr2 78 June 925 43 2748 126
s. Blakeford Alert D. Woodside Janella 3d's Ultra

§McVaugh, John B., Eden Hill Farm, Hockessin, Del. ARHT

*†Aggie of Greenacres 6 208 May 881 42 7468 373
*†Craftsman Nancy of Honey Brook 9 127 May 995 45 4323 200
†Eden F. Theda Sr2 305 Apr 9 6114 331
*†Victoria Fort 6 108 May 1105 49 4233 215

§McVaugh, Stewart E., Eden Hill Farm, Hockessin, Del. ARHT

†Polly H. Knight Jr3 144 May 954 43 4739 222

Meanor, Harold H., Halmar Farm, Clinton, Pa. ARHT

*†Halmar Princess Jane Jr3 184 June 910 44 6430 307
*†Halmar Princess Lavonne Jr3 167 June 1151 52 7627 326
*†Halmar's Day-Star 5 220 June 962 69 8788 541
Halmar's Hattie Sr2 365 May 487 25 10307 452
†Halmar's Jeane Jr2 111 June 741 40 2694 140
s. Halmar's Neptune D. Eric's Violet of Woodside
†Halmar's Jen Sr2 64 June 808 40 1823 94
s. Halmar's Noble Leader D. Halmar's Joan
*Halmar's Jill Jr2 291 June 26 1 6757 304
†Halmar's Suzie Sr2 134 June 979 44 4343 189
*Kokosing's Hilda 7 365 Apr 1202 56 23422 1010

Melenyzer, Charles L., Charmel Farm, Belle Vernon, Pa.

Charmel Gwen's Bond Sr2 291 June 723 42 8638 468
Charmel's Mitzi Queen Bond Sr2 365 June 80 3 12026 540
*Charmel's Sterling Bond Mitzi Jr2 305 June 160 8 7549 351
Kitchener Fashion's Alicia Sr2 90 June 947 48 2985 134
s. McDonald Farms Fashion Plate D. Kitchener Alicia
*Lynworth Glow 6 219 June 1184 55 10124 469
Marjoheim Farm's Valor's Maud Jr2 210 June 809 42 6297 302
McDonald Farms Fore Minerva Jr2 236 June 861 47 7993 420
McDonald Farms P. Lanice Sr2 241 June 997 50 10070 464
*Sue Ornament of Worthland 7 165 June 1108 53 6855 311
Wilgorlan Farms Glenna Jr2 230 June 1129 53 10736 471

§Meserve, Clement E., Sokokis Farm, Biddeford, Maine. ARHT

†Lydwall Della Jr2 252 May 737 41 6584 300
†Lydwall Dorothea Jr2 305 June 127 6 6566 297
s. Argilla Lydwall D. Lydwall Annabelle
Sokokis Amabel Jr2 365 May 306 15 5650 251

§Michael, Dan E., Mr. & Mrs. & Waters, Gerald C., Rockcreek Guernsey Farm, Unionville, Ind. ARHT

†Alfacrest's A. C. Red Rose 6 122 May 1142 49 5350 226
*†Alfacrest's K. C. Kathryn Sr3 30 Mar 887 43
s. Alfacrest's King's Challenger D. Alfacrest's A. C. Judith
*†Rockcreek's King's Red Rose Jr3 74 May 1248 52 3111 131
s. Alfacrest's King's Challenger D. Alfacrest's A. C. Red Rose

§Miller, Merle, Valley Pride Farm, Burlington, Wash. ARHT

*†Chuckanut Lorena 6 125 May 1540 90 5614 302
s. Lad's Phyllister of Middale D. Chuckanut Lace
*†Valley Pride's Camilla Sr4 79 May 1007 47 2790 139
s. Chuckanut Phyllad D. Valley Pride's Crecentia
†Valley Pride's Dimples Sr2 163 May 776 40 4315 214
†Valley Pride's Mollie Sr2 126 May 1025 56 3983 194
s. Lad's Phyllister of Middale D. Milly's Mollie of Springside
†Valley Pride's Nada Sr3 255 May 814 44 7296 393
*†Valley Pride's Nora Sr3 264 May 827 46 8862 469
†Valley Pride's Philylla Sr2 125 Apr 759 41 3613 188
†Valley Pride's Phyl G Jr2 81 May 1081 45 2774 110
s. Wandamere Phylip D. Chuckanut Phyl F
*†Valley Pride's Rosalie 5 142 Apr 901 40 5261 259
†Valley Pride's Su Lena Sr3 279 May 726 42 7551 429
*†Valley Pride's Sunbeam 5 103 May 1263 61 4510 240
s. Chuckanut Phyllad D. Valley Pride's Sensation

§Miller, Minnie W., Thousand Springs Farm, Wendell, Idaho. ARHT

†Lilbon of Thousand Springs Jr2 151 June 734 43 4328 216
†Lilybet of Thousand Springs Jr3 161 May 853 43 4509 212

*Mabel of Thousand Springs Jr3 365 May 584 31 9827 476
†Rosa of Thousand Springs Jr2 108 June 1018 51 3547 161
†Thalia of Thousand Springs Jr3 26 June 840 43
s. Green Meads Country Squire D. Terry of Thousand Springs

Missouri Improvement Company, Sunnymede Farm, Bismarck, Mo.

*Browning's Grand Margaret Jr3 165 May 1252 53 7027 288
¶Norman's Kill Victory Myrtle Jr4 29 Mar 1395 68
s. Victory of Norman's Kill D. Victor's Myrtle
¶Pevely Actor's Larkspur Jr2 182 Apr 915 46 6062 287
*¶Sunnymede Rex's Duchess 5 166 May 1998 90 10048 457
*¶Sunnymede Rex's Rosetta 5 178 May 1230 57 7459 315
*¶Sunnymede Rex's Starlight 5 97 May 1740 75 5238 240
s. Rex's Laddie's Double D. Sunnymede Warrior Star
*Sunnymede Rex's Superba 7 133 May 1670 75 7092 337
*Sunnymede Supreme's Blossom Sr3 92 May 1037 55 3176 164
s. Sunnymede Warrior Supreme D. Sunnymede Warrior's Blossom
*Sunnymede Val Rex's Glow Sr2 125 May 1218 56 4948 223
*Sunnymede Val Rex's Pet Jr2 89 May 1317 60 3804 174
s. Sunnymede Valiant's Rex D. Dixie's Lucky Pet
*Sunnymede Val Rex's Susie 5 365 Apr 302 16 11903 577
*Sunnymede Warrior's Leone 6 222 May 1284 54 10231 448

§Moon, N. J., Jr., Moon Farm, Oshkosh, Wis. ARHT

†Moon's Combination Astor Jr2 270 June 756 40 7430 357
†Moon's Combination Cora Jr2 249 May 850 37 7457 304
†Moon's Combination Dot Sr3 188 June 1195 53 8329 347
†Moon's Combination Eva Jr3 26 June 1287 53
s. Rock Creek Combination D. Moon's Slogan's Peg
*†Moon's Combination Golden Sr3 110 June 1129 54 4293 184
†Moon's Combination Karen Sr3 61 May 1450 65 2804 130
†Moon's Combination Lilly Jr2 262 June 776 40 7442 356
†Moon's Combination Lola Sr2 212 June 943 36 6872 264
†Moon's Combination Marilyn Sr3 232 May 812 40 7537 374
†Moon's Hank's Ada 6 212 May 811 40 7274 340
†Moon's Hansel's Lorie Sr2 91 June 841 36 2927 132
†Moon's Hansel's Mabel Jr2 164 June 775 37 4797 191
†Moon's Hansel's Rosemary Jr2 193 June 794 40 5461 258
†Moon's Happy's Pet Jr3 212 June 934 43 7456 318

Moore, Charles J., Langmore Farm, Clums Corners, N. Y.

Alanby Whoodema 8 365 May 297 16 12968 645
*Bates' Evelyn 6 154 May 1704 73 8892 379
¶Langmore A. Desire Sr3 298 May 1000 64 10900 574
*Langmore Idol Bell 5 253 May 1063 64 9271 564
¶Langmore Idol Colonial 6 194 May 1146 58 7882 363
*Langmore Idol Lustre 5 217 May 1452 68 10428 482
Langmore Kitty 7 114 May 1996 82 7127 342
s. Wyebrook Greenwich Count D. Kitty of Arrow Farm
*Langmore Lucky Coed Jr3 63 May 1730 70 3494 145
s. Wyebrook Scholar D. Lucky Gal of Welcome Stock Farm
*Langmore Nira Coed Jr2 37 May 1423 68 1632 78
s. Wyebrook Scholar D. Langmore Idol Nira

Moore, Helen L., Langmore Farm, Clums Corners, N. Y.

*Ryanstone's M. Sadie Sr4 228 May 1359 51 11048 448

§Moorman, Sandra Kay, Waco, Texas. ARHT

†Brazos Imperial Faith Jr2 91 May 927 37 2965 129
s. Gayhead's Imperial D. Seco Ultra Star

Morse, Darwin S., Green Meads Farm, Richmond, Mass.

Green Meads Dame Agnes 5 81 June 1619 63 4500 166
s. Langwater Vindicator D. Green Meads Lady Aster
Green Meads Dame Annabelle Sr3 365 May 40 1 12988 574
Green Meads Dame Fanny Jr4 281 June 1279 56 12326 545
Green Meads Dame Josie Sr4 64 June 1526 59 3221 131
s. Langwater Vindicator D. Green Meads Gay Judy
Green Meads Dame Melissa Sr4 107 June 1827 68 6112 268
Green Meads Dame Sally Sr4 189 June 1565 70 9186 392
Green Meads Dame Thoughtful Jr2 223 June 1060 67 8739 431
Green Meads Dame Wildflower Sr2 282 June 1075 60 10457 572
Green Meads Dame Wilmot Jr4 95 June 1615 56 5517 223
Green Meads Judith Sr2 137 June 1199 65 6034 263
Green Meads Minnie Jr2 70 June 992 40 2241 90
s. Green Meads Conqueror D. Barbian Minoel
Green Meads Princess Laura Jr3 167 June 901 44 5552 255

§Motley, Helen R. C., Wychmere Farm, Ontario, N. Y. ARHT

*†Wychmere Clarette Jr4 97 May 1168 53 4042 191
s. McDonald Farms Adonis D. Meadow Springs Clara Belle
†Wychmere Connie Jr2 125 May 888 41 3526 154
s. McDonald Farms Adonis D. Wychmere Noble Coleen
*†Wychmere Dauntless Lemmie 7 166 Mar 974 44 6370 267
*†Wychmere Joyful 12 125 May 1503 63 6166 263
s. Hilltop Butterfat Clair D. Wychmere Ultra Joy
*†Wychmere Joyous 5 158 May 1294 53 7179 289
†Wychmere Keepsake Sr2 258 May 761 35 6383 272
s. McDonald Farms Adonis D. Wychmere Dauntless Katydid
†Wychmere Kella Jr2 305 Mar 334 16 7949 335
*†Wychmere Maid of Honor 7 126 May 1164 53 5197 229
s. Wychmere Foremost Suquay D. Wychmere Butterfat Princess Maid
*†Wychmere Noble Coleen 5 99 May 1626 64 5275 197
s. Wychmere Dauntless Nobleman D. Wychmere Royal Countess
*†Wychmere Noble Juliet Jr4 62 May 1802 73 3503 139
s. Wychmere Dauntless Nobleman D. Wychmere Joyful
†Wychmere Noble Lorinda Jr2 197 May 994 46 3351 157
s. Wychmere Dauntless Nobleman D. Wychmere Linette
†Wychmere Romona Sr2 246 May 871 42 7402 340

Myers, Gerald L., Indian Lake Farm, Lewistown, Ohio. ARHT

*†Indian Lake Bopeep's Patsey 5 95 June 1156 53 3934 191
s. Raemelton King of Twin Pines D. Riegeldale Phador's Bopeep
†Indian Lake's Golden Beauty Jr2 166 June 886 41 5113 210
s. Caumsett of Indian Lake D. Riegeldale Phador's Bopeep
†Indian Lake's Golden Rosemary Jr2 105 June 969 41 3519 150
s. Caumsett of Indian Lake D. Indian Lake's Royal Sally
*†Indian Lake's Royal Mirth Sr3 130 June 1331 56 6055 250
s. Caumsett Dynamite D. Nickel Plate June
*†Indian Lake's Royal Susie Jr3 138 June 918 52 4986 255
*Nickel Plate June 9 365 May 816 37 14759 627
*†Riegeldale Phador's Bopeep 10 181 June 1052 48 6956 324

Ogle, Harold, Ogledale Farm, Senatobia, Miss.

*¶Alvadean Dairy Queen 5 133 June 1098 54 5790 239
s. Boulder Bridge Optimist D. Chief's Queen of Alvadean
¶Blyth Hurst General's Rosie 5 305 May 48 2 9028 409
*¶Blyth Hurst General's Whizy Sr4 305 May 89 5 9653 505
*¶*Fox's Peg of Waukesha 5 305 May 534 24 9584 413
*¶Geda's Lady Anne Sr4 154 May 1128 45 6252 233
¶Jane's Linda Sr4 137 June 991 58 5070 273
s. Guernsey Grove Promoter D. Filipail's Jane
*¶Kilalla Gay Dimple 6 305 Feb 152 8 11478 508
*¶Kilalla Gay Dimple 7 50 June 1634 82 2612 120
s. Neshoba Fern's Gabriel D. Kilalla Marc's Cherub
*King's Golden Speckface 7 365 June 181 9 16001 669
*¶Lindwinkie's Lady of K. P. 7 177 June 1109 59 7146 383
s. Monarch's Dictator D. Lindwinkie of Koshkonong Place
¶Oak Grove Majesty's Amelia 6 157 June 1407 65 7970 355
s. Kenmoor Royal Majesty D. Scotty's Amelia of Oak Grove
¶Ogledale Gabriel's Ruth Sr3 126 June 1202 60 5720 267
s. Neshoba Fern's Gabriel D. Ruth's Neshoba Actress
¶Ogledale's Monologue's Lou Jr2 98 June 1002 45 3468 152
s. Langwater Monologue D. Potts Foremost Lute
¶Pennant's Ann of Bluff View Jr4 115 June 1140 57 4777 217
s. Boulder Bridge Pennant D. Premier's Ann of Bluff View
*¶Potts Foremost Lute 6 138 June 1251 58 6432 275
s. Foremost Double M. R. V. D. Potts' Lute

Ogle, Virginia Lee, Ogledale Farm, Senatobia, Miss. ARHT

¶Ogledale Monologue's Sunbeam Jr2 305 Feb 218 11 9037 417
*¶Ogledale Monologue's Sunbeam Sr3 47 June 1481 59 2331 98
s. Langwater Monologue D. Neshoba's Miss Sunbeam

§O'Keefe, James, Huntington, Ind. ARHT

†Meadow Haven Martha Jr2 106 May 894 43 3003 143
s. Meadow Lodge King Masterpiece D. Diavolo's Minnie of Milky Way

§O'Keefe, James & Lillian, Huntington, Ind. ARHT

*†Clover Meads Snow Flower Jr3 305 Apr 336 22 6966 380
*†Fair Field Patience H. Jr4 172 May 751 44 4322 250
*†Federal's Ingenuity of P. A. S. Sr3 184 May 1143 52 6849 341
*†Great Oaks K. Glory Jr4 113 May 1107 49 3831 174
s. Green Meads Proud Knight D. Gloria of Greenfield Farm
*†Meadow Haven Juliet's Carol Sr3 129 May 1085 48 4453 217
*†Meadow Haven Mildred's Modest Jr3 280 May 857 45 7274 363
*†Proud Gallant's Leila Sr4 218 May 877 42 6361 302

§Onley, W. T., Northfield Farms, Snow Hill, Md. ARHT

*†Everdale's Irene 9 175 May 1095 44 7003 288
*†Marie of Everdale 10 195 June 1006 47 8335 381
†Northfield's A. Blossom Jr2 90 June 1025 38 3141 136
s. Argilla Monitor D. Royalty Prince's Bonnie Bess
†Northfield's A. Glenna Jr2 69 June 963 39 2289 96
s. Argilla Monitor D. Pharos Baron's Gem
†Northfield's A. Jenaveve Jr2 32 June 898 42 949 45
s. Argilla Monitor D. Homestead King's Joan
†Northfield's A. Nibby Jr2 115 June 880 41 3622 166
s. Argilla Monitor D. Mt. Harmon Africander Nymph
†Northfield's A. Primrose Jr2 73 May 954 42 2147 90
s. Argilla Monitor D. Fairwold Conveyer's Primrose
†Northfield's A. Sallie Jr2 40 June 984 37 1289 49
s. Argilla Monitor D. Sunnyside's Sara Lee
†Northfield's D. Linda Jr3 119 May 916 44 3954 181
†Northfield's D. Mattie Sr3 175 June 930 45 6798 343
*†Northfield's Is-a-bell 6 26 June 1035 56
s. Blakeford Tingle D. Mt. Harmon Is-a-bell
*†Northfield's Lura 7 198 June 1149 54 9057 409
†Northfield's P. Alice Jr3 59 May 913 41 1777 90
s. Haldane's Prince of Conquay D. Northfield's Alma
†Northfield's P. Dora Jr2 167 June 782 41 5183 254
†Northfield's R. Bettie Jr2 175 May 918 41 5133 222
†Northfield's R. Luna Jr2 51 June 929 51 1572 81
s. Northfield Reveller's King D. Fairwold Moonlight's Lucille
†Northfield's R. Monabelle Jr2 73 June 1028 38 2655 106
s. Northfield Reveller's King D. Northfield's Maybelle
†Northfield's T. Bonnie Girl Jr3 73 Apr 909 40 2229 93
s. Blakeford Tingle D. Royalty Prince's Bonnie Bess
†Northfield's T. Fairy Jr4 44 June 1187 51 1708 73
s. Blakeford Tingle D. Marie of Fairacres
†Northfield's T. Irma Sr3 64 June 1285 53 3014 122
s. Blakeford Tingle D. Mt. Harmon Isabinda
*†Northfield T. Joan 5 80 June 1300 53 3644 176
s. Blakeford Tingle D. Homestead King's Joan
*†Northfield T. Twilight 5 62 May 1401 58 2717 122
s. Blakeford Tingle D. Fairland's Snowflake Dawn

§Orth, Wilmer T., Sunny Lea Farm, Oconomowoc, Wis. ARHT

†Bombardier's Boots Jr2 142 May 768 40 4122 195
s. Curtiss Candy Gay Bombardier D. Czar's Bea
Princeling's Faye Jr2 248 May 609 36 5911 312

Oven, Helen C., Jerry Oven Farm, Enid, Okla. ARHT

*Cooper's Indispensable Sr4 124 May 905 51 3961 213
Great Elm His Roselle Jr2 198 Mar 937 42 6366 257
Hamlet's Edna's Edith 6 70 May 1375 81 3399 200
s. Oven's Margie's Hamlet D. Royal Master's Edna
Oven Debutante's Opal Sr3 158 Apr 893 45 5993 293
Oven Dienie's Opalita Sr2 257 May 836 44 7147 348
*Oven Girlie's Levity 6 112 Apr 1505 72 5469 271
Oven Girlie's Ovena Jr3 175 Mar 692 40 4459 235
Oven Girlie's Quemence Jr2 193 May 841 42 5812 280
*Oven May Lady's Neva Sr4 196 Apr 817 41 7040 311
*Oven's Evelyn Nancy Sr4 73 Mar 789 44 2107 101
s. Meadow Lodge King's Esquire D. Oven's Evelyn Jane
*St. Albans Glamour J Itchen Sr4 136 May 1147 41 5620 212
s. McDonald Farms Glamour D. St. Albans Juror's Itchen

Oven, Jerry, Jerry Oven Farm, Enid, Okla. ARHT

¶Verta's Charming Lady Jr4 261 Apr 154 8 8129 418

§Parmerlee, Roy, Parmerlee Place, Huntington, Ind. ARHT

†Parmerlee Place Fanciful Sr2 75 May 956 55 2277 132
s. Golden Grange Vigo D. Fashion's Fanny
†Parmerlee Place Gaiety Queen Jr2 267 May 776 47 7387 362
*Parmerlee Place Gay Girl Sr3 365 Apr 144 7 12862 594
†Parmerlee Place Star Flower Jr2 254 May 801 42 6592 288
†Sunny Meadows Benedetta Sr2 305 Apr 50 2 6383 326

§Perkins, George W., Glynwood Farm, Cold Spring, N. Y. ARHT

†Frolic's Victory of Callendar Jr4 287 Jan 459 25 6993 355

†Glynwood's Quaker Lady	Sr3	66	Mar	971	43	2104	87
s. Glynwood's Gerardia's Neptune		D. Glynwood's Queen Anne's Lace					
†Glynwood's Tess	Sr3	51	Feb	837	40	1609	78
s. Glynwood's Douglas Neptune		D. Glynwood's Star Anemone					
*†Neptune's Carlotta	7	64	Apr	1036	48	2270	111
s. Glynwood's Gerardia's Neptune		D. Glynwood's Blue Star					

§Peters, Victor B., Est., Peters Guernsey Farm, Keokuk, Iowa. ARHT

*†Grace's Valor's Little Portia	Sr3	25	May	1057	40		
s. Grace's Valor		D. Lad's Rex Portia					
†Laddie's Rex Lassie	5	49	May	1299	50	2032	79
s. Rex's Laddie's Rex		D. Meadow Lodge Golden Lassie					
†Laddie's Rex Laura	5	305	Apr	463	20	7713	315
†Peters' Benefactor Alice	7	88	May	1154	41	3102	111
s. Green Meads Benefactor		D. Grace's Valor's Rex Queenie					
†Peters Benefactor Ameida	Jr2	305	Apr	275	14	5981	295
†Peters' Chancellor Peggy	Jr3	305	Feb	297	16	8613	391
†Peters' Golden Alta	Jr3	305	May	623	33	7816	400

§Pine, James T., Fairfield Farm, Still Pond, Md. ARHT

†Brian Boru Diamond	Jr3	191	May	897	49	5798	308
*†Fairfield Florenzo's Fantasy	Sr3	305	May	171	10	7504	408
†Fairfield's Informer Lanna	Jr2	221	May	754	46	5821	332
†Fairfield's Informer Maxine	Sr2	194	May	811	45	5024	265
†Fairfield's Informer Rockette	Sr2	180	May	1116	53	6708	300
†Fairfield Trump's Della	Jr2	218	May	1135	53	7943	379
*†Fairlawn F. P. Jadda	5	41	May	1539	66	1968	84
s. Phillips Fairlawn Peerless		D. Fairlawn Cantata					
†Fairlawn K. Hyacinth	Jr3	187	May	983	40	6489	269
*†Lady Sue of Oak Knoll	9	141	May	1539	64	6934	284
s. Love's Rose King		D. Golden Lady's Milkmaid					

Pinkham, Arthur D., High Mowing Farm, Wilmington, Vt. ARHT

*Crocker Farms Lynda Badger	Sr3	282	June	981	53	10752	542
Cup of Gold of The Glen	Jr2	353	June	814	43	9720	506
*Foremost Thaura	7	287	June	1184	59	13225	668
*High Mowing Diamond Balsam	Jr4	68	June	1514	67	3428	163
s. Foremost Diamond Jim		D. Howland Vermont Gallant					
*High Mowing Diamond Chintz	Sr3	115	June	1590	81	6190	303
High Mowing Diamond Diligence	Jr2	291	June	1065	60	10185	549
High Mowing Diamond Dora	Jr2	208	May	1184	61	8067	375
*High Mowing Diamond's Banner	Sr3	365	May	122	6	12046	570
*High Mowing Diamond's Brocade	Jr4	235	June	978	52	8761	421
High Mowing King's Christmas	Jr2	365	June	612	35	10978	582
High Mowing S. Day Star	Jr2	263	June	1016	53	9450	484
Lady Laura of The Glen	Jr2	210	May	1334	69	9375	445
*McDonald Farms Honesty	7	254	June	1218	64	12251	541
Moppit of The Glen	Sr2	365	May	462	24	12156	593
*Patcho'wooda Della's Delight	Jr3	203	May	1197	55	9277	410
*White Baby of The Glen	Sr3	98	May	1457	77	4967	255
s. Caumsett of The Glen		D. Snow White of The Glen					

§Platt, George E., Company, Canoga Park, Calif.

Holmwood's Foremost Alice	11	43	June	1253	53	1801	77
s. Foremost Laurentic Lad		D. Maywood's Angela					
*Matapa Zeke's Lucille	9	156	June	1330	79	7745	417
Panorama Alma	5	278	June	1252	58	13309	613
*†Panorama Ardith	Sr4	218	June	1088	58	8727	450
Panorama Bird	7	61	June	1362	53	2789	108
s. Troutmere Voltaire		D. Bird Marshall of Fir Grove					
Panorama Bonnie	6	145	June	1078	58	6077	301
Panorama Camelia	6	150	June	1313	71	7870	384
Panorama Crescent	7	33	June	1529	75	1662	82
s. Adohr Eldor Stalwart		D. Silver Crescent Ruby					
Panorama Inez	7	77	June	1913	79	4996	190
s. Troutmere Voltaire		D. Matapa La Inez					
Panorama Lolu	6	50	June	1957	99	3262	170
s. Adohr Eldor Stalwart		D. Pearrygin Lake Ponsette					
Panorama Nancy	5	96	June	1448	73	4722	247
s. Adohr Eldor Stalwart		D. Del Norte Nancy					
†Panorama Pride	Sr4	305	June	964	51	11449	587
Panorama Princess	5	365	May	740	42	12597	703
Platteo Duchess	5	116	June	1083	45	4820	196
Platteo Eldor Alice	Sr3	110	June	1241	71	5130	249
Platteo Jeanette	Jr3	86	June	1416	69	4442	202
s. Adohr Eldor Clift		D. Pearrygin Lake Ponsette					
Platteo Pet	Jr3	183	June	1235	57	8625	393

§Princeton Farms, Princeton Mining Company, Incorporated, Princeton, Ind. ARHT

†Signet's K. Queen	Jr2	305	May	120	7	4362	238

Pruett, Clay, Red Cross Farm, Winchester, Ky. ARHT

Red Cross Lucky Blossom	Jr2	245	June	786	44	6204	362

Pruett, Edward, Red Cross Farm, Winchester, Ky. ARHT

*Kenfleur's Butterfat Harmony	9	178	June	1353	59	8875	390
*Red Cross Bright Beulah	Sr3	212	June	1314	61	10644	480
Red Cross Bright Marian	Sr2	272	June	835	43	8079	406
*Red Cross Bright Sunshine	Sr4	268	June	973	43	11292	474
Red Cross Lucky Alfa	Jr2	290	June	664	44	7003	417
Red Cross Lucky Coral	Jr2	284	May	718	41	7111	380
Red Cross Lucky Jessie	Sr2	87	June	990	54	2995	166
s. Quail Roost Lucky Choice		D. Taurus' Tillie of Turkey Ridge					
Red Cross Lucky Lily	Jr2	284	June	662	43	7274	418
Red Cross Lucky Ruth	Jr2	132	June	970	50	4538	198
*Red Cross Maxim's Doll	6	105	June	1382	68	4973	238
*Red Cross May	Sr3	39	June	1711	80	2162	105
s. Quail Roost Lucky Choice		D. Quail Roost Bright Neein					
Red Cross No Max Princess	5	109	June	1253	65	5092	249
*Red Cross Primate's Marie	Sr4	132	June	978	54	4903	262

§Ransom, W. G., Est., Ransom Farm, Ransomville, Kans. ARHT

†Ransom Fantail's Fairellen	Jr2	56	Apr	904	45	1727	89
s. Argilla General Lee		D. Ransom Fidget's Fantail					
*†Ransom Fidget's Florence	5	305	Apr	12		7733	434
†Ransom Flame's Flash	Jr2	305	Feb	64	3	6458	325
†Ransom Irene's Ida	Jr2	222	May	772	39	5932	294

Rasband, J. Mack, Mari-Mac Farm, North Ogden, Utah. ARHT

*†Ben Lomond Elsa	Jr3	120	May	862	50	3576	195
s. Edgehill Theo		D. Elaine of Edgehill					
*Brookacres Illustrious	Sr3	195	May	1450	71	10424	472
Snow Summit Novelda	Jr2	120	May	1053	42	4085	155
s. Snow Summit Ivan		D. Nan of Benbrook					
*†Wedlock's Pride	Sr3	199	Mar	893	43	6708	298

§Rasband, J. Mack & Robinson, J. Frank, Mari-Mac Farm, North Ogden, Utah. ARHT

†Claudeta Petunia	Sr3	241	Mar	888	41	7916	356

§Rather, Armand P., Fair Oaks Farms, Malone, Wis.

†Fair Oaks Archer's Fay	Jr3	113	June	946	49	3943	185
†Fair Oaks Rex's Fantine	Jr2	169	June	997	44	5824	247

§Reeves, S. J., Quarry Hill Farm, Dover, Ohio. ARHT

†Green Crest Levity Ann	Jr3	139	May	1241	52	5850	270
*†Quarry Hill's Ann	Sr3	68	May	1235	49	2843	123
s. Willow Brook's Gordon		D. Quarry Hill's Lorelei					
*†Quarry Hill's Diana Rose	Sr4	88	May	1075	49	3363	171
*†Quarry Hill's Letitia	6	153	May	1259	64	6954	367
*†Quarry Hill's Peggy	5	305	May	476	23	10697	491
*†Quarry Hill's Queen Eleanor	Sr3	56	May	1321	51	2317	91
s. Willow Brook's Gordon		D. Quarry Hill's Letitia					
*†Sun-Blest Farms Sundown	Jr4	305	Apr	303	14	9898	424

§Rhoads, Jerome H., "Rhoadsacres," Kirkwood, Pa. ARHT

†Alice of Rhoadsacres	Jr2	50	May	1081	43	1710	68
s. Ed of Rhoadsacres		D. Warrior's Leanne					
*†Broadwater Sunbonnet Susie	Sr4	212	June	876	43	7958	391
†Cadet's Dartha of Rhoadsacres	Sr2	83	June	804	42	2376	108
s. Hill Girt Cadet		D. Laddie's Nule of Upsand Downs					
†Cadet's Iva of Rhoadsacres	Sr2	89	May	963	46	2973	141
Cadet's Vera of Rhoadsacres	Jr2	285	June	620	36	6806	375
*†Janis' Jean of Rhoadsacres	5	70	June	1199	56	2827	137
s. Upsand Downs' Rilma Janis		D. King's Phi of Upsand Downs					
†Victor's Becky of Rhoadsacres	Jr2	164	May	946	41	5743	237
†Victor's Ellen of Rhoadsacres	Jr2	254	May	813	37	6926	283
†Victor's Queen of Rhoadsacres	Jr2	273	May	770	39	7559	338
Victor's Viola of Rhoadsacres	Jr2	248	May	740	35	5964	262

Roosevelt, Nicholas G., Gippy Plantation Dairy, Moncks Corner, S. C.

*Arden Colfax's Mary	5	256	June	1296	62	11977	555
Cesar Elliton's Verona	Sr2	365	May	781	40	12502	585
Coldspring's Noble's Kalma	Sr2	145	June	1008	47	5038	231
s. Coldspring's Romulus Noble		D. Coldspring's Hardwick's Kalma					
Gippy Abert's Charity	Jr2	365	May	563	32	9764	514
Gippy Chief's Cornelia	Jr2	63	June	1150	57	2365	117
s. Bournedale Double Chief		D. Gippy Princess Cosma					
Gippy Chief's Corinne	Sr2	350	June	1344	56	17166	770
Gippy Chief's Duchess	Jr3	111	June	1201	59	4603	223
s. Bournedale Double Chief		D. Gippy Queen Delores					
Gippy Chief's Golden	Jr3	172	Apr	752	40	4969	260
Gippy Chief's Lilac	Sr2	275	June	698	42	8257	459
Gippy Chief's Lona	Jr2	365	June	605	29	12666	595
Gippy Chief's Mercy	Sr2	123	June	734	41	3398	185
s. Bournedale Double Chief		D. Gippy Count's Mercedes					
Gippy Chief's Verbena	Sr2	74	May	1193	51	2852	112
s. Bournedale Double Chief		D. Gental's Gippy Vermelle					
Gippy Gladiator's Mistress	Jr2	325	June	953	54	10957	560
Gippy Peerless Priscilla	Sr2	365	May	857	52	10902	627
*Gippy Princess Carolina	8	213	June	1390	57	12623	552
Gippy Princess Clotho	Jr2	365	Apr	486	25	12002	596
*Gippy Queen Delores	10	251	June	915	41	10110	470
Klondike Ray Celia	Sr2	169	June	796	43	4938	266
s. Klondike Raymost		D. Klondike Hollitray					
McDonald Farms Ideal Madelon	Jr2	216	June	903	56	7072	381
Northern F. Lassie	Jr2	365	Apr	473	25	12427	625

Roughseedge Brothers, Bear Haven Farms, Bloomsburg, Pa.

Bear Haven Maxim's Dottie	Sr2	163	June	1007	57	6049	302
Bear Haven Maxim's Nigella	Jr2	284	June	896	45	8895	457
Bear Haven's Maxim Amanda	Sr2	74	June	1198	56	2970	159
s. Hominy Hill Maxim		D. Bear Haven's Amanda					
Bear Haven's Maxim Fairy	Jr2	140	June	964	48	5090	250
Bear Haven's Maxim's Eve	Sr3	273	June	1030	47	11310	511
Bear Haven's Maxim's Mabell	Jr2	330	June	899	41	10863	497
Bear Haven's Maxim's May	Jr3	365	June	441	26	13051	712
*Bear Haven's Mister's Primrose	Sr4	136	June	1146	54	5915	289
*Gardenville Maris	7	365	June	55	2	14325	686

Royce, B., Bonnibell Farm, Vancouver, Wash.

Bonnibell Cheerful	Jr2	186	May	1360	55	8628	339
Bonnibell Echo	Jr2	209	May	1195	52	8221	358
Bonnibell Fancy's Flower	Jr2	212	May	929	52	6878	328
Bonnibell Levity Joyce	Jr2	87	May	1394	63	4140	166
s. Coronation Damascus		D. Bonnibell Levity Joy					
*Bonnibell Valiant	Sr3	137	May	1740	82	8201	372
*Cloverhill Nanette	Jr4	170	May	1244	57	8165	367
s. Chuckanut Hattie's Lad		D. Lieutenant's Nora of Chehalis					
*Coronation Beautiful	7	227	May	1461	82	11902	612
Happyholme Crown Ynez	Jr2	185	May	789	38	4928	260
Hominy Hill Beth	Jr3	61	May	1373	62	2538	115
s. Langwater Country Lad		D. Hominy Hill Betty					
McDonald Farms High Maline	Sr2	278	May	1009	58	10202	520

§Rudat, Fred, Jr., Cla-Ore Farm, Brownsmead, Oregon.

†Benita B. of Cla-ore	5	137	June	1149	65	6219	325
*†Bessie of Cla-ore	5	64	June	1549	76	3301	168
s. Tideland Prediction		D. Betty Jane of Cla-ore					
*†Beulah of Cla-ore	Sr4	79	June	1364	64	3817	192
s. Tideland Prediction		D. Bella Bolla of Traverdale					
*†Bonita of Cla-ore	Sr4	305	May	329	18	10536	538
†Cla-ore Butterscot's Moonrise	Jr2	305	June	429	26	7270	409
†Cla-ore Mon. Marlene	Jr2	235	June	889	44	7147	345
†Cla-ore Monopoly's Star	Jr2	79	May	834	36	2307	90
Cla-ore Phil's Beatrice	Jr2	292	June	924	57	9371	567
†Cla-ore Phil's Blossom	Jr2	305	June	267	11	9949	459
Cla-ore Phil's Lisa	Jr2	310	June	1067	53	11563	545
†Helsa of Chicona	Sr2	245	June	937	46	7669	337
*†Jeanne of Cla-ore	7	203	June	1064	56	8043	415
†Madona of Cla-ore	Jr3	237	May	1061	54	*8671	440
*†Moonglow of Willow-Wood	12	94	June	1647	89	5449	274
*†Questa of Cla-ore	Sr3	204	June	897	56	7689	406

§Russell, Carl, Carl-Anna Farm, Keenesburg, Colo. ARHT

*†Carl-Anna Farms Bruenhilda	Jr3	118	June	968	49	4157	201
†Carl-Anna Farms Maribelle	Jr2	53	June	1323	56	2230	94
s. Rosella's Bond		D. Margie's Blue Marigold					
†Daffodil's Actor's Freda	5	305	May	443	27	6485	341
†Hopkins' Victory's Cheryl	Jr2	171	June	797	41	4781	229
†Hopkins' Victory's Daisy	Jr3	236	May	879	47	7469	360
†Hopkins' Victory's Elaine	Jr2	191	June	1197	58	7191	339
†Hopkins' Victory's Hallie	Jr2	237	June	896	50	7949	357

†Kitchener Fearless Eleanor	Jr4	300	June	797	43	10594	519
**†Lone Acres Gretchen	Sr4	129	June	1125	52	5645	248
**†Margie's Blue Marigold	?	67	June	1466	60	3153	133
s. Linwood's Blue Winner	D. A's Marigold Margie						
**†Meadowlark Master's Ramona	Jr3	116	June	1029	45	4352	181
†Meadow Lodge Ketty	Sr3	138	June	887	45	4668	215
†Prediction's Lady Ruth	Sr3	150	June	901	49	5344	257
†Rockingham Hollarchene	Sr4	248	May	901	46	7985	364

Rymph, Ernest A., Pleasant Knob, Greenwich, N. Y.

Beau's Bell of Pleasant Knob	Jr3	168	May	1150	54	6259	282
Bell of Pleasant Knob	5	216	May	1159	62	9449	468
Choice of Pleasant Knob	Jr3	219	May	1341	63	10604	463
Edith Folloy	?	259	May	1595	76	14792	653
Marie of Pleasant Knob	5	214	May	1382	64	10632	464
Myrte of Pleasant Knob	5	164	May	1238	61	7246	323
Prudence of Pleasant Knob	5	161	May	1212	57	6487	303
Silvia of Pleasant Knob	Sr4	180	May	1446	66	8793	394
Waldorf Magic Princess	8	156	May	1643	76	8814	375

St. Albans Farms, Incorporated, Saint Albans, Mo. ARHT

*¶Grandee's Lucky	6	171	May	1207	53	8008	334
*¶St. Albans Acta Val A Faith	Sr4	35	May	1683	69	1858	76
s. St. Albans Actor Valiant	D. St. Albans Actor's Faith						
*†St. Albans Acta Val A Faith C	Sr3	49	May	1387	69	2088	114
s. St. Albans Actor Valiant	D. St. Albans Actor's Faith C						
**St. Albans Acta Val A Lillian	Sr3	89	May	1329	64	4138	207
**St. Albans Acta Val G. Gee	Sr3	305	May	11		8233	398
**St. Albans Acta Val Maytime	Sr4	199	May	1152	53	8578	385
**St. Albans Acta V. V. Faith	Jr4	305	Apr	167	7	10923	490
**St. Albans Actor's Charming	5	190	May	1330	68	8897	461
**St. Albans Actor's Gay	5	163	May	1629	73	5396	261
*St. Albans Actor's Juno	Jr4	241	May	1177	60	9931	494
**St. Albans Actor's Kathryn	5	143	May	1309	64	6900	356
**St. Albans Actor's Rexella	5	233	May	1065	54	9709	498
**†St. Albans Actor's Secret Faith	Sr4	163	May	1129	73	6857	364
*St. Albans Actor's V. A. Faith	Sr4	264	Apr	797	44	9230	466
†St. Albans Archer's G A S Faith	Jr2	84	May	824	42	2386	115
St. Albans Archer's Pretty Spot	Jr2	257	May	677	41	7122	411
*St. Albans Archer's Val Beauty	Jr2	233	May	822	41	6969	335
St. Albans A V Boy's G Rexie	Jr2	254	May	555	36	5547	308
*†St. Albans A V Boy's Jigger	Sr3	29	May	1351	83		
s. St. Albans Actor's Valiant Boy	D. St. Albans Count's Jigger						
St. Albans A V Boy's Marqueen	Sr2	203	May	1116	55	7772	366
†St. Albans A V Boy's Maze	Sr2	115	Mar	1173	59	4699	230
*St. Albans AV Boy's Nell	Jr2	48	May	1380	68	2101	104
s. St. Albans Actor's Valiant Boy	D. St. Albans Hero's Nella Jay						
St. Albans A V Boy's Nella Jay	Jr2	365	Apr	743	38	12001	587
*St. Albans Glamour A Rexella	Jr3	187	May	1082	58	7195	358
*St. Albans Blend's Marilyn	5	365	Apr	289	15	10671	478
*St. Albans Glamour A V Heiress	Sr2	82	May	1309	54	3304	145
s. McDonald Farms Glamour	D. St. Albans Archer's V. Heiress						
†St. Albans Glamour Bettsella	Jr2	58	May	891	50	1600	88
s. McDonald Farms Glamour	D. St. Albans Grandee Betts						
†St. Albans Glamour G Lettie	Jr2	51	May	693	36	1094	55
s. McDonald Farms Glamour	D. St. Albans Grandee Loretta						
*St. Albans Glamour Maggie	Sr2	172	May	1085	56	6998	330
**St. Albans Glamour Rosalie	Sr4	39	May	1694	63	2048	76
s. McDonald Farms Glamour	D. St. Albans Actor's Rosiland						
*St. Albans Glamour's Cathatine	Sr3	252	May	924	45	9390	417
†St. Albans Glamour's Charm	Sr2	61	May	1099	59	2044	108
s. McDonald Farms Glamour	D. St. Albans Actor's Charming						
**St. Albans Glamour V. A. Beauty	Jr4	178	May	1341	65	9003	439
*St. Albans Glamour V Rex Baby	Sr2	43	Apr	1228	59	1695	82
s. McDonald Farms Glamour	D. St. Albans Valiant Rex Baby						
*St. Albans Grandee A Angela	Jr3	155	May	1070	58	6166	330
†St. Albans Grandee A C Beauty	Jr3	124	Apr	760	49	3871	217
*St. Albans Grandee A. Cup	5	263	May	971	53	9691	534
*†St. Albans Grandee A Cup A	5	60	May	1365	67	2899	143
s. McDonald Farms Grandee	D. St. Albans Actor's Cup						
*St. Albans Grandee A S Faith	Sr3	341	May	303	18	12232	662
**St. Albans Grandee Beauty Spot	Sr4	51	May	1653	76	2568	118
s. McDonald Farms Grandee	D. Sunnymede Beauty Spot						
*†St. Albans Grandee Betts	6	134	May	1182	57	5754	288
St. Albans Grandee Bettsella	Jr2	341	May	570	38	8195	463
St. Albans Grandee B Holly	Jr2	262	May	835	44	8467	356
**St. Albans Grandee C A Beauty	Jr3	258	May	699	44	9030	489
**St. Albans Grandee Maze	Sr4	155	Apr	1362	67	7900	359
St. Albans Grandee V A Faith	Jr2	292	Apr	678	35	8631	435
**St. Albans Grandee V Gee	Jr3	125	May	1140	48	5040	219
St. Albans Grandee V Lilian	Jr3	192	May	827	45	7132	383
†St. Albans Master's G. V. Faith	Jr2	302	May	690	37	8601	428
**St. Albans Master's Rex Baby	Jr3	168	May	1107	51	7188	310
*†St. Albans Master's V Marit	Jr3	198	May	974	49	6984	336
**St. Albans V Actor's V. A. Beauty	5	305	May	194	9	13006	603
*†St. Albans Valbrook C. A. Beauty	7	134	May	1245	54	5642	280
**St. Albans Valbrook's V. Faith	8	92	May	1609	69	5183	220
*St. Albans Valiant A Faith	6	365	Mar	172	9	18033	864
†St. Albans Valor's G Maze	Jr2	248	May	822	40	7546	152
**St. Albans Valor's Hallie	9	305	Apr	124	5	14271	669
*Sun-Blest Farms Star	Sr3	243	May	1021	42	9826	386

Scharf, Irvin C., Edroblin's Farms, Floyds Knobs, Ind.

*Red Cross Maxim's Janette	5	252	June	1016	53	9372	512

§Schust, Clarence L., Ridgewood Farms, Fort Wayne, Ind. ARHT

**†Le Clarin Valentine	8	198	May	999	49	6444	315
**†Ridgewood Darhold Aurora	5	305	Apr	150	10	6219	551
†Ridgewood Farm King's Beauty	Jr2	56	May	1108	54	1917	93
s. Alfarcrest's King's Challenger	D. Le Clarin Valentine						
†Ridgewood Farm King's Belinda	Jr2	196	May	846	39	2868	142
†Ridgewood Farm King's Duchess	Jr2	161	May	1053	49	5409	240
**†Ridgewood Farms Donna	Jr3	131	May	887	44	4166	197
**†Ridgewood Farms Dot	Jr4	253	May	815	44	7041	386
**†South Wind Viola	?	305	May	432	21	6964	336
**†Supreme's Hindadale Mab	9	84	May	1481	63	3820	164
s. Iowanola Cherub Supreme	D. Star's Hindadale Melba						

§Shoemake, W. A., Shoemake Guernsey Farms, Dayton, Ohio. ARHT

†Wilburetta Carmen	Jr2	80	June	911	36	2821	115
s. McDonald Farms Robin Hood	D. Wilburetta Cleo						

§Shoemake, W. A. & A. R., Shoemake Guernsey Farms, Dayton, Ohio. ARHT

**†Jewel of Wenesda	8	305	May	354	16	10482	417
**†Wilburetta Amber	Jr4	305	June	21	1	10529	454
†Wilburetta Annabelle	Jr2	259	June	806	36	7394	329
†Wilburetta Annie	Jr2	198	June	909	36	6015	241
**†Wilburetta Cooky	Jr4	280	May	318	15	9452	430
†Wilburetta Dixie	Jr2	221	May	751	41	6185	277
†Wilburetta Juliet	Sr3	84	June	1269	54	3659	157
†Wilburetta Sprite	Jr2	229	June	710	36	6328	327
†Wilburetta Xmas Rose	Jr3	91	June	1110	47	3592	153

Slagle, A. B., Belmont View Farm, Franklin, N. C.

Belmont View Brilliant's Babe	Sr3	255	May	1168	54	10929	517
Belmont View Brilliant Sophia	Sr2	365	May	247	14	9730	536
Belmont View Brilliant's Sal	Sr3	297	Apr	812	40	10959	457
Belmont View Brilliant Sylvia	Jr2	365	May	477	23	9858	458
Belmont View Fashion's Star	Jr2	148	May	860	48	4322	227
s. Sky Brook Rose Maxim's Fashion	D. Belmont View Ned's Nifty						
Belmont View Fashion's Suzette	Jr2	365	May	149	7	10642	514
Belmont View Fashion's Sybil	Jr2	230	May	929	48	6491	327
Belmont View Fashion's Thistle	Jr2	335	May	962	56	10046	516
Belmont View Fashion's Tiara	Jr2	154	May	924	50	4895	248
*Belmont View Laddie's Rozella	Sr4	71	May	1412	62	3185	143
s. Riegeldale Emory's Laddie	D. Belmont View Ned's Nann						
*Belmont View Nadine	7	296	May	1082	42	11240	476
Belmont View Ned's Josie	Jr2	212	May	1110	57	7470	373
*Belmont View Ned's Nonette	6	143	May	1632	73	7513	339
Belmont View Ned's Pat	Jr4	365	Apr	301	17	12055	579
*Belmont View Ned's Peonie	Sr4	292	May	865	42	9469	466
*Belmont View Ned's Quality	Sr4	57	May	1416	61	2601	113
s. Quail Roost King Ned	D. Patricia of Belmont View						
Belmont View Ned's Ruthie	Sr3	365	May	18		12555	505
Belmont View Ned's Sequia	Jr2	236	May	781	41	6204	328
Belmont View Ned's Silver	Sr2	212	May	890	47	5440	277
Belmont View Ned's Supreme	Sr2	341	May	837	48	10694	537
Belmont View Ned's Thalma	Jr2	199	Apr	826	40	5824	268
Belmont View Ned's Timmie	Sr2	178	May	832	44	5143	238
Belmont View Ned's Tiny	Jr2	219	May	914	44	6074	270
s. Quail Roost King Ned	D. Belmont View Laddie's Pleasant						
Belmont View Ned's Treva	Sr2	171	May	795	40	4490	214
s. Quail Roost King Ned	D. Irma of Belmont View						
Belmont View Ned's Velma	Sr2	314	May	949	51	9280	476
Belmont View Ned's Vision	Sr3	70	May	1907	89	4139	207
s. Quail Roost King Ned	D. Issaquenna Ruby Star						
Belmont View Ned's Welcome	Sr2	365	Apr	119	8	8202	452
Belmont View Ned's Willow	Sr2	365	May	74	3	9520	462
Belmont View Ned's Winona	Sr2	333	May	747	41	8909	429
Belmont View Queen's Girl	Sr2	315	May	998	50	9812	474
Fashion's Thelma	Jr2	205	May	921	41	5810	259
Fashion's Twilight	Sr2	154	May	1022	46	5094	218
*Issaquenna Maxim Betty	8	365	May	77	4	11202	520
Mousie of Belmont View	6	190	May	1164	45	6994	294
*Yeoman's Pansy's Donna	Sr4	319	May	1146	51	13143	573

§Sledge, James & John, Sledge's Guernsey Farm, Ty Ty, Ga. ARHT

†Arden Maxim Alma	Jr2	128	May	826	41	3339	162
†Beaver Creek Patricia	8	111	May	1023	49	3660	188
†Belmont View Lea	7	132	May	1291	54	5629	226
†Dinsmore Princess Anitra	6	103	May	1226	55	4328	181
†Pleasant View Noble Darlene	5	133	May	1195	81	5341	297
s. Prince's Gippy Noble	D. Riegeldale Sensation Darlene						
†Sledge's Maxim Fatsy	Sr2	150	May	878	43	4570	223
**†Spencer Farm Royal Damzel	9	133	May	1432	67	6408	282
*†Willowmere Fair Marta	Sr2	133	May	943	53	4200	216
†Willowmere St. Minerva	Sr4	141	May	1228	51	4551	182
†Windsor Powhatan's Nellie	5	117	May	1243	51	4948	237

§Smith, S. Ross, Overhill Farm, Trussville, Ala. ARHT

†King's Anita Pet	Jr2	205	May	813	36	5667	257
†M. F. Hazel May	Jr2	80	Mar	688	40	1941	97
s. Rovadale May Dean	D. M. F. Hazel						
†M. F. Val-Holly	Jr2	106	Apr	755	36	2793	133
s. Antietam Prince Valiant	D. M. F. Helena						
†Overhill Canadian Grandee	5	195	May	938	43	6385	326
†Overhill Canadian Margery	5	305	Mar	115	5	7920	393
Overhill Canadian Nan	Jr4	365	May	47	2	10144	505
†Overhill Maxim's Jeanette	Jr2	128	May	1005	50	4319	210
s. Riegeldale Maxim's Ace	D. Overhill Canadian Jean						
Overhill Piper's Marina	Jr2	365	May	162	10	9153	523
†Overhill Piper's Rosette	Jr3	35	May	1256	75	1392	83
s. Walker Royal Jethro Lad	D. Overhill Canadian Pearl						
†Primrose Farms Lottie	Jr2	174	May	969	48	5113	259
†Whidary Carmen	Jr4	173	Apr	827	44	5780	312

Sooy, Walter E., Hickory Shores Farm, Delton, Mich.

Anita of Hickory Shores	Sr2	334	June	1304	60	13447	643
**Anita of Shore Oaks	9	148	June	1901	78	10839	466
*Articta of Hungry Hill	Jr4	272	May	910	49	11402	495
Charm of Hickory Shores	Sr2	324	June	1200	59	12396	563
†Hickory Shores Gloria	Jr2	268	June	761	41	6933	377
Hickory Shores Levity	Jr2	333	June	785	39	9255	444
†Hickory Shores Lilac	Sr2	285	June	734	38	8075	395
†Hickory Shores Rosilda	Jr2	176	May	802	40	4851	244
*Jasbardale Princess Lida	Sr2	207	June	1014	45	7559	340
**†Prim Coronet of Silver Maples	5	142	June	1350	59	6235	287
**Shawnee Springs Lyric	5	215	June	1498	83	11754	619
†Thelma of Hickory Shores	Jr2	136	June	832	44	3560	182
Topaz of Hickory Shores	Sr2	316	June	669	35	8194	405

§Springs, Elliott, Springs Farm, Fort Mill, S. C.

*Klondike Hollibe	5	365	May	453	27	10653	601
*Klondike Kollerine	6	365	May	64	3	10428	477
Rebecca of Riverview	Sr3	316	May	747	43	9230	484
Riegeldale Ben's Mistress	Jr2	159	May	839	46	4451	236
*Riverview's Lucky Duchess	Sr3	363	May	1177	65	14923	792
Springmaid Foremost Fanny	Jr2	33	May	1478	64	1563	68
s. Klondike Kolora	D. Klondike Kolora						
Springs Farm Cora	Jr2	169	May	994	52	5913	294
Springs Farm Laddie's Mae	Sr2	199	May	713	39	4880	258
Springs Farm Premost Lizzie	Jr2	275	May	794	49	8124	416
Springs Farm Raider Sis	Sr2	291	May	947	50	6881	356
Springs' Lula Belle	Jr3	361	May	720	40	9641	477

Stafford, Doris H., Laurel Mills Farms, Laurel Springs, N. J. ARHT

Laurel Mills Acme's Sweetheart	Jr2	109	June	1306	52	4817	202
s. Foremost Acme 4th	D. Hardwick's Master's Marigold						
Laurel Mills Proud Dame	Jr2	143	June	917	38	4976	215

§Stafford, John E., Laurel Mills Farms, Laurel Springs, N. J. ARHT

†Aladdin's Butterfat Marigold	Jr3	272	June	848	41	8802	405
*Chester's Hopeful	11	365	May	346	18	14198	735

*Ro-Deep Maxim Ave's Fanny Sr4 185 June 1083 50 7916 373
*Flying Hill Svengali Esteem 6 365 May 311 13 18612 805
*Janet's Hardwick's Hildean 6 342 June 968 47 13206 641
Laurel Mills Acme's Fox Jr2 149 June 949 51 5197 258
*Laurel Mills Blink Jr3 93 June 1328 52 4359 178
s. Bondsman D. Flying Hill Svengali Esteem
Laurel Mills Blue Ribbon Jr2 280 May 782 37 7575 366
Laurel Mills Cloelight Jr2 59 June 1012 45 2087 93
s. Foremost Acme 4th D. Laurel Mills Sunlight
*Laurel Mills Cleopatra Jr3 61 June 1430 80 3118 180
s. Foremost Acme 4th D. Janet's Hardwick's Queenie
Laurel Mills Dale Jr2 141 June 824 38 4329 203
*Laurel Mills Dora Jr4 148 June 1041 49 5869 288
Laurel Mills Eve Jr2 200 June 907 42 6862 315
*Laurel Mills Foxie Sr4 169 June 925 50 6527 330
Laurel Mills Golden Estafette Jr2 365 Apr 105 6 9865 372
*Laurel Mills Heart of Gold Sr3 61 June 1609 68 3257 141
s. Foremost Acme 4th D. Hardwick's Master's Marigold
**Laurel Mills Paulette Sr4 267 May 894 45 9250 423
Laurel Mills Smiles Jr2 325 June 779 36 10661 469
Laurel Mills Style Jr2 273 June 845 47 8219 431
*Laurel Mills Sunlight Jr4 337 June 992 45 14508 683
*Leeholme Flax 5 171 June 1245 56 8645 374
Leeholme Lily of The Valley Sr4 365 Apr 562 33 10787 578
*Leeholme Mary Rose 5 163 May 1220 63 6809 348
Leeholme Mary Roseta Jr2 266 June 788 43 7845 405
Leeholme Purple Iris 5 365 Apr 23 1 13511 681
*Leeholme Verbena May 10 235 June 943 40 8135 365
Leeholme Violette 5 365 June 255 15 11712 596
Sunny Cliff's Dorie Sr2 290 June 864 35 8378 343
*Walthenmont Gentian 6 342 June 1151 65 15627 808

§Stebbins, Frank J., Greenhaven Farm, Greenville, Ohio. ARHT
**Cos Violet 5 215 May 988 44 6795 327
†Greenhaven Arlene Sr3 115 May 1113 51 4131 183
s. Sun-Blest Farms Jester D. East View's Betty Ann
**Wee-Den Nancy 6 104 May 1191 54 3994 205
s. Dun-Roven Master Mac D. Algonquin Water Cress

§Stebbins, H. Lee, Greenhaven Farm, Greenville, Ohio. ARHT
Greenhaven Cherry Jr2 365 Apr 788 40 11512 501
†Greenhaven Farm's Patricia Sr2 161 May 839 36 4408 194
**Sugar Valley Princess 9 176 May 1149 61 6185 311
s. Pine Manor Pilgrim D. Nannie of Monta Vista
**Valor's Judith Ann 6 88 May 1419 60 3963 185
s. Valor's Warrior of Versailles D. Nannie of Monta Vista

§Stebbins, Norman H., Greenhaven Farm, Greenville, Ohio. ARHT
†Greenhaven Louise Sr2 65 May 1237 62 2445 118
s. Sun-Blest Farms Jester D. Pilgrim's Daisy Belle
Greenhaven's Carroll Jr2 350 May 735 40 9160 444

§Stevens, J. P., Jr., Quaker Hill Farm, South Plainfield, N. J. ARHT
*Afton's Jean's Select 9 53 May 1079 42 1513 59
s. Afton's Select D. Glenburnie Jean 3d
**Kilmac B. Lily 5 74 May 1417 60 3417 146
s. Poniton Sweet Brier's Monarch D. Senator's Lily of Mondamin
**Kilmac Leader's Eve 6 179 May 867 40 5527 257
**Kilmac Leader's Jessa 5 305 May 123 6 6412 340
**Kilmac Monarch's Eve 3d 9 47 May 1228 57 1739 81
s. Gwynllan Independent D. Kilmac Monarch's Eve
**Kilmac Monarch's Foam 2d 6 305 Apr 397 22 8067 410
†Quaker Hill Hera Foam Jr3 183 May 756 42 4543 243

§Stevens, J. P., Jr., Mrs., Quaker Hill Farm, South Plainfield, N. J. ARHT
†Quinton Ivanhoe's Belle Jr2 68 May 836 37 1846 83
s. Riegeldale Emory's Ivanhoe D. Quinton Bess

§Stickel, A. C., Rhodo-Den Farms, Mill Run, Pa. ARHT
**Barbara's Olive 7 25 June 1118 62
s. Gov. Jamie D. Barbara of Reliance Farms
**Gardenville Princess Jeanette 5 275 Apr 595 29 8342 422
**Gardenville Princess Ruby 5 88 June 1042 48 2953 154
s. Pine Manor King Kenfleur D. Proud Dame's Ruby
†Mill Run's Etta Jr2 247 June 645 36 5869 341
**Mill Run's Helen Jr3 74 June 980 50 2551 138
s. C. F.'s Merry Romulus D. Esco's King's Susan
**Pine Manor Levity Lure 6 127 June 1050 53 4849 262
†Rhodo-Den's Donna's Beauty Jr2 183 June 740 36 5188 241
†Rhodo-Den's Olive's Fairy Lee Jr2 151 May 649 37 3264 166
†Rhodo-Den's Volunteer's Fanny Jr2 170 June 621 33 3332 193
s. Roekingham Volunteer D. Fanny's Ann of Clear View

§Stillman, Chauncey, "Beaulea Guernseys," Amenia, N. Y.
†Anne of Brookmoor Sr4 157 June 798 42 4715 249
**Beaulea Heiress Rill Sr3 108 June 900 52 3899 183
s. Foremost Heir D. Vassar's Rill
†Beaulea Heir's Fanita Sr2 305 June 103 5 6843 334
†Beaulea Tamerac Jr2 145 June 707 39 4186 233
†Beaulea Valor's Danice Jr2 242 June 738 39 6273 347
†Beaulea Valor's Hawthorn Jr2 212 June 666 35 5261 258
**Cloverluck Harmonia 6 181 June 1273 52 8737 357
**Foremost Mandate's Hawthorn 5 252 June 1037 48 10253 491
**Foremost Mandate's Radiant 6 129 June 993 44 4764 221
**Forges Sequel Skylark 10 305 June 109 4 8339 368
**Great Elm Hix Rosamond Sr4 198 Apr 923 45 7139 327
**Greyholme Merry Paula 7 108 June 1065 54 4145 202
s. Ultra Merrymaker D. Greyholme Valiant Pauline
**Greyholme Merry Priscilla Sr4 84 June 1344 57 3761 180
s. Ultra Merrymaker D. Greyholme Valiant Pauline
**Greyholme S. Valeria 6 129 June 1005 52 4614 236
**Heartsease's Lula Lenfestey 5 131 May 934 42 4633 201
s. Primrose's Heartsease D. Biscoe Charlotte
**Highlight of Ware 8 142 June 1117 47 5679 256
†May King's Ramona Jr2 228 June 743 38 6540 350
**Meadow Lake Ramona Sr4 211 May 1080 56 8648 437
**Peekhurst Evelyn Sr3 230 May 713 40 7140 382
†Pharos General's Donetta Jr2 113 June 861 39 3380 150
s. McDonald Farms General D. Pharos Sensation Donetta
**Pharos Indenture's Wisteran Sr3 181 June 1071 49 7712 350
†Promise's Sequel Primrose Jr3 234 June 784 40 6877 373
**Rockmere's Nancy 6 194 May 988 50 8097 406
**Vassar's Quiet 7 116 June 1116 51 4460 209
s. Foremost Fanita's Valor D. Vassar's Mary
**Vassar's Rita 6 59 June 1564 68 2900 143
s. Foremost Fanita's Valor D. Vassar's Ocarina
**Vassar's Sarno 5 79 June 1209 52 3374 160
s. Foremost Heir D. Vassar's Quack

Stone, Robert G., Great Hill Farm, Marion, Mass.
Great Hill's Cactus Jr3 365 June 442 29 10128 598
Great Hill's Chatter Sr3 57 June 911 47 1788 88
s. Blakeford Pebbles D. Great Hill's Sybil
Great Hill's Cloe Jr3 135 June 956 48 4849 224
Great Hill's Countess Jr3 365 June 15 11469 542
Great Hill's Sandra Jr4 75 June 1186 55 3098 143
s. Great Hill's Marshall D. Great Hill's Comeliness
Great Hill's Splendent Jr3 96 June 1033 47 3661 153

§Stuart, Glenn, Mrs., Stuartdale, Bremen, Ind. ARHT
†Lady Lou's Lassie Sr3 87 May 1188 51 3423 169
†Myersmead Dandy's Cupid Sr4 218 May 885 47 6305 354
†Myersmead Princeling's Belle Jr2 98 May 886 45 2732 136
**Myersmead's Marvel 6 202 May 1287 58 9255 376
†Sue of Stuartdale Sr2 47 May 1550 72 2214 105
s. Baron of Mt. Pleasant D. Lulu's Tabbie of Niles
†Twin Creek's Rebecca Ann Jr2 66 May 854 44 1785 89
s. Spar Hill Merrily's King D. Twin Creek's Pride

§Succop, Gladys D., Forest Hills Farms, Wellsboro, Pa. ARHT
**Forest Hills Artist 5 130 June 869 40 4314 189
†Forest Hills Farms Caralane Sr2 177 June 782 35 5062 219
†Forest Hills Farms Carrilene Sr2 129 June 782 36 4118 185
**McDonald Farms Harrilene 7 120 June 923 52 4125 193
**McDonald Farms Idette 6 305 May 735 39 9404 460
**McDonald Farms King's Jenaveve 5 187 May 937 41 6211 288

§Sutliff, Alvin C., Yocliff Farm, Benton, Pa.
†Yocliff Bonnie 5 71 May 1307 61 2664 126
s. McDonald Farms Don Juan D. Yocliff Dairymaid
†Yocliff Bright Star Sr4 140 May 1055 47 5072 239
†Yocliff Charming Jr2 277 May 833 39 7562 370
†Yocliff Dotsie Jr2 133 May 1117 45 4448 190
Yocliff Honesty Jr4 365 Apr 276 14 9969 459
†Yocliff Jannetta Jr2 247 May 852 38 6408 292
†Yocliff Kent's Betty Lou Jr2 77 May 1105 46 2637 117
s. McDonald Farms Kent D. Yocliff Betty 2d
†Yocliff King's Golda Jr2 182 May 924 44 5416 262
†Yocliff Lassona Jr2 293 May 692 36 6812 332
†Yocliff Marla Sr4 182 May 875 41 5855 271
†Yocliff Patrice Sr2 304 May 826 44 7851 406
†Yocliff Red Star Jr2 174 May 781 40 4704 234
s. McDonald Farms Kent D. Yocliff Star
†Yocliff Roxy Jr2 305 May 135 7 5754 277

§Sutliff, Elizabeth, Yocliff Farm, Benton, Pa.
†Yocliff Actress 2d Jr2 219 May 792 44 5568 317

§Tau, Daniel, Hillwyck, Washington, Pa. ARHT
**Baronet's Gretchen Sr3 163 June 893 44 6150 288
**Bethany Wistar's Marilee 5 199 June 920 47 7718 371
**Coldspring's Rosebud Jr2 126 June 873 42 4260 196
s. McDonald Farms Prediction Jr. D. Coldspring's Romulus' Rosebud
†Edinham Empress Nora Sr3 207 May 695 42 5016 292
†Edinham Fleet Mary Ann Jr3 133 June 1174 52 5968 231
†Hillwyck Bettina Jr2 163 June 696 35 4556 213
†Hillwyck Bluebood Sr2 260 June 709 38 7578 377
†Hillwyck Cricket Jr2 186 May 825 41 5517 254
†Hillwyck Cynthia Jr2 188 June 674 37 4904 255
†Hillwyck Kay Jr2 194 May 796 39 5126 231
†Hillwyck Lady Gay Jr3 253 June 678 40 6585 345
†Hillwyck Martha Jr2 162 June 697 35 4115 205
†Hillwyck Opal Sr2 216 June 893 38 7378 309
†Hillwyck Phoebe Ann Jr2 216 June 748 37 5864 278
†Hillwyck Sally Lou Sr2 148 May 730 35 3742 166
s. Friendship Mariel's Mark D. Ringold Jackie
†Hillwyck Secret's Stardust Jr2 243 May 736 33 5899 258
†Ken-Edin Fleet Min Sr3 181 May 1092 44 7270 314

§Thomas, H. M., Company, Lincoln Ridge Farm, Convoy, Ohio. ARHT
**Caswell's Supreme Tina 5 196 May 1156 54 8702 387
†Lincoln Ridge K. Rose Jr2 149 May 773 37 3890 174
s. Meadow Lodge King of The West D. Lincoln Ridge Marlene
**Lincoln Ridge Marlene 6 83 May 1364 62 3834 167
**Lincoln Ridge Rebecca Jr3 305 Apr 95 5 8071 378
†Lincoln Ridge R. Gem Jr2 43 May 999 53 1332 71
s. East Tully Rex Lad D. Lincoln Ridge K. Nugget
**Lincoln Ridge S. Pansy Jr4 92 May 1361 51 4448 167

§Thomas, H. M. & Sons, Lincoln Ridge Farm, Convoy, Ohio. ARHT
**East Tully Donna 5 240 May 911 59 7330 422
†Lincoln Ridge F. Lady Jr2 305 Apr 43 2 7139 298
†Lincoln Ridge K. Bonnie Jr2 305 Apr 204 10 6788 295

Turner & Duvall, Calder Farm, Parkton, Md.
*Calder Farm Alva 5 250 May 793 41 8099 391
*Calder Farm Bab 5 305 Mar 293 13 10333 464
*Calder Farm Betty Jane 5 182 Mar 746 40 6273 303
*Calder Farm Celeste 6 209 May 1035 42 7669 317
s. Calder Farm Merrymont D. Calder Farm Godiva

§Vander Griend, C. M., Baker View Farm, Lynden, Wash. ARHT
†Baker View Lilac Jr2 305 Mar 209 11 8491 425
†Baker View Lilac Jr3 32 May 1383 69 1417 71
s. Argilla Adjuster D. Baker View Lively
**Baker View Patience 6 57 May 1855 92 3291 166
s. Firerest Noble Duke D. Priscilla of Baker View
**Baker View Peaches 6 191 May 917 53 6771 408
**Baker View Peggy Jr4 212 May 1009 52 7510 413
**Baker View Reddy 7 258 May 1001 44 10626 467

§Vander Griend, Frans C., Baker View Farm, Lynden, Wash. ARHT
**Baker View Theda 10 138 May 1383 83 6557 370
s. Firerest Noble Duke D. Theresa of Baker View 2d
†Baker View Thelma Jr2 305 Mar 663 36 8769 467

Van Dyke, A. A., Van Dyke Guernsey Farms, St. Paul, Minn.
†Van Dyke Bootes Margaret 9 68 June 1348 62 2954 153
s. Bootes of Gluek Farm D. Van Dyke Sequel Margaret
Van Dyke Index Lucinda Lou 8 32 June 1404 56 1477 59
s. El Sheltero Legend's Index D. Lucinda Lou of North Home

¶Van Dyke Levity Bernna Sr2 64 June 1335 61 2713 134
s. Wey Acres Levity Fancier D. Van Dyke Royal Berna
†Van Dyke Master's Beatricia 5 53 June 1372 53 2301 89
s. Flying Horse Master's Bell Boy D. Rivermoor Beatricia
†Van Dyke Master's Beauty Sr2 38 June 1003 43 1255 54
s. Flying Horse Master's Bell Boy D. Van Dyke Superior Fluf
†Van Dyke Master's Eventide Jr3 38 June 1229 50 1510 61
s. Flying Horse Master's Bell Boy D. Van Dyke Gold Nugget Elsie
†Van Duke Master's Index Sr2 109 June 1160 57 4380 206
s. Flying Horse Master's Bell Boy D. Van Dyke Index Lucinda Lou
¶Van Dyke Master's Lucinda Lou 5 66 June 1494 76 3263 167
s. Flying Horse Master's Bell Boy D. Van Dyke Index Lucinda Lou
†Van Dyke Royal Golden Girl 5 94 June 1343 66 3936 203
s. Rosewald Royal Blendon D. Van Dyke Bootes' Golden Girl
Van Dyke Royal Sally Jr4 68 June 1495 69 3170 167
s. Rosewald Royal Blendon D. Van Dyke Patriot Sally
†Van Dyke Sheik's Gem Sr4 67 June 1300 54 2806 126
s. Pine Manor Sheik D. Van Dyke Bootes Gem Girl
†Van Dyke Sheik's Gladys 5 64 June 1115 59 2337 121
s. Pine Manor Sheik D. Van Dyke Sequel Gladys
†Van Dyke Sheik's Lassie Jane Sr4 75 June 1379 61 3249 151
s. Pine Manor Sheik D. Van Dyke King's Lassie
†Van Dyke Sheik's Roses 6 70 June 1249 52 2855 116
s. Pine Manor Sheik D. Van Dyke Stanley's Rose
¶Van Dyke's Sheik's Sequel 6 74 June 1388 61 3234 167
s. Pine Manor Sheik D. Van Dyke Bootes Sequel

Von Thaden, William, Onahill Farm, Bordentown, N. J.
*Caumsett Indian Carol Sr2 82 June 1139 49 3161 128
s. McDonald Farms Predictor D. Caumsett Ocean Carol
*Meadowlane So Bright 5 89 June 1317 50 3901 177
s. Meadowlane Donner D. Meadowlane Star Bright
*¶Villa's Maple Leaf 6 64 June 1513 70 3348 171
s. Grand Duke Royal D. Villa Mayflower
Woodacres Leila Jr2 365 June 144 6 13633 611

Walker, G. B., Walker Farms, Stoneville, Miss.
*Klondike Lady Luck 8 165 May 1311 61 7758 371
Walker Farms Barnard's Dora Jr2 365 Apr 107 5 12208 607
*¶Walker Farms Barnard's Justine Sr4 174 May 1175 55 8436 390
*Walker Farms Barnard's Rosie Sr4 107 May 1153 49 4464 221
*¶Walker Farms Lady Beautiful Sr3 82 May 1066 45 3068 124
s. Walker Farms Piper's Son D. Jethro's Beauty Girl
*¶Walker Farms Maestro's Fancy Sr4 116 May 1031 53 4132 200
*¶Walker Farms Maestro's Queen Sr3 196 May 855 44 6272 301
*Walker Farms Majesty's Fairlie 5 92 May 1222 57 4769 187
*Walker Farms Piper's Actress 6 123 May 1042 46 4589 199
*Walker Farms Piper's Barb 6 271 May 970 47 9171 454
*Walker Farms Piper's Flo 6 90 May 1443 61 4407 203
*¶Walker Farms Piper's Hazel 6 72 May 1637 76 3698 183
s. Flying Horse Royal Piper D. Holly of Vanity
Walker Farms Piper's Lucette 5 365 Apr 658 36 11644 598
Walker Farms Piper's Novelty 5 365 May 304 14 12490 545
Walker Farms Piper's Rosan Sr3 101 May 1177 53 4069 199
*¶Walker Farms Piper's Tulip Jr2 209 May 878 41 6698 315
*¶Walker Farms Vim's Thistle Jr2 134 May 930 43 4435 196
*Walker Royal Lass 6 262 May 941 46 8719 433

Walker, G. B. & Sons, Walker Farms, Stoneville, Miss.
Cloverland Maxim Greta Sr3 212 May 853 45 7045 357
Riegeldale Ben's Lotty 5 257 May 987 49 9438 424

§Walker, Herbert J., Mr. & Mrs., Shady Lawn Farm, Horton, Mich. ARHT
*†Cesor Mercury's Mandolin 5 74 May 1134 55 2833 149
s. Cesor Noble's Mercury D. Cesor Penwyn's Music
*†Glamour Diamond of Shady Lawn 6 35 May 1161 47 1260 52
s. Fairholm Laurel's General D. Goldie's Glamour of Shady Lawn
*†Norene of Shady Lawn Jr4 28 May 1026 46
s. Lockshore Noranda D. Lockshore Nancy Jane
†Sunny Belle of Shady Lawn Jr2 183 May 699 37 4453 223

§Walker, Ralph D., Shady Lawn Farm, Horton, Mich. ARHT
†Shady Lawn's Mahogany Sr2 86 May 975 40 2798 126
s. Cowham Farm Sunny Sensation D. Haven Hills Gardenia 2d

§Walker, Virginia, Shady Lawn Farm, Horton, Mich. ARHT
*Cowham Farm King's Phyllis Jr3 365 Apr 178 12 8416 463

§Watson, B. Eldon, Crescent Guernsey Farm, Wabash, Ind. ARHT
†Crescent's Dawn Priscilla Jr3 209 Mar 149 9 4797 270
†Crescent's Green Meadow Queen Sr4 305 Feb 465 22 11936 534
†Crescent's Lila Jr3 256 Mar 148 8 6366 331
†Crescent's Princess Hopefull Jr3 305 Apr 216 12 8290 415
†Dicta's Lady's Maybelle 6 305 Feb 107 4 9350 396
†Pretty Belle's Stardust 7 212 Mar 247 11 6463 282
†Rose Crescent's Cleopatra 5 298 Feb 273 13 8918 401

Weaver, Oscar R., Yellow Creek Meadow Farm, Goshen, Ind. ARHT
*Beauty's Dutchess Diann 8 102 June 1680 76 5957 278
s. Keswall's Challenger's Duke D. Marie's Golden Beauty
*Howorth Premier's Ada 7 132 June 1603 69 7087 320
s. Grandee's Premier of Howorth D. Abbie of Appleworth
†Spruce Run Oberon's Merit Sr3 161 June 1212 61 7218 351
*Yellow Creek Abel's Alma Sr4 365 Mar 234 11 12229 512
*†Yellow Creek King's Bea 5 69 May 1898 101 4400 239
s. Yellow Creek Meadow King D. Yellow Creek Butterfat Beauty
†Yellow Creek King's Cherie Jr2 233 June 929 51 7350 387
†Yellow Creek King's Gardenia Jr2 256 June 688 36 6407 329
†Yellow Creek King's Lady Jr3 155 June 1074 69 6363 374
†Yellow Creek King's Lily Jr2 178 June 1006 43 6316 264
†Yellow Creek King's Marcelle Jr2 167 June 1242 54 6992 308
†Yellow Creek King's Spot Sr2 200 June 1076 50 7178 336
*Yellow Creek King's Tulip Sr4 270 June 888 47 9266 438
*†Yellow Creek Levity Gypsy Jr4 106 June 1188 59 4592 227
s. Normandy Levity Reliant D. Yellow Creek Supreme's Flax
†Yellow Creek Rosen's Coronet Jr2 153 June 1024 48 5518 266
*¶Yellow Creek Supreme's Jewel Jr4 305 July 794 43 14635 748

§Weaver, Oscar R. & Truman Ray, Yellow Creek Meadow Farm, Goshen, Ind. ARHT
†Yellow Creek Levity Vera Sr2 246 June 721 36 7174 348

§Wehr, Wade N., Belle Vista Farm, North Lima, Ohio. ARHT
†Belle Vista Noble Content Sr2 305 Apr 116 6 7629 393
†Belle Vista Phil-Sunbeam Jr3 147 May 1285 70 5964 303
†Belle Vista Royal Contentment 7 151 May 1443 66 7254 348
*†Belle Vista Royal Laura 6 231 May 895 44 9332 426
†Belle Vista Star Contentment Jr2 108 May 718 39 2569 133
†Belle Vista Star-Ellen Jr2 170 May 898 44 5323 245
*†Belle Vista Star Lassie Jr3 190 May 991 51 6425 322
*†Belle Vista Star Marie Jr3 162 May 1080 51 6237 293
*†Glenerl Golden Mattie Jr4 68 May 1400 74 3333 160
s. Groton House Levity's Goldmine D. Glenerl Mattie

§Weil, Sylvan E., Hickory Hill Farm, Katonah, N. Y. ARHT
†Hickrill Garden Alyssum Sr2 255 May 812 38 7447 336
†Hickrill Garden Blossom Jr2 209 May 957 42 8194 261
†Hickrill Garden Miranda Sr2 269 May 904 43 8702 397
†Hickrill Violet Jr2 146 May 1098 51 4976 207

§Wenger, Charles & Carl E., Royal Crest Guernsey Farm, Clayton, Ohio. ARHT
†Royal Crest Alga Jr2 284 Apr 794 42 7713 366
†Royal Crest Dona Jr2 83 May 891 38 2451 105
s. Welcome-In Arnold D. Peaches of Glenview
†Royal Crest Dottie Fair Jr2 92 May 962 38 2823 133
s. Welcome-In Arnold D. Dottie of Royal Crest
†Royal Crest Jean Jr2 305 Apr 272 11 7669 317
†Royal Crest Lily Lady Jr2 303 May 906 41 9039 396

§Western Glow Farms, Incorporated, Bow, Wash. ARHT
†Chuckanut Piney 8 175 June 1178 45 7808 374
†Potlatch Phyllis Princess 6 238 June 952 47 9012 453
*Western Glow Bonniebee Jr4 365 June 434 25 15233 791
*†Western Glow Butterfat Miss 10 305 Apr 1193 68 15751 765
Western Glow Country Flower Jr2 348 June 698 44 9885 546
Western Glow Country Lady Sr2 365 May 249 14 11479 605
*Western Glow Dutiful Sr4 365 June 220 10 14176 627
*†Western Glow Janie 7 157 June 1245 59 8355 407
*†Western Glow Mistress 8 93 June 1484 65 5046 242
Western Glow Royal Jane Sr2 365 June 243 18 10362 632
*†Western Glow Royal Lark Sr4 279 June 745 42 10563 519
*Western Glow Royal Maid Sr4 365 June 514 30 12831 764

§Westerberg, H. R., Mrs., Happy Rogue Farm, Ashland, Oregon.
*Middale July 8 156 May 1663 70 8661 361
s. Wey Acres Honesty Grandee D. Wandamere Jewell's Jewel

§Westerberg, H. R., Mr. & Mrs., Happy Rogue Farm, Ashland, Oregon.
*†Anna Lee of Belle-Acres 5 98 May 1455 65 4516 189
s. Chicona Pentland D. Cascade Fanfare
*†Dorella Elect's Connie 5 86 May 1160 55 3158 169
s. Chuckanut Elect D. Dorella Rival's Claudia
*†Happy Rogue Ginger 5 64 Apr 1133 46 2422 104
s. Valley Pride's Churchill D. Jandean Donna
†Happy Rogue Gold Alpha Beta Jr3 74 May 1427 54 3238 123
s. Golden Arrow King's Gold D. Four-L Alpha
†Happy Rogue Gold's Blossom Jr3 74 May 1235 57 2862 133
s. Golden Arrow King's Gold D. Happy Rogue Beauty
†Happy Rogue Gold's Fawn Jr3 61 May 1064 45 1976 85
s. Golden Arrow King's Gold D. Happy Rogue Percilla
†Happy Rogue Suenze Sr4 74 May 988 53 2212 119
s. Grandee's Meteor of Middale D. Jandean's Sarah
†Valley View Lorna 5 259 May 1038 45 9503 428

§Westerberg, H. R., Mr. & Mrs. & Richard, Mr. & Mrs., Happy Rogue Farm, Ashland, Oregon.
Happy Rogue Mainmast's Hope Jr2 365 May 350 22 8977 481
†Sandra of Velvet Glen Sr2 98 May 1184 50 3432 149
s. Twinkle Star Ranch Roxy D. Duke's Belle of Baker View

§Westerberg, Richard, Happy Rogue Farm, Ashland, Oregon.
*†Happy Rogue Minnie Sr4 185 May 1085 56 6664 343

§White, Ann, Cedarcroft Farm, Mount Vernon, Wash. ARHT
*Valley Gem Vogue Jr4 346 May 650 37 10157 497

§White, Cecil, Cedarcroft Farm, Mount Vernon, Wash. ARHT
†Avondale Lucy Jr2 305 Feb 47 2 9310 450
Bluebelle of Chicona Sr2 319 Apr 879 49 9545 568
Bonnibell King's Ruby Jr2 292 May 739 42 7342 408
*†Cedareroft Helen Jr4 108 May 1238 55 4813 227
*†Cedareroft Jessie 6 206 May 1698 89 12408 634
†Cedareroft Mamie Jr2 246 May 842 57 6724 391
Cedareroft Markita Sr4 289 May 921 47 8484 449
†Cedareroft Master's Beloved Sr2 109 May 1078 54 4159 200
†Cedareroft Master's Dove Jr2 151 May 1096 55 5461 258
†Cedareroft Master's Gift Jr2 98 May 1267 59 4041 191
†Cedareroft Master's Lola Jr3 59 May 1290 63 2436 126
s. Flying Horse Master's Don D. Cedareroft Lucy
†Cedareroft Master's Maid Jr2 109 May 1218 61 3628 197
s. Flying Horse Master's Don D. Cedareroft Marion
†Cedareroft Master's Moni Jr2 64 May 1383 60 2720 117
s. Flying Horse Master's Don D. Cedareroft Martha
*†Cedareroft Master's Sugar Jr3 93 May 1514 72 4703 224
†Cedareroft Paradise Jr2 92 May 1378 67 4009 195
*†Delphi Dell Empress Marie 7 109 May 1202 60 4220 216
†Delphi Dell Marvel Dellena Jr3 79 May 1292 62 3317 156
s. Rutherglen Marvel's Master D. Bell Acres Della
Jacqueeta Jr2 309 May 1119 69 10013 579
*†Noelbrook Director's Jewell Sr4 295 May 550 28 8092 406

§White, Joan, Cedarcroft Farm, Mount Vernon, Wash. ARHT
Dulcibella of Chicona Jr2 311 May 753 48 8305 519

§White, W. T., Halfred Farms, Chagrin Falls, Ohio. ARHT
†Emily of Halfred Farms Jr2 95 June 752 38 2696 126
s. Penn Villa's Masterpiece D. Emma Lou of Halfred Farms
*†Louisa of Halfred Farms Jr3 33 June 1071 53 1156 57
s. Spencer Farm Royal Justice D. Emma Lou of Halfred Farms
†Macroma of Halfred Farms Jr2 305 June 316 19 6721 339
†Molly of Halfred Farms Jr2 298 June 770 41 8230 412
*†Nan of Halfred Farms Jr3 216 May 875 46 6563 322
*†Pet Lady of Halfred Farms Jr3 305 May 347 19 6747 350
†Sister of Halfred Farms Jr2 192 June 828 43 5832 282

§Whitlow, E. H. & Herbert G., Tecumseh, Kans. ARHT
†Dixie's Countess Helga Sr2 223 Mar 679 35 5659 240
s. Primrose Nancy's Rancher D. Viking's Dixie
*†Dixie's Glory Jr4 305 Mar 81 4 9361 449

†Rancher's Jacqueline	Sr2	92	May	1060	41	3085	140
†Rancher's Trudie	Jr2	69	Apr	898	38	3061	86
§Whitlow, Merton Otis, Tecumseh, Kans. ARHT							
**Actor's Cherub Dot	Jr3	179	May	678	40	5196	260
†Rancher's Rosie	Jr2	61	May	893	39	1737	72
s. Primrose Nancy's Rancher		D. Viking's Dixie					
§Williams, Homer & Chester, Wern Farms, Waukesha, Wis.							
*Grandee's Pearl Patsy	6	180	May	943	52	6165	359
Marhawk Pretor's Beth	Jr2	287	May	708	39	7278	393
Wern's Country Boss	5	45	May	1505	75	2083	103
s. Wey Acres Country Gentleman		D. Beauty's Daisy of Fairview					
Wern's Grandee's Evangeline	Jr4	216	May	786	45	6858	396
Wern's Grandee's Hilda	Jr2	365	Apr	309	16	8397	434
Wern's Grandee's Lass	Sr3	365	May	187	10	8251	403
Wern's Napoleon's Iona	Jr4	116	Mar	1130	59	4693	252
Wey Acres Levity Belle	5	53	May	1390	67	2369	115
s. Coronation Levity Prince		D. Rendute's Christabel Girl					
Wey Acres Levity Cherry	Jr4	92	May	1105	55	3560	165
s. Coronation Levity Prince		D. Wey Acres Templar's Cherry					
Wey Acres Levity Lily	Sr3	157	May	949	45	5752	267
§Witmer, C. E., East Malta Farms, Dalmatia, Pa.							
**†East Malta's Harold's Bridget	Jr4	100	Apr	935	47	3532	182
s. East Malta's Fannie's Harold		D. East Malta's Jerome's Bridget					
†East Malta's Supero's Shirley	Sr4	113	Mar	816	42	3509	168
‡East Malta's Supero's Susan	Jr2	137	Apr	742	35	3841	177
**†East Malta's Supero Violet	5	105	Apr	1185	52	4449	191
s. Lea Haven's Supero's Godfrey		D. Fairview Foremost Violet					
§Witz, M. L., Kenmoor Farm, New Lisbon, Wis. ARHT							
†Kenmoor La Noce Nugget	Jr4	213	May	1109	65	8195	459
†Kenmoor Levity Countess	Jr3	51	May	1469	67	2335	107
s. Curtiss Candy Levity Conger		D. Kenmoor Count's Queen					
†Kenmoor Levity Nellie	Sr2	220	May	952	48	6489	333
†Kenmoor Maxim Blanche	Jr3	199	May	1024	53	6815	335
†Kenmoor Maxim Elsie	Sr2	209	May	987	59	6289	360
†Kenmoor Maxim Eva	Jr3	95	May	1287	62	4014	190
s. St. James Count Maxim		D. Kenmoor Royal Edith					
†Kenmoor Maxim Judy	Jr3	231	May	979	52	7809	421
†Kenmoor Maxim Melody	Sr2	238	May	795	42	6528	342
†Kenmoor Maxim Sylvia	Jr3	205	May	1115	56	7519	383
**†Kenmoor Peter's Elite	5	209	May	895	50	6833	369
§Worthingtons, Incorporated, Jackson, Miss.							
†Clear Springs' Honor's Judy	Jr2	126	May	963	43	4215	188
Young, A. J., Great Elm Farm, Rochester, N. H. ARHT							
**Great Elm C. Bella	5	126	June	1507	64	6533	289
Great Elm C. H. Rosette	Sr2	161	June	1009	50	5724	269
Great Elm C. Roselle	Jr2	166	June	859	46	5497	292
Great Elm His Bloom	Sr2	122	June	933	47	4103	188
Great Elm His Doll	Jr2	118	June	929	45	4415	196
Great Elm His Elaine	Jr2	365	May	558	30	12662	652
Great Elm His Linda	Jr2	96	June	1289	60	4149	195
Great Elm Levity Grace	Jr2	98	June	1081	48	3835	176
§Zimmerman, S. H., Zimalcrest Guernsey Farm, Columbia, S. C.							
†Zimalcrest Irene	Jr2	138	May	782	43	3966	198
†Zimalcrest Noble Rosalie	Sr2	85	May	760	41	2232	118
s. Quail Roost Noble King		D. Zimalcrest Rosalie					
Zimring, O. David, Sunset Glow Farm, Lombard, Ill. ARHT							
*Sunset Glow Crystal Rose	9	97	May	1449	77	4918	241
s. Kenfleur's Rose King		D. Kenfleur's Rosalind Russell					
*Sunset Glow Faith	5	84	May	1411	79	3985	207
s. Sunset Glow Count		D. Polly of Allen Farm					
*Sunset Glow Fancy	6	88	May	1237	61	3693	176
s. Sunset Glow Count		D. Brooklandwood Bon-Ton					
*Sunset Glow Fines	Sr4	212	May	745	43	6566	360
*Sunset Glow Florence	5	173	May	1088	49	7192	331
*Sunset Glow Gala	Sr4	55	May	1350	65	2304	118
s. Sunset Glow Count		D. Sunset Glow Cherie					
*Sunset Glow Genesta	Sr3	365	May	39	2	10588	539
*Sunset Glow Glimmer	Jr4	212	May	903	51	7297	378
*Sunset Glow Helena	Sr2	283	Apr	74	5	4975	264
Sunset Glow Helga	Sr2	237	May	648	42	5957	355
Sunset Glow Hilda	Sr2	237	May	915	55	8210	411
Sunset Glow Holly	Jr3	223	May	799	46	7514	408
Sunset Glow Ibis	Sr2	237	May	786	41	7586	389
*Sunset Glow Ice Queen	Sr2	53	May	848	43	1397	70
s. Sunset Glow Count		D. Sunset Glow Genesta					
Sunset Glow Ideal	Sr2	89	May	1123	51	3440	141
s. Sunset Glow Count		D. Sunset Glow Gift					
*Sunset Glow Invita	Sr2	31	May	916	45		
s. Sunset Glow Collegiate		D. Kenfleur's Bright Fern					
Zornow, Theo A. & Theo J., Pittsford Farms, Pittsford, N. Y.							
†Five Star Susan	Jr4	44	May	1243	47	1760	67
s. Commander of Ware		D. Rhody's Design					
†Foremost Comet's Jewel	Jr2	103	May	928	41	3051	139
†Gerat Prudent Maid 2d	Sr3	114	May	1138	45	4581	181
†Groton House Levity's Nora	Sr3	126	May	1254	45	5192	193
s. Pine Manor Levity's Legacy		D. Holly Farm Noreen					
**†Howland Nobleman Jeroma	Sr4	106	May	1076	57	4052	208
s. Blaksford Nobleman		D. Howland's Noble Damaris					
**†Judy's King's Julie	Jr3	199	May	831	41	6200	300
**†Mill Creek's Mariella	Jr4	235	May	897	51	7911	422
†Oliver's Rilma Florence	Sr3	232	May	784	43	6636	159
**†Pittsford Farms Isabel	Sr4	61	May	1226	48	2366	94
s. Noel Golden Boy		D. Noel Indy's Patricia					
†Pittsford Farms Margaret	Jr4	146	May	853	44	4629	225
†Pittsford Farms Monosally	Jr4	146	May	844	42	4562	204
†Pittsford Farms Monomara	Jr3	305	Mar	7		7270	356
†Pittsford Farms Woodside	Jr2	75	May	933	37	2271	92
s. L. Farm Boy's Golden Lad		D. Chouaguen Woodside					
**†Trainer's Doris	5	55	Apr	1054	44	1983	82
s. Sunbury's Snowboy		D. Laurel Locke Elna					
**†Trainer's Royal's Elizabeth	Sr3	43	May	1591	67	2092	88
s. Coldspring's Hardwick's Royal		D. Coldspring's Hardwick's Elsie					
**†Zenda Elanie's Frances	5	71	Apr	1186	44	2913	108

Vernon County Picnic

PERFECT weather prevailed over the Robert Wood Farm on Sunday, August 6, as they were hosts to the Vernon County, Wis., Guernsey breeders picnic. Seventy-five members and their families attended this annual affair.

Musical numbers by the Levendoski Brothers were pleasantly accepted during the picnic dinner. President Harry Jacobson welcomed the breeders and words of thanks were given to Mr. and Mrs. Wood for contributing so much to make the day a success.

The production of "Quality Milk," demonstrated by Albin Peterson and Charles Rund of the North Springville 4-H, played an important role on the program. They stressed the use of seamless utensils, good cleanser and elbow grease as a great factor in the production of a quality product. County Agent Reidy mentioned the milk house construction meetings to be held throughout the county. Along this subject, Maynard Matthys spoke on the new sanitation and health laws that were facing the dairy farmer. The president called on Glen Vergeront, who talked on "The History of Bloodlines." In the judging contest, perfect scores were received by Clifford Umberger and Phillip Moline in the men's class, by 4-H members Ruth Olson and Albin Peterson, and by Amber Levendoski in the women's division. The official placings were made by Maynard Matthys.

MAYNARD MATTHYS

York County Tour

ON August 22, York County, Pa., Guernsey breeders toured Goose Valley Farms, Harrisburg, and Llan Fair Farms, Pine Grove. It was a damp rainy morning, but about 45 or 50 Guernsey breeders and their wives enjoyed the trip.

The first stop was at Goose Valley Farms, owned by Otis Dodson. Mr. Dodson showed the herd sire, Nyala Peerless, and a group of his daughters that are milking, looking very good and making good records. They have a group of young daughters by a son of Coronation Steadfast, and some young daughters of another bull that he bred himself.

One of Mr. Dodson's interests on the farm is his saddle horses, and the group was interested in his stables. Mrs. Dodson served ham sandwiches and chocolate milk.

About noon the group arrived at Llan Fair Farms, owned by Mr. and Mrs. William Jones, Pine Grove, and managed by Harvey Dreibelbis. Mr. and Mrs. Jones served lunch and then a judging contest was held. Wilbur Wright, manager of Codorun Farms, York, acted as official judge.

Mr. Dreibelbis had 15 daughters of Coldsprings Beauty's Count in his maternity barn. These heifers are all due to freshen this fall and winter. The group was impressed with the uniformity and good looks of each of these heifers. Six of Count's daughters have completed records, making 616 to 691 lbs. as two-year-olds. Everyone was impressed with the large fields of beautiful alfalfa hay, the oil burning hay drier and the cured hay in the mow.

WM. H. JUZI

Rock County Picnic

GUERNSEY breeders in Rock County, Wis., held a picnic at the 4-H Fair Park in Janesville on July 9. There was just too much hay to make, and even though it was Sunday, a small crowd was on hand.

After a delicious picnic dinner, the group judged and discussed a class of 4-H calves, owned by Edwin Lund and Donald Rowald.

Mr. and Mrs. Ralph Tratt and County Agent R. T. Glassco were present for the afternoon program.

MAYNARD MATTHYS

Thyroprotein Feeding . . .

(Continued from page 401)

a point where some other factor limits production.

High thyroid secretion rates are not considered in a dairy cattle breeding plan today except for the influence this may show on production which is always stressed. However, some authorities believe that in many cases cows have all the genetic factors for higher production above the actual level produced, except the rate of thyroid hormone secretion in which there may be a deficiency. In such cases, the feeding of some thyroid hormone may have the same effect upon the cow as if its own thyroid secreted optimum amounts of hormone. By feeding the thyroprotein, the deficiency is overcome and the full inherited potentialities are obtained.

However, the situation as it prevails indicates that this is not as common as may be suspected since the best response to feeding thyroprotein is obtained from the very high producer, not from the mediocre or low producing cows. The average cow, therefore, seems to have sufficient thyroid hormone for the usual production, but the extremely high producer may be somewhat limited by a deficiency of the hormone. Through careful selection for high milk production, the thyroid secretion of the high producer is probably well above that of the average cow; but still it may not be sufficiently high enough for the maximum production at an extremely high level.

Difficulty of Evaluating Hereditary Factors

Production records from dairy cattle that have been fed thyroprotein are extremely difficult or almost impossible to properly evaluate. This feeding practice could result in a lack of reliable and dependable information in proving herd sires and for the analysis of cow families, which would wreck some of the good breeding programs now established. It is not possible to plan a successful breeding program when the owner has a hypodermic needle in one hand and a box of pills in the other.

The pure bred associations of the respective breeds are well aware of this danger caused by influencing production records through internal environment. All of the breed associations prohibit the use of the product for official herd test and for Advanced Registry testing. However, the Dairy Herd Improvement Association rules have no restrictions on records made during the time thyroprotein is used in the feed. The extension men responsible for D. H. I. A. testing in the various states had a meeting to discuss this question during the time of the Dairy Science Association meetings in Minneapolis, Minn., last year, but no action was taken to prohibit its use. From this standpoint, it is easy to see an advantage to officially testing in Herd Improvement Registry with the breed association.

In order to identify feed containing thyroprotein, a special examination is necessary. It is colored and has a characteristic groove along the side if the feed is pelleted, but the color is very similar to feeds not containing the product. And the grooves on the pellets are not observed except when a very close inspection is made of the feed.

At the present time, there are only two of the 48 states in which the use of thyroprotein is recommended by the leaders who advise dairymen. Several good reasons are behind this. For one, a number of big questions still are not answered. So far, it is not known how thyroprotein effects reproduction, longevity, and long lifetime production, disease resistance, and the general health of the individual over a long period of time.

With the present tremendous production of milk that seems sufficient to supply the demand, the advisability of feeding thyroprotein is seriously questioned until greater economic advantages can be shown. Also, the questions on the hazards involved from its use should first be definitely answered from sound, scientific, carefully controlled, unbiased, experimental research.

At this time its use cannot be recommended except for commercial herds in which cows are sold for slaughter as a regular procedure after one or two lactations. It always is dangerous to alter the delicate and complex normal rate of hormone secretion and activity.

Supplies Sires for 35 Years

Tarbell Guernsey Farms, Smithville Flats, N. Y., has made a real record. Mrs. A. K. Wightman, manager, writes that a way back in 1915, E. L. Jones, Fairdale, Pa., purchased his first sire, King Clover of Tarbell Farms. Thirty-one years later, in 1946, Mr. Jones came to the farm with his son, grandsons and great grandsons and selected their sixth sire. In August of this year, Earl Jones, a son of E. L. Jones, visited the farm with two of his sons and a son-in-law and announced, "the Jones family is here again for another sire." The original Mr. Jones wished to come with them, but felt the drive might be too much as he is now 87 years old, but still actively interested in the herd.

On the recent visit they selected Tarbell Romulus Evan, a son of the proved sire, Coldspring's Romulus Anchor, out of a Foremost Peacemaker daughter, Tarbell Peerless Eva, with 11345 lbs. of milk and 571 lbs. of fat, Jr2, 2x, and now on retest at seven years of age.

New Books

A new edition of Eckles, Dairy Cattle and Milk Production, has just been published by The Macmillan Company. The revision has been made by Dean Ernest L. Anthony, Michigan State College.

This book has been an authority since it's first edition in 1911 and with the additions of Dean Anthony, has been brought up to date. It is really a must in the breeder's library. Price, $5.00.

A Good Addition to Your Bookshelf

Veterinary Guide for Farmers, by G. W. Stamm. New facts on the diagnosis, treatment and prevention of diseases of farm animals. A book that many farmers and breeders have been looking for. The Guide is a book of value to any owner of farm animals. Price $3.50.

Both of these books are available through the Breeders' Bookshelf, Box 157, Peterborough, N. H.

The Purina Farm Dog Book, a book devoted to the training of the farm dog. It is one of the best guides to making the dog useful, not only around the farm but around the house. There are 64 pages packed with information and methods of training the dog. It may be secured from your Purina Feed Dealer.

Send in Your Change of Address

Please notify the Guernsey Breeders' Journal immediately of any change in your address. New post office regulations require that an address be complete, or otherwise the Journals will be returned to us. Send in your correct and complete mailing address today!

APPROVED HERD IMPROVEMENT RECORDS

¶ Before a cow's name indicates reentry record.

Owner and Records	Age	Days In Milk	Total Number Milkings	Lbs. Milk	Lbs. B.Fat
Allen, Glenn W., Allen Homestead Farm, Delaven, Ill.					
¶Allen Homestead Electra	6	312	624	9234	420
s. Sedgley Albert's Noble D. Marcelline's Sara Eugenia					
¶Medea's Lucille	13	263	526	8312	271
s. Spring Pasture Glenn D. Medea of the Cottonwoods					
Barnard, L. D., Mr. & Mrs., Bar-Mac Farm, Canton, Ill.					
Bar-Mac Lucky Belle	Jr2	287	574	8149	318
s. Bethany Lucky Stroke D. Tessie's Grandee Lady					
Barnard, Virginia McBroom, Bar-Mac Farm, Canton, Ill.					
¶Mickey's Snooks	6	327	654	7043	404
s. Long View Butter-Ball D. Mickey's Princess Kay					
Bradley, J. Frank & Son, Golden Knoll Farm, Franksville, Wis.					
¶Golden Knoll Clara	Jr4	283	566	7025	375
s. McDonald Farms Fowler D. Guernsey Grove Doris					
Briggs, Mervin C. & Sons, Portsmouth, R. I.					
¶Holly Farm Estelle	Sr3	305	593	8399	297
s. Holly Farm Jester D. Holly Farm Thela					
Butterfield, Stuart E., Butterfields, Dolliver, Iowa.					
¶Lulubelle of Poulterfarm 2d	9	333	666	9013	489
s. Emmy's Duke of Poulterfarm D. Lulubelle of Poulterfarm					
Cecil, H. M. & J. M., Langhurst Farm, Sudlersville, Md.					
¶Benefactor's Myrtle	Jr4	365	730	14590	678
s. Mt. Ararat's Benefactor D. Langhurst Mollie					
¶Bettina of Timberneck	5	365	730	12981	713
s. Taurus of Timberneck D. Betty of Timberneck					
¶Bossy's Betty Ann	Jr4	365	730	11129	534
s. Cleghorn Annette's Louie D. Hayden Monarch's Bossy					
¶Langhurst Ethel	Sr3	365	730	14041	707
s. Mt. Ararat's Benefactor D. Foxhill Raider's Ethel					
Langhurst Patsey	Jr2	365	730	10412	419
s. Erinton Patrick D. Nannie of Sportsman's Hall					
Chadbourn, A. W., Jr., Broadfield Farm, Dover, N. H.					
¶Great Elm Bonnie	Jr4	326	652	9435	427
s. Argilla Philonic of Red Gables D. Bonny of Red Gables					
Clarke, R. F., Mr. & Mrs., Oak Arbor Guernsey Farm, Gaston, Oregon.					
¶Oak Arbor's Ginger	9	365	730	9616	442
s. Jiggs of Oak Park D. Virginia of Deer Island					
¶Oak Arbor's Supreme's Belle	Jr3	365	730	8225	451
s. Double Supreme's Foremost Valor D. Oak Arbor's Beauty					
Oak Arbor's Victory's Carol	Sr2	362	724	5053	271
s. Oak Arbor's Supreme's Victory D. Oak Arbor's Supreme's Caroline					
Oak Arbor's Victory's Mary-Ann	Sr2	197	394	4694	287
s. Oak Arbor's Supreme's Victory D. Oak Arbor's Supreme's Matty					
Cowan, R. L., Sweetwater, Tenn.					
Smithmont Peer's Maid	Sr4	210	420	3454	154
s. Riegeldale Emory's Peer D. Ben-Bow Dairymaid					
Delwiche Farms, Incorporated, Green Bay, Wis.					
¶Delfarm Governor Bubbles	6	353	706	4990	279
s. Dunwalke Fanny's Governor D. Delwiche Farms' Sun Blossom					
¶Delfarm Governor Penny	Jr3	308	616	6522	288
s. Dunwalke Fanny's Governor D. Delwiche Farms Star Patsy					
Delfarm Lucky Harmony	Jr2	344	688	7549	380
s. Horse Shoe F. Ace D. Delfarm Governor's Holiday					
Delfarm Lucky Prize	Jr2	304	608	6126	281
s. Horse Shoe F. Ace D. Delfarm Governor Pearl					
¶Delwiche Farms Sun Bloom	7	310	620	7255	350
s. Dunwalke Lord's Sunflower D. Delwiche Farms' Czar's Betty					
¶Delwiche Farms' Sun Buttercup	5	319	638	6459	314
s. Dunwalke Lord's Sunflower D. Delwiche Farms' Czar's Betty					
Dengler, Warren C., Alfalfa Lawn Farm, Davenport, Iowa.					
Stranford's Ultimas Sue	Jr4	240	480	4304	226
s. Joethel Farms Rosebud's Leader D. Sally Lily					
Eckman, Albert W., Eckman's Guernsey Farm, Baldwin, Kans.					
Eckman's Lucille's Dimple	6	327	654	11472	600
s. Ransom Goldie's Gunpowder D. Batsdorf's Farm Lucille					
Elliott, R. G., Elliott Stock Farm, Paw Paw, Mich.					
¶Elm Farm Pauline	Jr3	353	706	10427	599
s. Elm Farm Independent D. Elm Farm Julia					
Fatchett, Donald, Hickory Manor Farm, No. 2, Blissfield, Mich.					
Hickory Manor Jewel	Jr2	304	608	6142	301
s. Way-Ellen Farms Chum's Victory D. Dictator's Jewel of Rockcreek					
¶Royalite's Daisy	Sr3	305	610	7284	385
s. Welcome-In Royalite D. Reflector's Queen Anne					
Fatchett, E. J. & Sons, Hickory Manor Farm, No. 2, Blissfield, Mich.					
Lenewee Heartwood Arrowgold	Sr2	356	712	8105	367
s. Heartwood of Primrose D. Lenewee Arrowgold					
Nickel Plate Glory	Sr3	304	608	6011	329
s. McDonald Farms Royal Supreme D. Nickel Plate Pearl					
Forsythe, A. H., Locust Lane Farm, Medford, N. J.					
B. B. C.'s Butter Princess	Jr3	305	610	6355	344
s. Brian Boru Contemptible D. Butter Prince's Lydia					
P. H. Abbess of Locust Lane	Sr4	365	730	10687	515
s. Poundstock's Hardwick D. Soldier's Queesin Abbess					
Gilbert, J. R., Bloomingdale, Ohio.					
Cadiz Hills Corona's Fay	Jr2	365	730	8108	385
s. Graceland Corona D. Willow Brook's Rebetta Fay					
Hanna Coal Company, Cadiz Hills Farms, Cadiz, Ohio.					
Cadiz Hills Magic Faithful	Sr4	144	288	4141	202
s. Penn Villa's Magic D. Star's Faithful of Arroyo					
Hill, E. Ray & Sons, Union, Ill.					
¶Adair's Pet Hilda	5	365	730	9425	480
s. Westlawn's Pet's Beda Crescent D. Adair's Alert's Hilda					
Hoff, Andrew J., Walnut Bottom Farm, New Windsor, Md.					
¶Driftwood's Virginia	10	315	628	6712	312
s. May King's Gippy Oliver D. Palmer's Alma					
Horner, James W., Moundsville, W. Va.					
Tess of Bon-Mead	9	365	730	10968	508
s. Edinham's Champion D. Knight's Gold Cup of Bon-Mead					
Johnson, W. A. & Sons, Valley Rogue Guernsey Farm, Grants Pass, Oregon.					
¶Cloverlawn's Theo-Dora	7	301	602	7773	408
s. Chicona Barrie D. Queen Theo of Cloverlawn					
¶Valley Rogue Celestine	Sr4	330	660	10458	422
s. Charlescote Colombo D. Lucelle of Valley Rogue					
Kaltreider, L. R., Gum Tree Farm, Laurel, Pa.					
¶Brooklandwood Melrose	Jr3	296	592	4650	219
s. Rosewald Bloom's Fashioner D. Brooklandwood Melvinia					
¶Grason's Violet	Sr4	284	555	4514	218
s. Freewvale Grason D. Peerless' Mabel of Ivycrest					
Gum Tree Jane	Jr2	365	730	7337	353
s. Ringgold Master D. Fluffy of Far-View					
Quarry Valley's Cheerful	Jr3	287	574	5711	264
s. Rockingham Monitor D. Craiglan Cheerful					
Kamm, Roy J., Emroy Farm, Marietta, N. Y.					
¶Actor's Dory of Farview	Jr4	157	314	4985	263
s. Oswego Falls Double Actor D. M. Doris of Farview					
¶Actor's Emma of Farview	5	162	324	5447	295
s. Oswego Falls Double Actor D. M. Lady of Farview					
Emroy Index Elaine	Jr2	161	322	3459	181
s. Caumsett Indicator D. Actor's Emma of Farview					
Emroy Leige Trina	Jr2	135	270	4133	202
s. Tarbell Radiant Lasalle D. Emroy Fanny					
¶Emroy Tess	Sr3	322	644	8896	465
s. Hayfield's Silver Liner D. Emroy Fanny					
Keeling, James V., Fairbury, Ill.					
¶Beau's Edith	Jr3	331	662	8716	471
s. Pine Manor Supreme Beau D. Warrior's Mercedes					
Kendall, H. P., Moose Hill Farm, Sharon, Mass.					
¶Frankland Gezetia	6	316	632	8318	408
s. Frankland Cherry-Reliance D. Frankland Gracious					
Kennedy, Frank, Kenwood Acres, Ann Arbor, Mich.					
¶Kenwood's Mary Ann Gloria	Jr4	304	608	6464	318
s. Pine Manor Levity Prince D. Circle Drive's A. C. Gloria					
Kenwood's Maxine Ann	Sr2	285	570	5268	258
s. Beau Foremost Valiant D. Kenwood's Mary Ann Gloria					
Kinsey, Roy C., Highland Farm, Roanoke, Va.					
Buttercup Princess Maid	10	263	526	6044	264
s. Graceland Prince D. Buttercup of Midview					
Highland's Royal C. C. Forty One	Jr3	365	730	5780	272
s. Sherwood Forest Royal D. Highland's C. Sixty Seven					
Koch, Harry F., Sheldegren Farm, Greenfield, Mass.					
Sheldegren Corilinda	Sr2	365	861	7699	381
s. Sheldegren Hero Lad D. Sheldegren Comfy					
Sheldegren Elvira	Jr4	365	1095	12524	648
s. Foremost Command D. Sheldegren Evelette					
¶Sheldegren Gay	Sr4	365	799	8819	430
s. Sheldegren Hero Lad D. Sheldegren C. Glorious					
¶Sheldegren Princess Corianna	8	365	1095	12789	705
s. Alfalfa Farm Prince D. Sheldegren Corianna					
Koch, Harry F., Mr. & Mrs., Sheldegren Farm, Greenfield, Mass.					
¶Old Timbers Hilda	5	232	464	5999	244
s. Coronation Hector D. Florinda F. Hayes					
LaBroad, F. K., Long Lane Farm, Amherst, Mass.					
¶Greenway County Fanciful	Sr3	124	248	4060	194
s. Green Meads Prospect D. Greenway Sun Fashion					
Lacher, Gabriel & Betschart, Joe, Bay Meadow Farm, Santa Clara, Calif.					
¶Bay Meadow's Beauty	Jr4	300	600	10549	423
s. Matapa El Toro's Monarch D. Bay Meadow's Boots					
¶Bay Meadow's Charlitha	6	291	582	8381	456
s. Topside Trident D. Bay Meadow's Carol					
¶Bay Meadow's Charm	5	365	730	10985	546
s. Topside Trident D. Bay Meadow's Ciesl					
Bay Meadow's Daisy	Sr3	332	664	9199	456
s. Matapa El Toro's Monarch D. Mt. Shasta View Dolly					
¶Bay Meadow's Goldie	Sr3	363	726	9314	498
s. Topside Trident D. Bay Meadow's Greta					
¶Bay Meadow's Hermey	Jr4	295	590	8902	443
s. Topside Trident D. Bay Meadow's Hildean					
Bay Meadow's Kay	Sr2	300	600	9334	475
s. Topside Trident D. Kay Rex					

*Capay Diana 8 304 602 8969 455
s. Clovertop Demonstrator D. Minerva of Capay
*Troutmere Vivi 8 296 592 8805 520
s. Shuttlewick Dreadnaught D. Troutmere Violet

Lage, Robert H., Stede Well Farm, Davenport, Iowa.
*Cynthia of Iowanola Sr3 332 664 7944 442
s. Spruce Shadows Geoffrey D. Blondie of Maplenol

Lamberson, R. G., Littlewood Farm, West Chicago, Ill.
*Lockshore Croixland's Sundew Sr4 308 616 7373 347
s. Lockshore Croixland D. Lockshore Sundew

Lapp, Elmer D., Pequea Valley Farm, Kinzers, Pa.
Ajax Gazelle of Pennerest 8 292 584 6758 308
s. Brookmead's Ajax D. Noble's Gazelle
Atwater Ann La Belle Sr3 224 448 4300 175
s. Honey Brook's Rising Star D. Sally of Pequea

Largent, Don L., Virviga Farm, Ceres, Calif.
Berryland Missy Jr4 222 444 4036 251
s. Berryland's Foremost Predictor D. Gladiator's Missy

Largent, Don L. & Harriett, Virviga Farm, Ceres, Calif.
*Idacrest Princess Maria Jr4 296 592 9350 495
s. Revilo Daisy Princess D. Tehe-Vale Matina

Larson, Simon C. & Way, Julius L., Wayland Farm, Millington, Ill.
*Jesse Bell of Wayland Sr4 226 452 8768 438
s. Rose King of Wayland Farm D. Eca's Shirly of Wayland
*Merry of Wayland Jr3 277 554 10172 449
s. Langwater Forward D. Rock Creek Preta
*Rose King's Eca Sr4 308 616 8877 386
s. Rose King of Wayland Farm D. Eca of Guernsey Mound
Sangamo Twinkler's Beautiful Jr3 313 614 9886 429
s. Langwater Twinkler D. Dicta's Ideal Beauty

Lassen, Gilbert A., Boulder Knoll Farm, Cheshire, Conn.
*Boulder Knoll Twilight Jr3 298 596 6956 354
s. Hasty Pudding of Whimsy Farm D. Whimsy My Antonia

Lassen, J. DeWitt Est., Boulder Knoll Farm, Cheshire, Conn.
Boulder Knoll Heartsease Gail Jr4 365 730 13494 587
s. Heartsease of Boulder Knoll D. Boulder Knoll Hector's Mirth
*Boulder Knoll Wyn Sr4 187 374 7735 352
s. Heartsease of Boulder Knoll D. Boulder Knoll Princess Winne

Latta, J. E., Ogedanke Farm, Hillsboro, N. C.
Ogedanke's Modest Maid Jr2 365 730 7323 342
s. Quail Roost King Dodo D. Ogedanke's Mischief of Darling

Law, Clinton J., Lawguern Farm, Mankato, Minn.
*Lawguern Panalodea Sr2 259 518 4546 188
s. Charlescote Peacemaker D. Lawguern Valodea

Law, Elizabeth S., Brookmead Farm, Devon, Pa.
Brookmead's Carman Sr4 321 640 9713 472
s. Langwater Dueller D. Brookmead's Merrylady
Brookmead's Hela Jr2 323 646 9110 499
s. Brookmead's Water Lad D. Brookmead's Hecuba
Brookmead's Lad's Mermaid Jr2 295 590 9409 491
s. Brookmead's Water Lad D. Brookmead's Heirloom

Laymon, Laura H., Woodside Farm, Gambier, Ohio.
Eric's Darling of Brookdale 8 365 730 8438 389
s. Willow Brook's Eric D. Alice May of Lone Pine
Woodside R. Bell's Anne Jr3 327 654 9063 453
s. Sun-Blest Farms Rex D. Woodside Eric's Anna Bell

Leedom, J. Norman, Modeel Farm, Newtown, Pa.
Modeel Ramona Jr2 365 730 11197 538
s. Hominy Hill Modeel Perky D. Modeel's Princess Rose

Lewis, K. E., Mr. & Mrs., Neosho, Mo.
Jan Girl Sr3 341 682 10248 450
s. Hiawatha of Wild Rose D. X. Y. Z.'s Tassie
Stormy Lady Sr3 331 662 8642 479
s. Hiawatha of Wild Rose D. X. Y. Z.'s Dottie Dee
Tillie's Sunshine Sr3 337 674 9566 517
s. Hiawatha of Wild Rose D. X. Y. Z.'s Tillie

Lloyd, Glea H., Mar-La-Bob Farm, Terril, Iowa.
*Stringtown Wally 7 315 630 8626 462
s. Tianna's Ultra Holliston D. Stringtown Miss Wilma

Locke, Ronnalda W., Locke Farm, West Brattleboro, Vt.
Raider's Judy Alta 8 221 442 6323 328
s. U. V. M. Arabelle's Raider D. Hope's Red Wing's Judy

Logan, John P., Elmdale Farm, Lafayette, Ind.
*Elmdale Alert Patience 7 365 730 13019 510
s. Kenfleur's Ted Alert D. Elmdale Princess Pat

Logan, Wilbert R., Elmdale Farm, Lafayette, Ind.
*Elmdale Taurine Lima Sr2 359 718 8186 390
s. Kesswall's Challenger Taurus D. Elmdale Alert Lela

Long, John E., Evergreen Stock Farm, Monongahela, Pa.
Davisson Farms Velma 5 355 710 7022 317
s. Wistar's May Royal D. Champion's Valentine

Lyman, John, The Lyman Farm, Middlefield, Conn.
*Cora Alida of Green Lodge 2d 13 339 678 7835 347
s. Orion of Green Lodge D. Cora Alida of Green Lodge
*Donniebrook's Donna 10 341 682 7392 411
s. Donniebrook's Captain D. Donniebrook's Zeus' Antoinette
*Donniebrook's Dottie 10 365 730 9713 396
s. Grassland Gentleman D. Donniebrook's Zeus' Gloria
*Donniebrook's Ferd's Geraldine 8 337 674 10282 487
s. Donniebrook's Ferdinand D. Donniebrook's Zeus' Beatrice
*Donniebrook's Frederika 8 288 576 7571 333
s. Donniebrook's Ferdinand D. Donniebrook's Zeus' Gloria
*Donniebrook's Godiva 7 313 626 10522 495
s. Hilltop Butterfat Len D. Donniebrook's Brunhilda
*Gunsight Adaline 10 365 730 13889 679
s. Green Meads Merrymaker D. Rose's Nella Jay
*Gunsight Fortune 5 286 572 8276 356
s. Hilltop Butterfat Noble D. Gunsight Amelia
*Gunsight Gladys 5 292 584 8040 429
s. Broadmeadows Bickleigh D. Gunsight Doris
*Gunsight Henrietta Jr4 290 580 6792 350
s. Lincoln Majestic D. Gunsight Dorinda
*Gunsight Hulda Jr4 365 730 6172 298
s. Broadmeadows Bickleigh D. Lake Grove Bertha
Gunsight Ifidue Sr2 301 602 8854 355
s. Gunsight Gay Boy D. Hyacinth of Westview
*Gunsight Ila Jr3 296 592 8969 469
s. Lincoln Sir Betsy D. Gunsight Dorinda
Gunsight Image Sr2 298 596 8048 399
s. Lincoln Sir Betsy D. Gunsight Gift
Gunsight Imp Sr2 298 596 6469 342
s. Broadmeadows Bickleigh D. Donniebrook's Gipsy
*Gunsight Iona Sr3 286 572 9569 493
s. Lincoln Sir Betsy D. Gunsight Donna Lee
Gunsight Joan Sr2 315 630 7434 381
s. Lincoln Sir Betsy D. Cora Alida of Green Lodge 2d

Mackin, Patrick M., Raymaker Farms, Green Bay, Wis.
*Hi-Hopes Constant's Pearl 5 365 730 8057 408
s. New Hope Leader's Constant D. Pearlhaber of Crystal Stream

Mahr, Marvin L., Wynola Guernsey Farm, Indianola, Iowa.
*Wynola Doree Jr3 317 634 5990 344
s. Boulder Bridge Consul D. Diana's Doris of Wynola
*Wynola Morena Jr3 365 730 10253 528
s. Boulder Bridge Confidence D. Marina of Wynola

Maine, University of, Orono, Maine
*Gold Dust's Begonia 6 365 730 10617 503
s. McDonald Farms Gold Dust D. Bernice Buccaneer
*Gold Dust's Madeline 6 277 554 7282 371
s. McDonald Farms Gold Dust D. Reveler's Mattie
Grandee's Bee Jr2 321 642 6651 281
s. Wolfpen Grandee D. Gold Dust's Butterball

Maitland, Gertrude M., Maitlands Ranchito, Dulzura, Calif.
Harwood's Glorianna Jr2 314 628 5119 276
s. McDonald Farms Harwood D. Glory Hallelujah Butterfat

Mallory, Stanford C., Mr. & Mrs., Wendover Farm, Mendham, N. J.
Heritage Astonish Jr3 314 628 6123 310
s. Brooklawn Heritage D. Brooklawn Astonish 3d
Heritage's Helena Sr3 221 442 3594 202
s. Brooklawn Heritage D. Foxdean's Helena
Mulhocaway Lively Salvina Jr2 365 730 7892 409
s. N.J.E.S. Marvel Florina Lively D. Mulhocaway Butterfat Salome

Mann, Gerald C., Bloomsberry Farm, Irving, Tex.
*Cabell's Rex's Dolly Sr3 281 562 5836 293
s. Meadow Lodge Rex's Ottawa D. Cabell's Dorothea of Dolly

Martin, Lewis K., Wakarusa, Ind.
Butterfat Quince's Pansy 6 365 730 9020 405
s. Yellow Creek Meadow Alert D. Clarlon Butterfat Quince

Martin, W. E., Colonial Farms, Dallas, Tex.
*Gloria's Sunbeam Jr4 365 730 7123 332
s. Shoreland Ideal Comet D. Sun Farms Gloria

Massachusetts, University of, Amherst, Mass.
*Bay State Joanne Sr4 260 520 6365 313
s. Joyful's Royal Victor D. Bay State Viola
Bay State Tessie Sr2 277 554 6272 283
s. Wolfpen Triumph D. Bay State Princess
*Bay State Tillie Girl Sr3 123 246 3192 144
s. Wolfpen Triumph D. Bay State Valencia

May, C. Edgar, Brownstone Farms, Dover, Pa.
Brownstone Farms Pollyanne Jr2 294 588 4972 228
s. Nora's Vagabond D. Rosana Polly of Lash Farm
*Windale Joan 5 365 730 10423 484
s. Brynoosd's Timmie D. Joan of Alder Lea

May, Waldo E. & Knapp, W. W., Longacres Farm, Eaton Rapids, Mich.
*Longacres Eloise Sr4 276 552 5473 312
s. Fairholm General's Prince D. Rose Mary Ann

Mayer, R. D., Prairie Hill Farm, Bigelow, Minn.
*Prairie Hill Ohma Sr4 333 666 9103 426
s. Bethany Hayes Archer D. Prairie Hill Karon

McClelland, W. T. & Son, Shamrock Dairy, Tucson, Ariz.
*Between of Surrogate's Trojan 8 265 530 7336 324
s. Shamrock's Trojan of Surrogate D. Bertha of Laveen
*Shamrock Farms Beacon Sr3 274 548 5399 326
s. McDonald Farms Hero D. Bertha of Laveen
Shamrock Farms Belvora Jr2 218 436 4917 205
s. McDonald Farms Julian D. Shamrock Farms Belinda
Shamrock Farms Fairmaid Sr2 298 596 6531 284
s. McDonald Farms Granger D. Shamrock's Florence of Bell Buoy
*Shamrock Farms Lotus Jr4 220 440 4715 208
s. McDonald Farms Hero D. Shamrock's Lupe
*Shamrock Farms Lupina Jr3 187 374 3593 153
s. McDonald Farms Granger D. Shamrock's Lupe
Shamrock Farms Primrose Sr2 172 344 3526 157
s. McDonald Farms Julian D. Shamrock's Placid
Shamrock Farms Tristella Jr2 250 500 3589 177
s. McDonald Farms Hero D. Shamrock's Tulip
*Shamrock's Ellen 5 312 624 4806 225
s. McDonald Farms Granger D. U. of A. Surrogate's Elaine

McConnell, George T., Mr. & Mrs., Five Points Farm, West Salem, Ohio.
Five Points Benneal Sr3 365 730 9857 462
s. Yankee Boy of Walnut Lane D. Five Points Anneal
Five Points Star Jr3 365 730 10793 548
s. Yankee Boy of Walnut Lane D. Five Points Jean

McCulloch, G. A. & Hobson, R. J., Fairview Farm, Amity, Oregon
Nanola of Chicona 5 299 598 8173 399
s. Chicona Norwood Major D. Natasha of Chicona

McCready, Richard F., Little Stoner Farm, Winchester, Ky.
Jerrie of South Side 5 304 608 8217 402
s. Delight's Prince of Fruitland D. Neptune's Fern of South Side

McFadden, J. F., Chateaula Dairy Farm, Sykesville, Md.
Chateaula Farm's Aileen Sr3 365 730 4666 250
s. Riveredge Golden Raider D. Riveredge Blanchette
Chateaula Farm's Belle Sr3 365 690 7101 338
s. Sherwood Forest Majestic D. Silver Barn Clara
Chateaula Farm's Clarissa Sr2 252 504 4309 206
s. Footprint's Foremost D. Silver Barn Joyce
¶Chateaula Farm's Della Sr3 287 574 3093 167
s. Brooklandwood MacArthur D. Ratcliffe Manor Cassie
¶Silver Barn Clara 7 301 602 8025 321
s. Ambassador of Silver Barn D. Neighbor's Wonder Cornelia

McGregor, F. Jeannette, Oldfields Farm, Sherborn, Mass.
Greenway Sun Goddess 5 345 690 11441 543
s. Green Meads Triumph D. County Music of Ware

McKesson, George A., Elkhardt Guernsey Farm, Richmond, Va.
Elkhardt's Molly Sr3 324 968 10761 544
s. Elkhardt's Golden Raider D. Chenar's Martha

McLean, George P., Est., Holly Farm, Simsbury, Conn.
¶Holly Farm Armela Sr3 294 577 6366 349
s. Holly Farm Stars and Stripes D. Holly Farm Remembrance
Holly Farm Betsey Anna 5 365 730 10105 428
s. Prospect of Ware D. Holly Farm Coral
Holly Farm Cameo Sr2 340 676 8442 393
s. Groton House Caesar's Holly D. Holly Farm Melba
Holly Farm Lady Marigold Sr2 344 674 7432 371
s. Groton House Leo D. Holly Farm Marigold

McMonigle, William J., Maxvale Farm, Yelm, Wash.
Maxvale's General's Dot 5 303 606 7178 377
s. St. Albans Valiant General D. Dot of Maxvale
Maxvale's General's Q. Betty Jr2 353 706 11083 537
s. St. Albans Valiant General D. Maxvale's Queen Betty

McMurtrie, R. H., Fawn Lake Farms, Huntingburg, Ind.
¶Fawn Lake Count's Martha Jr4 134 268 2889 126
s. Pine Manor Count of Lakewood D. Lakewood Myrna
¶Fawn Lake Pride's Sheran 5 343 686 9210 444
s. Kenflour's Pride of Sheran D. Lakewood Susan

McNees, C. B., Elmcliff Farms, Cowansville, Pa.
Elmcliff Maxim Bertha Sr2 273 546 4981 223
s. Quail Roost No Max Idol D. Elmcliff Tillie

McPheeters, Burl B., Amber Acres, Canton, Ill.
Amber Acres I. Calista Jr3 271 542 6792 341
s. McDonald Farms Investigator D. Mac's Reflector Girl
¶King's Marcia 5 314 628 11348 505
s. Bowood Girl's Rose King D. Betty's Rose-Marie
¶King's Warrior's Alice Jr4 317 634 10101 502
s. Pine Manor King's Warrior D. Queencastle Arline
¶Mac's Lass 7 245 490 7329 355
s. Phillips Select D. Mac's Dollie
¶McDonald Farms Supreme Kara Jr3 323 597 8498 407
s. McDonald Farms Supreme King D. McDonald Farms Garmen

McSweeney, J. C., McSweeney Farm, Rockford, Ill.
¶Gibson Farm Janice 5 312 624 7839 334
s. Gayhead's His Trick D. Gibson's Golden Joan
¶Gibson Farm Linda Lou 6 311 622 9002 458
s. Gayhead's His Trick D. Gibson's Governor's Louise

McVey, Vern & Neal, Lyle, Elm Swamp Farms, Lebanon, Ind.
¶Duffield Major's Pride 9 345 690 11564 522
s. Big Springs Major D. Belvora Daisy Lee

Melgaard, Paul, Walnut Acres, Edmore, Mich.
¶Upjohn Replica's Queen Sr4 365 730 13654 645
s. Cesor Noble's Benton D. Replica of Richland Farms

Meservy, Horace, Harvest Gold Farm, Dietrich, Idaho.
Harvest Gold's May Jr3 302 604 6176 318
s. Idagem Truman's Policy D. Lannie's Rose

Messis, W. Bernard & Messis, William B., Jr., Hopestead Farm, Queen Anne, Md.
¶Messix's Doris Jr4 289 578 8201 385
s. Spencer's Landing Maylang D. Messix's Maryland Maid
¶Messix's Frieda 6 259 518 8984 355
s. Blackboard's Premier D. Messix's Agnes

Metzger, G. J., Orlandale Guernsey Farm, Orland, Ind.
Bolendale Leader's Buttercup Jr3 357 714 8961 430
s. Meadow Lodge King's Leader D. Bolendale Muncie's Ocenia
¶White Face's Daisette 7 365 730 8853 410
s. Defender of Farview D. Wava's White Face

Metzger, Howard & Sons, Claypool, Ind.
Broadmoor Milkmaid Sr2 365 730 9880 581
s. Pine Manor Cherokee D. Rock Creek Milkmaid
Lady's Daisy Jane Jr2 365 730 5872 321
s. Spar Hill Merrily's King D. Logical Lady of Lone Elm

Meyer Brothers, Delphi Dell Farm, Olympia, Wash.
¶Delphi Dell Gloria Jr3 344 688 10146 458
s. Valley Pride's Eddie D. Morning Glory of Lincoln Lake
Delphi Dell Houdini's Elenore Jr2 310 620 8599 406
s. Valley Gem Houdini D. Delphi Dell Helena
Delphi Dell Marvel Princess Jr2 347 694 9644 463
s. Rutherglen Marvel's Master D. Delphi Dell Helen's Primrose

Michigan State College, East Lansing, Mich.
Michigan Maxim Cora Jr2 171 342 3518 173
s. Cesor Michigan Maxim D. Michigan Excalibur Cora

Michigan State College, W. K. Kellogg Farm, Hickory Corners, Mich.
¶Kellogg Helen's Goldie Jr4 365 730 7522 405
s. Kellogg Helen's Maxim D. Kellogg Don's Goldie
¶Kellogg Helen's Susie Sr3 329 658 7959 365
s. Kellogg Helen's Maxim D. Kellogg Don's Susie
Kellogg H. Maxim Patsy Ann Jr2 268 536 4241 200
s. Cesor Helene's Maximum D. Kellogg Don's Patsy
¶Kellogg Maxim Helen 5 245 490 6619 340
s. Cesor Michigan Maxim D. Kellogg Fanstay's Helen

Miller, Ted & Whitehead, Lee, Miller-Whitehead Dairy Farm, Clarinda, Iowa.
Sun Farms Monarch's Lassibelle 7 336 672 9399 440
s. Meadow Lodge Rex's Monarch D. Sun Farms Resolute's Lassie
¶Sun Farms Monarch's Lassibelle 8 303 606 9557 400
s. Meadow Lodge Rex's Monarch D. Sun Farms Resolute's Lassie

Milliken, J. D., Dot-Mar Farm, Princeton, Ill.
¶Dot-Mar Pharaoh's Gem Sr4 329 658 9705 467
s. Rock Creek Pharaoh D. Ridglydale's Adorable Gem
¶Marhawk Pretor's Elena Jr3 365 730 11228 583
s. Rock Creek Pretor D. Plainview's Helen

Mills, C. S. & Beard, Harry J., Twin Oaks Farm, Greenville, Ohio.
Trixie's Sally of Twin Oaks 7 265 530 7383 346
s. Trixie's Superlative D. Sally of Joy

Mississippi State College, State College, Miss.
Collegian's Royal Beauty Sr2 272 544 4929 262
s. Walker Royal Collegian D. King's Shebholla Beauty
¶St. Albans Valiant Eulalie 7 201 402 5686 296
s. Valleywood Valiant D. Eulah of Hillview

Mizer, Emerson A., Cadiz, Ohio.
Cadiz Hills Corona's Charity Jr3 320 640 10097 500
s. Graceland Corona D. Clara's Charity

Modderman, Henry A., River Dale Farm, Marne, Mich.
River Dale Folly Sr2 365 730 7917 441
s. Cesor Pontiff's Prince D. River Dale Fairy Fay

Moffat, Robert Y., Rob-Gray Farms, Dalton, Pa.
Grayce Farms D. Violet Jr4 365 805 7589 354
s. Rockingham Delstar D. Quincy Challenger Violet

Moffett, Paul G., Mrs., Est., Sleepy Hollow Farm, Indianapolis, Ind.
Gayland's Colonel's Countress 9 330 660 8307 336
s. Gayomo Colonel D. Gayomo Coronet
Gayland's Gloria 8 270 540 4000 178
s. Gayland's Count D. Blossom Gladys
Gayland's Kathrine Sr4 201 402 3423 199
s. Gayland's Marshall D. Gayland's Kitty

Montavon, Fred, West Brooklyn, Ill.
¶Monitor's Margie 5 321 642 9270 413
s. Linwood's Monitor D. Hecker's Circle A. Margie

Moody, A. R., Fair Field Farm, Jacksonville, Vt.
¶Fair Field Fashion's Mabel 11 300 588 8954 447
s. Fair Field Butterfat D. Fair Field Fashion
¶Fair Field Oatie 8 365 730 7681 392
s. Fair Field Loquacious D. Fair Field Fashion's Mabel

Moore, John H., El Moore Farm, Albion, N. Y.
El Moore Farm Gold Star Sr4 365 730 13067 581
s. El Moore Farm Governor Jack D. El Moore Farm Patricia

Morelli, C. M., Ollimac Guernsey Farm, Petaluma, Calif.
¶Ollimac Baron's Dora 6 316 628 8733 416
s. Argilla Baron D. Ollimac's Cleopatra
Ollimac Baron's Madge Jr2 312 620 7590 399
s. Argilla Baron D. Ollimac Majesty
Ollimac Baron's Patty Jr3 317 630 8313 399
s. Argilla Baron D. Ollimac's Cleopatra
Ollimac Belle Bell Jr2 101 202 2904 146
s. Ollimac Baron's Belle Boy D. Ollimac Hopeful's Belle

Morelli, Robert, Ollimac Guernsey Farm, Petaluma, Calif.
Ollimac Baron's Reeda Jr2 341 678 8879 427
s. Argilla Baron D. Ollimac Prince's Reesa

Morton, R. C. B. & T. B., Lansdowne Farm, Prospect, Ky.
Ambition Kitt of Green Acres 9 346 692 8477 469
s. Broadland Cyclops D. Kathryn Bell of Green Acres
Audacity Eva of Green Acres 9 292 584 5291 244
s. Broadland Cyclops D. Naughty Marie of Green Acres
¶Golden Bull Farm Lorene 5 323 646 7223 356
s. Flying Horse Footprint D. Islander's Lorene
Golden Bull Farms Ambition Kit 5 317 634 7543 422
s. Broadland Masterpiece D. Ambition Kitt of Green Acres
¶Isis of Green Acres 11 365 730 10123 556
s. Broadland Cyclops D. Green Acres Jonquil
Med O Dale Dainty Brook Sr3 365 730 10581 526
s. Wyndcrook Scottish Rambler D. Med O Dale Dawn
Pan's Clara of Gynllan 8 364 728 10453 535
s. Gwynllan Farm Peter Pan D. Neptune's Clara of Gwynllan

Mudgett, Vernon D., Deershorn Farm, Sterling Junction, Mass.
¶Deershorn Foremost Dream 10 365 730 12009 663
s. Deershorn Foremost D. Deershorn Silver Tulip

Munns, C. E. & Sons, Cuthbert Farm Guernseys, Elk River, Minn.
¶Cuthbert Farm H. M. Ch. Beauty 5 365 975 10007 444
s. Highcroft Matchmaker Cherub D. Highcroft Desire

Muscio Brothers, Muscio Guernsey Farm, Oakdale, Calif.
¶Berryland's Greta Jr3 356 712 9193 427
s. Foremost Canadian D. Steadfast Canadian's Grateful

*Cooper Oaks Devotion — Sr3 298 596 7860 428
s. Cooper Oaks Three Fifty-five H. D. Cooper Oaks Ten-O-Seven
*Cooper Oaks Ten Twelve — 7 306 612 7776 380
s. Rancho Gentleman D. Alma's Alice of Willow-wood
*Sierra Manor Carrie — Jr4 337 674 9127 456
s. Barnegat Itoor D. Carson of Thomas Creek

Musgrave, Ray, Guerndot Farm, Wharton, Ohio.
Bethany Favor's Shadow — Sr4 338 676 7716 389
s. Gayhead's Favor D. Bethany Wistar's Shadow

Musser, Susan & James, Musserhome, Mohnton, Pa.
*Bambi's Dawn of Musserhome — Jr4 281 562 7148 400
s. Flying Hill Alert Bambi D. Prince's Ann of Musserhome
General's Jane of Musserhome — Sr2 305 610 4829 253
s. Riveredge Mussolini's General D. Laddie's June of Musserhome
*General's Nancy of Musser Home — 8 365 730 9666 515
s. Riveredge Mussolini's General D. Fairland Nancy

Myers, C. Faye, Knollnook Farm, Grand Blanc, Mich.
Knollnook Lute's Dairymaid — Jr2 318 636 7379 341
s. Chedco Guardsman D. Knollnook L. Daisy
Knollnook Lute's Snowfi — Jr2 324 648 6887 334
s. Chedco Guardsman D. Knollnook Meadow Flake
Knollnook Meadow Maid — 9 294 588 7245 349
s. Green Meads Model D. Knollnook Foremost Lucky Girl

Myrin, H. A. W., Kimberton Farms, Phoenixville, Pa.
*Clora's Point Tulip — Sr4 321 636 9795 450
s. Coronation Potentate D. Idalene of Hilldene
Kimberton Strongheart's Lora — Jr2 352 702 7859 399
s. Clora's Point Strongheart D. Loretta of Soleil
*Kimberton Strongheart's Mona — Jr3 274 540 6342 316
s. Clora's Point Strongheart D. Mona of Soleil

National Agricultural College, Farm School, Pa.
*Farm School Invader's Cornelia — 11 365 730 10138 448
s. Pennerest's Invader D. Ultra Cornelia of Farm School

Nay, Paul, Riverbend Farm, Jane Lew, W. Va.
*Pride of Maple Lane's Pilot — 10 365 730 11079 486
s. Jobetty's Pilot D. Cronin's Eva May

Nelan, Jay G. & Son, High Springs Farm, Claysville, Pa.
*Glen-Ru Querressa's Belle — Jr3 365 730 8526 403
s. Foremost Brockway D. Foremost Querressa

Nelan, Jay G. & Sons, High Springs Farm, Claysville, Pa.
*Grandview's Tiny Miny — Jr4 317 634 7938 477
s. Klondike Kingship D. Grandview's Trixie Ann

Nelson, Ben C., Nelson Farm, Platteville, Wis.
*Comrade's Flora — 7 247 494 6528 278
s. Langwater Comrade D. Liberty's Floss
Pilot's Floyce — Jr2 313 626 6976 325
s. Chedco Pilot D. Liberty's Floss

Nelson, Jesse W., Nelson Bro's Guernsey Farm, Waxahachie, Texas.
Bluff View's Ferdinand's Jan — Sr4 247 494 5602 220
s. Singleton's Rosabel's Ferdinand D. Jannie May of Bluff View

Nelson, Norman K., Cedar Drive Farm, Wichita, Kans.
Hershberger's King's Blossom — Jr4 319 638 9266 484
s. King's Western Admiral of C. D. D. Hershberger's Blossom
Western Ruth's Queen — Jr4 304 608 8413 477
s. Ellen's Western King D. Rosella's Betty Ruth

Nerison, Henry A., Coon Prairie Dairy Farm, Westby, Wis.
*Grenfel Blazer Trudie — 5 365 730 7471 351
s. Hilltop Butterfat Blazer D. Grenfel Butterfat Greta

New Hampshire, University of, Durham, N. H.
*U. N. H. Pierrot Lovely — Sr4 307 614 8854 422
s. Wethersfield Pierrot D. U. N. H. Fearless Frolic

Nichols, Hurby & R. H., Burr Oak Farm, Concord, Mich.
*Burr Oak's Stardust — 5 350 700 9335 461
s. A. G. Rex of Cowham Farm D. Madeline of Burr Oak Farm
Burr Oak's Stargle — Jr2 365 730 9892 452
s. Royal Yank of Cowham Farm D. Burr Oak's Stardust

North Carolina State College of Agriculture, Raleigh, N. C.
Carolina Wendy — Jr2 146 292 3616 158
s. Carolina Climax D. Princess Emblem
*North Carolina Rowan — Jr4 355 865 10494 503
s. Carolina Climax D. Unoda Rowan Bell 3d

Nosker, Ray D., Nosker Farm, Huntington, Ind.
*A. C. Folly of Nosker Farm — Sr3 244 488 4646 236
s. Ridglydale's Alert Challenger D. Polly's Patsy of Nosker Farm
*Proudmaid's May of Nosker Farm — 12 290 580 7307 389
s. Hilltop Que Vive Hambro D. Pearl Proudmaid of Nosker Farm

Nye, Benjamin R., Blossomland Farms, Saint Joseph, Mich.
April of Elburja Farms — Jr2 365 730 8075 468
s. Superior of Tamarack Ridge D. Delight of Elburja Farms

Oelker, Jack, Oelker Farm, Urbana, Ohio.
Lone Pine Lucia May — Sr3 336 672 8453 407
s. Meadow Lodge Snow Boy D. Lassie's Lucia of Mapledale

Ohio State University, Columbus, Ohio.
Ohio Barbara Leana — Sr2 281 562 6942 287
s. Raemelton Brilliant Lad D. Ohio Bonnie Leana
*Ohio Brilliant Lucilla — 6 284 568 10217 455
s. Raemelton Brilliant Lad D. Ohio Lucilla
*Ohio Brilliant Sunbeam — 5 291 582 9637 411
s. Raemelton Brilliant Lad D. Ohio Lucy Sunbeam

Oklahoma A. & M. College, Stillwater, Okla.
Sooner Mohican Beda — Sr2 318 636 5544 247
s. Meadow Lodge King's Mohican D. Sooner Royal Belinda

Sooner Mohican Eagle — Jr4 323 646 6459 286
s. Meadow Lodge King's Mohican D. Sooner Mohican's Edna
Sooner Mohican Hope — Sr3 327 654 8670 402
s. Meadow Lodge King's Mohican D. Cooper's Hophia
*Sooner Mohican Majestic — Sr4 314 628 5158 235
s. Meadow Lodge King's Mohican D. Sooner Royal Marjorie
Sooner Mohican Wilda — Jr2 100 200 1623 75
s. Meadow Lodge King's Mohican D. Wildabelle of Primrose
Sumaria's Sunshine — 5 329 658 6135 274
s. Cooper's Ambassador D. Cooper's Sumaria

Olson, Raymond P., Farmington, Conn.
Rayol's Butter Ball — Sr4 280 560 7133 342
s. Pharos Eugene's Thor D. Colewood's Buttercup
Rayol's Ultra Lass — Jr3 311 622 6310 279
s. Rayol Noble Governor D. Rayol's Ultra Lady
Wildwood Bulletin's Sarah — Sr2 365 730 9299 500
s. Ruralist's Bulletin D. Wildwood Sylvia Lass
Wildwood Josebelle — Sr2 347 665 6120 355
s. Ruralist's Bulletin D. Wildwood Corabelle
Wildwood Jesse's Jane — Jr2 356 676 7577 368
s. Holly Farm Jesse D. Wildwood Noble Janebelle
Wildwood Lorna's Dainty — Sr2 365 730 7493 357
s. Howland Noble Ruth's Harvester D. Wildwood Lorna Butterfat

Ostermeier, W. H., Osterlea Farm, Midland, Ohio.
*Emerald Triumphant Kate — Sr4 325 650 6644 311
s. Raemelton Triumph Success D. Goldmead Butterfat Holly Star
*Emerald Triumphant Pauline — Jr4 314 628 6196 332
s. Raemelton Triumph Success D. Osage O-della

Pancratz, Arnold M., Elmwood Farm, Dubuque, Iowa.
Elmwood Bonnie's Etta — Jr2 343 919 8833 388
s. Wey Acres Aubrietia's Grandee D. Elmwood Etta's Bonnie
*Elmwood Fanny's Nellie — 6 333 869 8172 435
s. St. James Philosopher's Irman D. Pet's Fanny of Elmwood 3d
*Elmwood Julia — 6 301 805 7632 381
s. St. James Philosopher's Irman D. Elmwood Cora
*Elmwood Nina — Jr3 331 865 9241 460
s. Elmwood Master D. Golden Star of Alvadean
Elmwood Vanity — Jr2 324 881 8685 382
s. Elmwood Fawnie's Irman Lad D. Elmwood Emily
*Golden Star of Alvadean — 12 365 998 14857 678
s. Dairyman Chief Blackhawk D. Golden Girl of Alvadean

Parren, Leon H., Maple Row Farm, Cassopolis, Mich.
Cheerful of Tamarack Ridge — Jr2 305 610 4525 252
s. June's Grant of Tamarack Ridge D. Connie of Tamarack Ridge

Parren, W. H., Maple Row Farm, Cassopolis, Mich.
Linda Ann of Walnut Lane — Jr2 364 819 8576 416
s. Veda's Calibur of Walnut Lane D. Betty of Walnut Lane

Pascoe, W. Weldon, Streamacres Farm, Chehalis, Wash.
*Clarissa of Hagerman — 8 289 538 6515 318
s. Rose's Duke of Hagerman D. Sequel's Fern of Hagerman
Korsland Erla — Sr3 295 590 6405 331
s. Chicona Lucifer Y. D. Esther of Springside
*Lady of Hagerman — 7 303 606 6782 393
s. Rose's Duke of Hagerman D. Rose of Hagerman
Streamacres Princess Shirley — Jr2 324 648 9363 438
s. Nobleman of Aldarra D. Streamacres Princess Shanna

Patterson, Joe C., Homeward Farms, Reed City, Mich.
*Homeward Jane — 5 365 1095 14958 778
s. Homeward Quo Vadis D. Homeward Starlene
*Homeward Judy — Sr3 142 284 4792 223
s. Homeward Quo Vadis D. Homeward Starlene

Payne, E. G., Maple Hill Farm, Whitesville, Ky.
Georgehome Kentucky Holiday — Jr4 338 676 9628 437
s. Fairlawn Maxim's Ensign D. Maple Lane Holiday
Hoosiermead Bonnie Kathryn — Jr4 259 518 4106 198
s. Cenor Bonnie Maxim D. Hoosiermead Kathryn
Libensam Coquette — 5 365 730 10976 582
s. Pine Manor Columbus D. Libensam Pandora

Peck, Marion M., Thomas M. & Laurel M., Peck's Farm, Geneva, Ill.
*Peck's Achievement's Charity — 5 316 779 10935 401
s. Peck's Sargon Achievement D. Adelmer's Coronation Flora
*Peck's Achievement's Dettina — Sr4 309 743 8063 400
s. Peck's Sargon Achievement D. Peck's Coronation Betrina
Peck's Achievement's Faith — Jr2 365 848 9877 457
s. Peck's Sargon Achievement D. Adelmer's Coronation Flora
*Peck's Achievement's Fancy — Jr3 308 744 6952 311
s. Peck's Sargon Achievement D. Peck's Major's Bianca
Peck's Achievement's Fatrinka — Sr2 307 736 9383 440
s. Peck's Sargon Achievement D. Adelmer's Alert Catrina
Peck's Governor's Gaiety — Jr2 309 749 9190 420
s. St. James Duke's Governor D. Peck's Achievement's Dettina
*Peck's Major's Bedahlia — 7 308 782 8290 446
s. Monie's Major of Elmwood D. Adelmer's Coronation Dahlia

Peckman, John S., Pleasant View Farm, Chambersburg, Pa.
*Pleasant View Charm — 6 238 476 6121 275
s. Sonsie's Vagabond D. Girl's Lassie of Pleasant View
*Pleasant View Golden Bloom — 5 298 596 8702 454
s. Sonsie's Vagabond D. Cherub's Treasure Girl
*Pleasant View Honor's Betty — Jr4 302 604 8221 430
s. Churn Creek's His Honor D. Pleasant View Lovely
*Pleasant View Jill — Jr3 285 570 8483 381
s. Sonsie's Vagabond D. Pleasant View Honey Lass
*Pleasant View Lovely — 10 117 234 1848 97
s. Antietam Victory D. Betty's Norma of Pleasant View

Peckman, Mervin E., Pleasant View Farm, Chambersburg, Pa.
*Pleasant View Jeanie — 7 338 676 9760 417
s. Sonsie's Vagabond D. Pleasant View's Tootsie Girl

Peissner, Harvey, Surprise Valley Farm, Yelm, Wash.
*Peissner's Doreen — 8 305 610 8950 391
s. Peissner's Dorsey D. Peissner's Daisy
*Peissner's Lenora — 7 318 632 7033 395
s. Buck-Mor George D. Lenora of Valley Gem

Pennsylvania State College, State College, Pa.
Penstate Caesar's Dardot Sr2 312 624 8433 392
s. Groton House Caesar's Penn D. Penstate Dardot Crusader

Perona, Emil, Perona Farm, Andover, N. J.
¶Meadow Spring Rocky Bebe 7 365 730 7304 338
s. Rockingham Chattel D. Meadow Spring Slogan Bebe 2d
Perona Farm King's Marilena Jr2 318 636 6346 319
s. Brian Boru King's Challenger D. Perona Farm Marilyn
Perona Farm King's Ruby Jr2 337 674 6154 290
s. Brian Boru King's Challenger D. Perona Farm Ruby
¶Spring Blest Exie 5 277 554 6301 300
s. Satellite's Boneta's Prince D. Supree's Zee of Greer

Petznick, Harold J., Creston, Iowa.
¶Stringtown Tarense 10 231 462 7191 323
s. Beauty's Cherub of Smithdale D. Stringtown Tarinca's Tarensa

Pfeffer, Lucille S., Eight Bells Farm, Brewster, N. Y.
¶Asgrow Golden Rosalie Jr4 352 704 10416 494
s. Sterlingold Forester D. Ken Irish Rose

Phillips, Floyd R., Phil-Esta Guernsey Farm, Rupert, Idaho.
¶Min-ida's Jennie Jr3 277 554 7980 400
s. Charlescote Progressor D. Julia of Hayward's Ranch

Phillips, I. L., Nottawa Valley Farm, Athens, Mich.
¶Fern of Nottawa Valley Jr3 293 586 5869 319
s. Hickory Shores Donavan D. Haven Hills Magnolia 2d

Phillips, Miles B., Ozark Valley Guernsey Farm, Mount Vernon, Mo.
¶Ozark Valley Lula Bell 6 293 586 5465 285
s. Meadow Lodge Emperor D. Sun Farms Maid's Vivian
¶Ozark Valley Rex's Marguerite Jr3 269 538 5280 255
s. Ozark Valley Rex D. Marlett's Rosalie

Pine State Creamery Company, Kildaire Farm, Cary, N. C.
Clara's Claribel 6 322 644 9020 459
s. Klondike Knute D. Rosebud's Clara
Kildaire's Adeline 5 324 648 10233 425
s. Clear Springs' Foreman D. Floss Dahlia
Kildaire's Carol Sr3 301 602 6328 301
s. Laura's Ajax D. Kildaire's Aileen

Plansoen, Louis M., Mulberry Hill Farm, Easton, Md.
¶Alena of Miles' Cove 12 355 710 9666 444
s. Sunnyside Manor James D. Twin Hickory's Cherry Blossom
¶Hardwick's Naughty Marietta Jr3 353 706 5976 284
s. Coldspring's Hardwick's Laddie D. Socotra of Fairview
¶Merida of Fairview 6 365 730 8564 403
s. Quail Roost Dorothy's Maxim D. Verona Ultimas of Fairview

Poepping Brothers, Pep's Acres, Mount Angel, Oregon.
Clara Bell of Pep's Acres Sr2 334 668 7944 370
s. Chieftain's Lad of Pep's Acres D. Oregon's Beth
Valley View Doug's Rosena Jr2 329 658 7936 406
s. Wandamere Anson's Douglas D. Valley View's Rosena

Pollock, Raymond L., Pol Mar Guernsey Farm, Adel, Iowa.
¶Bonnie of Pol Mar Jr3 305 610 8849 397
s. Iowagold Llewellyn D. Fairy Lady of Iowagold

Posanski, Roman E., Ro-San Farm, Wayne, Ill.
Goodrich Farms Mazzie Jr2 290 580 6353 295
s. Quail Roost May Taurus D. Way-Ellen Farms Linda Lou

Posanski, Roman E. & Susan, Ro-San Farm, Wayne, Ill.
Mapledale Faith 6 365 730 11125 490
s. Pine Manor Aztec D. Fairy of Mapledale
Miss Ruthie of Spring Brook Jr4 291 582 6263 259
s. Langwater Forward D. Kil Kare Ration
Rosan's Champion Fay Jr2 264 528 3980 203
s. Mapledale Champion Damask D. Mapledale Faith

Potts, Claude A., Dot-Cap Stock Farm, Lebanon, Ind.
Dot-Cap's Doris Jr2 340 883 8027 376
s. Duffield Farouk King D. Dot-Cap's Duchess

Pratt, George D., Jr., Sunny Valley Farm, New Milford, Conn.
Roughwood Almond 5 308 616 6276 276
s. Langwater Advance D. Roughwood Nutmeg
¶Sunny Valley Queen Bess 8 344 688 9245 482
s. Gayhead's Armistice D. Sunny Valley Beatrice
¶Sunny Valley's Babrina Sr3 281 562 5806 268
s. Sunny Valley Mahomet D. Sunny Valley Amelia
¶Sunny Valley's Eunice 5 305 610 6533 322
s. Sunny Valley's Noble Man D. Sunny Valley's Elaine
¶Sunny Valley's Favorite 3d 6 314 942 12288 482
s. Golden Harvest Play Boy D. Sunny Valley's Favorite
¶Sunny Valley's Gladus Jr3 291 582 8351 352
s. Sunny Valley Phyllip D. Sunny Valley's White Cliff
¶Sunny Valley's Goldie 6 280 560 7426 335
s. Sunny Valley's Count D. Sunny Valley's Neptune's Rose
Sunny Valley's Jitsy Jr2 264 528 3781 297
s. Sunny Valley's Valiant D. Sunny Valley's White Cliff
Sunny Valley's Miss Roxy Jr2 298 596 5516 264
s. Gayhead's Armistice D. Sunny Valley's Prima Donna
¶Sunny Valley's Primrose Sr4 296 592 7007 333
s. Gayhead's Armistice D. Sunny Valley Promise
¶Sunny Valley's Valor Surprise 6 355 1065 12568 598
s. Sunny Valley's Valor D. Sunny Valley Jocquel Surprise

Price, G. B., Rich Hill Farm, Clifton, N. C.
¶Rich Hill Louise 7 334 668 7830 352
s. Klondike Keynoter D. Gaymont's Generous
¶Rich Hill Mollie 5 365 730 8336 384
s. Klondike Keynoter D. Cherub's Gracious Gloria
Rich Hill Peggy Jr2 320 640 7272 360
s. Klondike Herald D. Cardinal's Edith
¶Rich Hill Princess Sr2 365 730 9852 437
s. Klondike Herald D. Rich Hill Louise
Rich Hill Queen Jr2 365 730 7299 363
s. Klondike Herald D. Knight's Christina

Price, Kenneth C., Price's Golden Guernsey Dairy, Port Orchard, Wash.
¶Dunmuvin Foremost Margy Jr4 365 730 10796 475
s. Western Glow Leader D. Dunmuvin Ultra Marna

Purdue University, Lafayette, Ind.
¶Purdue's Matchmaker Maiden Sr4 365 730 11055 638
s. Normandy Matchmaker D. Alert's Maiden of Ridglydale

Quernheim, Henry & Wilson, Russel, Heimson Guernsey's, Murphysboro, Ill.
Deacon's Muriel Sr4 241 482 4248 212
s. Susie's Deacon D. Miss Murphy of Oak Grove
Lady Nancy's Buttercup Jr2 309 618 6395 314
s. Butterfat Lad of Shelbyville D. Becky's Lady Nancy
Muriel's Butterfat Mary Jr2 306 612 6361 313
s. Mulhowaway Butterfat Midas D. Deacon's Muriel
Shiloh Valley's Countess 6 332 664 9695 480
s. King Edward of Hi-Worth D. Meadowbrook's Heather

Quinn, Howard U. & Charlotte, Viewsite Farms, Frederick, Md.
Courageous Eileen Jr2 289 578 4559 215
s. Mohican's Courageous D. Blakeford Rosa
Viewsite Hustling Eve Jr2 272 544 4012 200
s. McDonald Farms Hustler D. Boots of West Side Farm
Viewsite I. Buttercup Jr2 264 528 4143 195
s. McDonald Farms Instance D. Harwood's Foremost Buttercup

Rafferty, James H., Willow Creek, Owensboro, Ky.
Red Cross Blissful Jr2 365 730 10343 484
s. Riegeldale Emory's Defender D. Klondike Karlene

Rasmussen, William J., Rasmussen Guernsey Farm, Glendale, Ariz.
Ranchito Lady Augusta 6 361 871 9821 490
s. Central Darby D. Payasugo's Golden Lady
Rasmussen Farms Marilyn Sr3 350 838 8455 417
s. Foremost Symbolic D. Rilma's Royal Marlene
¶Rocky Home Lustre's Helen Sr4 304 717 9447 381
s. Lustre of Arizona Farms D. Happy Masher of Sycamore Point
¶Rocky Home Rival's Marietta 5 357 859 8779 497
s. Dorella Rosalie's Rival D. Maruja of El Verano
Santa Rita Madonna 6 365 878 8784 479
s. Calaveras Highland Count D. Rosalind's Alberta

Rayl, Carl, Van Belle Farm, Russiaville, Ind.
¶Kenfleur's Corking Sovereign Sr4 108 212 2046 111
s. Pine Manor Levity Sovereign D. Raemelton Corking Pather

Raymond, Clarence, Cedar Manor Farm, Fredonia, Kans.
Cedar Manor Mickey Jr2 336 672 7816 354
s. Glencliff Baron D. Dee's Maid of Cedar Point
Dee's Maid of Cedar Point Sr4 365 730 9680 492
s. Glencliff Valorex D. Paramount Nannette's Dee

Reed, John M., Grandview Farm, Kittanning, Pa.
¶Grandview's Labelle Jr3 315 630 6048 351
s. Klondike Kingship D. Grandview's Happy Belle
¶Grandview's Polly Polite 6 356 712 10041 528
s. Grandview Lad D. Grandview's Rosella Jane
¶Lad's Dixie of Ed-Will 10 365 730 10119 573
s. Valleevue Lad D. Hyalo's Norma

Reed, W. Hugh, Olentangy Guernsey Farm, Delaware, Ohio.
Olentangy Carsie Sr3 271 542 6551 319
s. McDonald Farms Baronet D. Jo-Hap's Royal Princess

Reed, William G., Graysmarsh Farm, Sequim, Wash.
Graysmarsh Topsy's Red Jr2 334 668 11303 519
s. Chicona Caliph D. Marymoor Topsetta
Western Glow Dainty Ann Jr2 354 708 6870 338
s. Western Glow Maryann's Royal D. Western Glow Royal Destiny

Reese, Lewis G., Stringtown Guernsey Farm, Prescott, Iowa.
¶Alchrist Princess H. 5 320 640 8336 503
s. Pine Ridge Ensign D. Alchrist Princess

Reff, Milo R., Guernsey Grange Farms, Uniondale, Ind.
¶Unis of Guernsey Grange 10 365 730 12550 548
s. Charter Oak Chief D. Unis of Chester Guernsey Farm

Reid, J. B., Bain Ridge Farm, Francestown, N. H.
Bain Ridge Thelma Jr2 365 730 8578 449
s. McDonald Farms Jubilant D. Kitchener Fearless Ann

Rekeweg, Melvin, Clear View Farm, Woodburn, Ind.
¶Clear View Bonnie Lee Sr3 203 406 5833 299
s. Maylee Tranquil's Chief D. Steadfast's C. Graceful
¶Signet's Thelma Jr3 336 672 8611 462
s. Pine Manor King's Signet D. Valor's I. Milkmaid
¶Valor's Norma 5 284 568 7581 354
s. Lincoln Ridge Valor D. Steadfast's Ivadore

Reynolds, Mercedes, Meadow Heights, Avilla, Ind.
Co-Star's Adorable Ginger Jr3 321 642 8329 415
s. Somers Farms Co-Star D. Dolly of Homewood
Co-Star's Princess Jeraldine Jr3 331 662 7631 392
s. Somers Farms Co-Star D. Homewood Royal Jessie
Homewood Select's Julia 8 365 730 8047 372
s. Select of De Kalb County D. Royal Chris' Johanna

Rhame, Paul W., Rhamefields Farm, Flint, Mich.
¶Marjohnelle Count's Bessie 5 227 454 6963 313
s. Marjohnelle C. Count D. Marjohnelle Ferd's Bess

Rhoads, W. S. Jr. & Bristow, M. A. Jr., Elmington Dairy, Nuttall, Va.
Elmington Ester Jr3 343 686 8959 437
s. Sherwood Forest Kris Kringle D. Glencairne Butter Sun-Down

Rice, Stanley F., Rice Farms, Derby, Vt.
Cherub's Proud Rose 16 365 730 12142 540
s. Fascination's Cherub of Oaks Farm D. King Tut's Pride

Rich, Lowell & Son, Richland Farm, Russiaville, Ind.

Hoosiermead Bonnie Fanciful — Jr2 226 440 4170 197
s. Cesar Bonnie Maxim — D. Castleton Fanciful
Myeramead Superb's Janet — Sr2 253 506 5733 278
s. Pine Manor King's Superb — D. Myeramead's Daisy
*Ruth Anne's Lady of Richland — Jr4 276 552 6612 393
s. Lady's Prince Coronet — D. Knobby's Ruth Anne

Richardson, Larry, Murphy, Oregon.

*Cloverlawn's Roxie — 5 265 530 7281 352
s. Cloverlawn's Adam — D. Olive of Home Comfort Farm

Richmond, R. S. & C. R., Ashton Keynes Farm, Little Compton, R. I.

Ashton-Keynes Binnie B. — Sr2 334 717 8459 427
s. Beacon's Progressor — D. Ashton-Keynes Bright Eyes
Ashton-Keynes Gay Patsy — Jr2 342 817 8889 402
s. Grassland Atlas — D. Ashton-Keynes Patricia
Ashton Keynes Helen L. — Jr2 320 689 8703 461
s. Whimsy Leviathan — D. Ashton-Keynes Hilda
Ashton-Keynes Valentine L. — Jr3 331 692 11966 527
s. Whimsy Leviathan — D. Ashton-Keynes Valerie

Rinehart, E. Jay, Rineland Manor, Galion, Ohio.

Rineland Manor Delba — Jr2 365 730 11831 531
s. Meadow Lodge Dart — D. Golden Star's Pet

Ringer, Lloyd, Ringer Guernsey Farm, Wichita, Kans.

Daisy's Flower Girl — Sr4 257 514 5630 276
s. Ellen's Western King — D. Rosebud's Royal Daisy
Flower Girl Pansy — Jr2 284 568 5769 321
s. Goldie's Baron of C. D. — D. Daisy's Flower Girl
Western King's Iris — Sr4 249 578 7724 468
s. Ellen's Western King — D. Jo-Mar Fortune's Rosalie

Ritter, Ernest E., Red Ridge Farm, Winfield, Pa.

*Gloria Boss of Red Ridge Farm — Sr4 331 650 8088 404
s. Riveredge Valdor's Butter Boy — D. Gloria of Red Ridge Farm
*Susie of Red Ridge Farm — Sr3 182 364 5671 307
s. Riveredge Valdor's Butter Boy — D. Sue of Red Ridge Farm

Robart, Cecil, Sandtlea Farms, Riverdale, Mich.

*River Dale Marcella — Sr3 303 606 5781 296
s. Cesar Maxim's Model — D. River Dale Vivian

Roberts, Owen J., Bryncoed Farms, Chester Springs, Pa.

Bryncoed's Beatrice's Beauty — Sr2 315 630 7060 399
s. Goldspring's Hardwick's Victor — D. Bryncoed's Beatrice
Bryncoed's Carmen — Sr3 269 538 6596 335
s. Goldspring's Romulus Archer — D. Bryncoed's Nancy
Bryncoed's Mause's Beauty — Sr2 293 586 4582 260
s. Goldspring's Hardwick's Victor — D. Bryncoed's Mause
Bryncoed's Mickey — Jr3 331 662 7060 350
s. Bryncoed's Peterkin — D. Bryncoed's Susette
Bryncoed's Princess Beryl — Jr2 304 608 6703 342
s. Hill Girt Top Prince — D. Bryncoed's Beryl
Bryncoed's Princess Louise — Jr2 332 664 6261 319
s. Hill Girt Top Prince — D. Bryncoed's Louise
Bryncoed's Princess Pattsy — Sr2 314 627 5401 276
s. Hill Girt Top Prince — D. Bryncoed's Pattsy

Robinson, Everett E., Redland Guernsey Farm, Grants Pass, Oregon.

*Redland Pearl — 5 307 614 11167 474
s. Chicona Barrie — D. Simone of Twinkle Star Ranch

Roesehley Brothers, Roes-Mor Farms, Flanagan, Ill.

*Roes-MOR Liv-Iro Daisy Ann — Jr4 297 594 5324 291
s. Burton Lane's Sargon Governor — D. Honegger's Beatrice Ann

Rogers, Herbert J., Shady Lawn Guernsey Farm, Emden, Ill.

McDonald Farms Pre Lura — Jr2 365 730 10268 477
s. McDonald Farms Prediction — D. Smuggler Farm Reward's Lass

Ross, T. L., Rossmont Farm, Montvale, Va.

*Merrymaker's Red Girl — Jr4 253 506 3215 140
s. Quail Roost Maxim's Merrymaker — D. Collett's Pretty Girl

Roush, Edson, Locust Grove Farms, Racine, Ohio.

Elmbeth Lucky Queen — Sr3 287 574 6423 341
s. Elmbeth Lucky Wistar — D. Elmbeth Shasta
*Locust Grove Jean D. — Sr2 296 592 7224 373
s. Langwater Dorson — D. Edinham Jeanne
*Locust Grove Queen D. — 5 316 632 8342 440
s. Langwater Dorson — D. Locust Grove Mary J.

Roush, Wayne, Pleasant View Farm, Racine, Ohio.

*Lena's Wage Earner Eleanor — 9 316 632 9452 440
s. Carnie's Wage Earner — D. Sunnysage Lena
*Pleasant View Dor. Ella — Sr4 320 640 7689 414
s. Langwater Dorson — D. Lorna Doone's Elsie Solitude

Ruehs, E. W., Rosemont Farm, Caledonia, Mich.

*Rosemont F. Songbird — Jr3 303 606 7493 357
s. Rosemont Foreman — D. Sing's Estella
*Rosemont J. Flower Girl — Sr3 343 663 10686 539
s. Sunny Side Jerry — D. Rosemont Flower Girl
*Rosemont U. Irene — 5 341 671 9134 458
s. Ultra Prince of the Ridge — D. Rosemont Aunt Molly
Shi-wa-see Agnes — Jr2 305 591 5654 270
s. Meadow-Gold Prince Rex — D. Shi-wa-see Gertrude

Ruehs, Paul, Sunny Side Farm, Caledonia, Mich.

Sunny Side Ella — Sr2 327 654 7335 433
s. Cesar General's Choice — D. Joan Ella Sunny Side
*Sunny Side Elsa — 5 365 730 9604 431
s. Cesar General's Choice — D. Sunny Side Lillie's Madge
*Sunny Side Mandy — 7 299 592 7624 353
s. Storm King of Tamarack Ridge — D. Sunny Side Lillie's Madge

Sands, D. C., Benton Farms, Middleburg, Va.

Benton's Excellent Hattie — Jr2 365 730 6887 352
s. McDonald Farms His Excellence — D. Benton's Hopeful Hattie
Benton's Excellent Pekoe — Sr3 314 628 8146 342
s. McDonald Farms His Excellence — D. Benton's Pekoe

*Benton's Lucky Hester — Sr2 253 506 4975 214
s. Mt. Ararat's Sir Lucky — D. Benton's Hopeful Hattie
Benton's Lucky Verna — Sr3 308 616 7179 387
s. Mt. Ararat's Sir Lucky — D. Benton's Verna

Sauter, Charles W. II, Dr. & Sauter, Helen Mae, Mrs., Idlemore Farm, Templeton, Mass.

*S. S. A. Snowflake — Jr3 365 730 9536 483
s. Whimsy Ranger — D. Peerless Lone Star

Scanlon, George H., Hawkeye Guernsey Farms, Iowa City, Iowa.

Hawkeye Dominant's Dora — Jr3 333 666 6415 390
s. King Hill Dominant — D. King Hill King's Darling
Hawkeye Don's Hallie — Jr2 290 580 5418 264
s. Boulder Bridge Vel Don — D. Burton Lane Adelle's Heiress

Scharf, I. C., Edroblin's Farms, Floyds Knobs, Ind.

Edroblin Emory's Dinah — Jr2 285 570 6690 340
s. Riegeldale Emory's Hazelnut — D. Hayswood Blanche
*Edroblin's Crescent — 7 300 600 8402 407
s. Kenfleur's Ajax Crescent — D. Hayswood Belle
*Edroblin's King's Zilpah — Sr3 316 632 8459 500
s. Riegeldale King's Maximum — D. Hayswood Bertha
*Edroblin's Loraine — 5 313 626 7465 370
s. Paragon Cavalier — D. Edroblin's Antoinette
*Hayswood Blanche — 9 280 560 7432 355
s. Kenfleur's Prince Sequel — D. Hayswood Dinah Crescent

Scheck, Frederick L., Jr., Klay Knob Farms, Upper Sandusky, Ohio.

Achievement's Princess Anne — 7 293 715 9208 431
s. Coronation Achievement — D. Trewnay Lucy
Anna Bell of Mount Air — 8 288 727 9591 433
s. Royal King of Broom Dale — D. Marigold Susie
Judy's Willow Brook Chloe — 6 232 532 6684 356
s. Lassie's Willow Brook Lad — D. Judy of Springview

Scheck, Neva, Klay Knob Farms, Upper Sandusky, Ohio.

Klay Knob Connie — Sr2 304 748 8234 400
s. Welcome-In Forward's Noble — D. Cindy of Al's Acres
Klay Knob Gem — Jr2 131 262 2908 115
s. Welcome-In Forward's Noble — D. Klay Knob Ginger

Schnebly, Seth K., Crown Stone Farm, Clear Spring, Md.

*Duchess' Wally of Win-War — 6 173 346 5450 314
s. Milkmaid's Gold Bond — D. Duchess of Win-War Farm

Schroeder, Carl C., Avalawn Farms, Bow, Wash.

Avalawn Nifty — Sr3 201 402 5061 277
s. Flying Horse Flute's Colonel — D. Niagara of Chicona
Avalawn Pansy — Jr2 317 634 8802 481
s. Flying Horse Flute's Colonel — D. Petunia of Chicona
Avalawn Premium — Jr3 358 716 10269 505
s. Flying Horse Flute's Colonel — D. Avalawn Prim
*Kliphoek Cinda — 7 311 622 8144 349
s. Maxvale's Jack of Hearts — D. Roosie of Kliphoek
Walen's Western Star Carol — 7 325 650 7326 419
s. McDonald Farms Western Star — D. Walen's Nordstrom Carrie

Schroeder, Harvey F., Schroeder's Guernsey Farm, Billings, Mont.

Marline of Maple Grove — Jr4 265 530 9542 401
s. New Hope Grandee's Mike — D. Butterball of Maple Grove

Schultz, W. E. & Gillespie, K. H., King Acres, West Chicago, Ill.

Mary's Hopeful of Oak Grove — 5 365 730 7638 414
s. Idol Supreme of Bonnie View — D. Glenda's Mary of Oak Grove
Nora of Ferson's Creek — Jr2 282 564 6034 317
s. Marhawk Philosopher of Franora — D. Jennie's Doll of Eden
*Pearle's Joyce of Oak Grove — Sr4 223 446 4477 211
s. Idol Supreme of Bonnie View — D. Betty's Pearle of Oak Grove

Schwabacher, Julian L., Barbian Farm, Bethlehem, Conn.

*Barbian Milady — 6 287 574 8942 436
s. Green Meads Mischief — D. Barbian Gracious Mistress

Scruggs, T. C. & Sumrall, Fulton F., Mr. & Mrs., Scruggs & Sumrall Dairy, Algoa, Texas.

Sartartia Prospect's Rose — Jr2 365 730 5300 291
s. Max's Prospect of Sartartia — D. Royal Prospect of Sartartia

Secker, Girard B., Maizeland Dairy Farm, Hannibal, Mo.

*Fairmount Clarisa Carol — 5 283 566 5916 262
s. Highcroft Premier Bell Buoy — D. Clarisa of Smithdale
*Sally Jane of Maizeland — Sr3 362 724 8579 436
s. Maizeland Greatheart Dean — D. Sara Jane of Maizeland

Selander, Gustave, Alder-Dell Guernseys, Sherwood, Oregon.

*Della of Alder-Dell — 7 332 664 6200 327
s. Twin Springs Don — D. Donna of Alder-Dell
*Ginger of Alder-Dell — 7 365 728 7072 364
s. Twin Springs Don — D. Golden Gem of Alder-Dell

Shannon, Sidney L., Sr., Rosegill Farm, Urbanna, Va.

*Flora of Rosegill — Sr3 259 518 5913 285
s. McDonald Farms Honor Bright — D. Lady Florence of Rosegill
*Lady Judy of Rosegill — 10 365 730 9013 442
s. Fox Dean's Traveler — D. Amine of Rosegill
*Lady Pamela of Rosegill — 7 307 614 8699 410
s. Midview's Raider — D. Lady Caroline of Rosegill
*Lady Ria of Rosegill — 10 317 634 7973 349
s. Fox Dean's Traveler — D. Aunt Liza of Rosegill
*Raider's Etta of Rosegill — 5 322 644 9350 415
s. Midview's Raider — D. Marilyn of Rosegill
Sue of Rosegill — Sr2 246 492 3835 184
s. Lida's Prince of Rosegill — D. Raider's Audrey of Rosegill

Sharpe, Edna B., Abington, Conn.

Gunsight Imperia — Sr2 304 608 5239 271
s. Broadmeadows Bickleigh — D. Gunsight Doris

Shaw, Woodard, Woodstock Farm, Gloversville, N. Y.

*Baron's Beauty Queen — 6 321 642 8194 469
s. Douglaston Baron Rossmore — D. Green Meads Queen Dahlia

*Nobleman's Cream Sr3 291 582 7121 389
s. Doughaston Clifford's Nobleman D. Baron's Beauty Queen
*Rosewald Refugee's Patience Jr4 255 510 7954 295
s. Langwater Darius D. Langwater Refugee

Shuler, J. B., Holly Hill, S. C.
Annette of Clover Farm 14 365 730 7159 338
s. Foremost Brag D. Patricia of Clover Farm
Elm Grove Korporal's Hazel Jr4 365 730 8433 420
s. Klondike Korporal D. Elm Grove Jane's Judith
Elm Grove Korporal's Rose Jr4 353 706 7816 402
s. Klondike Korporal D. Elm Grove Ambassador Marie
Huey's Dolly Jr2 365 730 6261 308
s. Coker Beautiful Don D. Huey's Charlotte
Kildare's Fannie Lee 10 365 730 8165 388
s. Klondike Kildare D. May Rose's Fannie Bell
Miller's Little Goldyann 10 296 592 5492 208
s. Klondike Kearney D. Miller's Goldyann
Roberta of Burke's Tavern 6 309 618 7048 320
s. Butler of Burke's Tavern D. Mattie of Burke's Tavern

Sigrist, Eldon E., Seven Maples Farm, West Salem, Ohio.
Seven Maples Lass Sr2 338 676 6647 358
s. Villa-Way Master's Philip D. Seven Maples Lassie

Simtson, John P. & Southworth, John D., S. & S. Farm, West Lafayette, Ind.
Beta of Prairiedale 6 278 590 9331 415
s. Raemelton Triumph Bruin D. Bonnie's Betty of Prairiedale
Commando's L. Ogie Sr3 290 580 6900 368
s. Fairlawn Maxim's Commando D. Valor's C. Lula
Great Elm His Gloria Jr2 319 728 8763 403
s. Gayhead's His Pride D. Great Elm Glenda

Sinclair, J. E., Shamrock Guernsey Farm, Hillsboro, Kans.
Glencliff C. Belle Jr2 333 666 8173 426
s. Caumsett Duke of Kirklawn D. La Belle's Enid

Sisters of Providence, Hidden Gold Dairy, Saint Mary-Of-The-Woods, Ind.
*Hidden Gold Cyrene's Rosalie 8 333 666 10426 530
s. Kenfleur's Dieta Cyrene D. Royal Lady of Hidden Gold

Skaar, Ashle, Green Needles Farm, Hayward, Minn.
*Nipper's Maggie 7 280 560 8447 446
s. Corium Slogan's Nipper D. Daniel's Marcia

Skaar, M. S. & C. A., Cor-Alfa Farm, Hayward, Minn.
*Comet's Edna of Cor-Alfa Farm 7 334 668 9822 553
s. Boulder Bridge Comet D. Edith of Cor-Alfa Farm 2d

Smith, Charles F., Jr., Oakland Manor Farms, Union Bridge, Md.
Oakland Manor Water Flo Jr2 146 292 3091 157
s. Thatch Meadow Steadfast D. Bloomfield Waterbeam 2d

Smith, Clarence, Jr., Primghar, Iowa.
*Anzac's Olive ? 5 209 418 3802 202
s. Whitebreast Anzac D. Whitebreast Olive
*Barbara's Rose Russian Sr3 284 568 4645 289
s. Bess's Mad Russian D. Rose Queen's Barbara

Smith, Ethel M. & J. DeLeon, Mari-DeL. Farm, McBrides, Mich.
*Freeman's Alpha Jr3 313 626 9495 499
s. Murray's Freeman D. Steadfast's Alpha

Smith, Gerard C., Ratcliffe Manor, Easton, Md.
*Ratcliffe Manor Belle 9 365 730 9339 482
s. Blakeford Country Boy D. Delhaven Ethel Royal

Smith, Howard C., Chickawippe Farm, Geneva, N. Y.
*Idylbrook Sheik's Wildrose 5 361 722 11879 609
s. Idylbrook Sheik D. Idylbrook Wildrosebud

Smith, J. Roy & Elton R., Med-O-Bloom Farm, Caledonia, Mich.
*Farofield Greeting Sr3 280 560 8222 315
s. Rock Creek Piedmont D. Farofield Gem
Grafco White Sapphire Jr2 325 650 8776 346
s. Cenor Mercury's Maxim D. Northmeade White Sapphire
*Med-O-Bloom Butterfly Jr4 301 602 9870 438
s. Rosemont Majesty D. Med-O-Bloom Bea
*Med-O-Bloom Ginger 7 310 620 7002 342
s. Carlo of Hickory Grove D. Flora of Kinsmith Farm
*Med-O-Bloom Jenny 6 287 574 9001 442
s. Carlo of Hickory Grove D. Virginia of Kinsmith Farm
Med-O-Bloom Jewel Jr2 221 442 6044 288
s. Rosemont Majesty D. Med-O-Bloom Pearl
Med-O-Bloom M. Primrose Sr2 338 676 7527 311
s. Rosemont Majesty D. Med-O-Bloom Primrose
*Med-O-Bloom Rose 5 326 646 10362 491
s. Rosemont Herod D. Dairy Maid of The Kinsmith Farm
Rosemont C. Irene Jr2 301 596 8176 428
s. Carlo of Hickory Grove D. Rosemont U. Irene

Smith, W. J., Elmdale Guernsey Farm, Bristol, Tenn.
Elmdale Mamie's Lady Jr3 365 730 8883 442
s. Riegeldale Emory's Nighthawk D. Gamble's Mamie

Smokler, L. H., Holtex Farm, Dallas, Texas.
Holtex Indigo Beauty Jr2 338 676 8214 321
s. Cooper's H. Sonny D. Carlyn's India

Snarr, Ward, Wardhaven, Siler City, N. C.
Wardhaven Donna Leah Jr3 365 730 9942 567
s. Quail Roost Taurine Prince D. Wardhaven Maxim Leah

Snyder, J. Herbert, Locustcrest Farm, No. 2, Union Bridge, Md.
*Manor Valerie Jr3 265 530 4836 241
s. Marshallvale Valor D. Manor Glow

Spencer, O. C., Pine Valley Farms, Cle Elum, Wash.
Pineval Happyness Jr2 365 730 10068 437
s. Valley Gem Horatio D. Pandy of Pine Valley
*Pineval Ticktock Jr3 121 242 2837 106
s. Pineval Theodore D. Pineval Hortence

Stoudt, Nancy, Bryncoed Farms, Chester Springs, Pa.
Bryncoed's Marie Sr3 306 611 5447 263
s. Coldspring's Romulus Archer D. Bryncoed's Leda

Sumrall, Jo Alice, Scruggs & Sumrall Dairy, Algoa, Texas.
Brazos Lady Lorena Jr4 112 224 3420 153
s. Forges Royal Sequel D. Emperor's Lorena

Walters, Chester T., Mattoax, Va.
*Ellerslie Charlotte 7 325 712 9477 441
s. Klondike Haroun D. Orange Leaf of Ellerslie

Whitcomb, H. H., Whitcomb Farm, Littleton, Mass.
*Nashoba Agrippa's Royal Peggy Sr3 348 696 8206 413
s. Langwater Agrippa D. Nashoba Pharoue Royalene
Nashoba Butterfat Christine Sr4 188 376 5174 248
s. Butterfat Reliance of Lynbrook D. Nashoba Pharoue Christine

Wilde, James D., III, Charlottesville, Va.
*Bridlespur Mixer Belle Sr3 334 668 9350 551
s. King of Brightwood D. Clear Springs' Mixer Belle

New State Champions

ARIZONA

Sr5 HIR Rasmussen Farms Marilyn 926003, 8455 pounds milk, 417 pounds butter fat (838 T. M.). Breeder and owner, William J. Rasmussen, Glendale.

MARYLAND

Sr5 HIR Langhurst Ethel 937766, 14041 pounds milk, 707 pounds butter fat (730 T. M.). Breeder, H. F. Callahan & Milton Cecil, Centerville. Owner, H. M. & J. M. Cecil, Sudlersville.

NEW JERSEY

Sr5 365C Ideal's L. D.'s Ella Mae 950465, 19399 pounds milk, 967 pounds butter fat (1095 T. M.). Breeder and owner, Jacob Tanis, Augusta.

RHODE ISLAND

Jr5 HIR Ashton-Keynes Valentine L. 941674, 11966 pounds milk, 527 pounds butter fat (692 T. M.). Breeder and owner, R. S. & C. R. Richmond, Little Compton.

Jr2 HIR Ashton Keynes Helen L. 1178427, 8703 pounds milk, 461 pounds butter fat (689 T. M.). Breeder and owner, R. S. & C. R. Richmond, Little Compton.

SOUTH CAROLINA

Jr5 305C 3X Coker Fancy King's Rosette 923213, 12161 pounds milk, 660 pounds butter fat (915 T. M.). Breeder, Sara Brewer Clyburn, Kershaw. Owner, Coker's Pedigreed Seed Company, Hartsville.

UTAH

Jr5 305C 2X Cedarcroft Master's Mary Lou 981442, 11076 pounds milk, 513 pounds butter fat (610 T. M.). Breeder, Richard White, Mount Vernon, Wash. Owner, Fred Schoss, Ogden.

Larro Farm Adds Guernseys

FOUR young attractive Guernseys have been purchased by the General Mills Larro Research Farm, Detroit, Mich. This quartet is of good, uniform type and has the distinction of becoming the first Guernseys to be added to the Larro Dairy herd for their foundation of a small, select group.

Coldsprings Noble's Rosebud was purchased at the Michigan Guernsey Spring sale and was consigned by Coldsprings Farm, St. Johns, Pa. The other three heifers, all purchased at the Pennsylvania State Heifer Sale, included Coldsprings B. R. Lila, Mordele Farms Theresa and Mordele Farms Connie May.

Special Sire Issue

November 15 Journal

Closing Date Oct. 16

TEN LEADING COWS at VARIOUS AGES

Herd Improvement Register — 365 Days

(2x Milking)

Age / Mature	Lbs. Milk	% B. F.	Lbs. B. F.
Red Rose Queen Mab 5 yrs. '41	18767	5.4	1026
La Whitecap's Agnes 5 yrs. '49	18745	5.0	948
Red Rose Queen Mab 6 yrs. '42	16923	5.6	948
Jacob's Loretta Lee 8 yrs. '47	17116	5.3	918
Jacob's Sally 6 yrs. '48	16124	5.5	891
Cannie of Tersana Farm 2d 6 yrs. '46	15798	5.6	885
Woodhaven Julia 6 yrs. '48	18956	4.6	880
May Daisy's Valentine 6 yrs. '50	16058	5.4	872
Langhurst Queen Maggie 5 yrs. '50	17760	4.9	868
Elkco Coronet 5 yrs. '46	13580	6.4	865
Senior 4			
Judy Nellie of Fairview Farms '48	15288	5.1	787
Idylbrook Mistress Squaw '50	13452	5.4	761
Deershorn Foremost Ann '50	13241	5.5	729
Fennhill Bonnie Queen '48	12410	5.8	723
Coleen of Berendsendale '37	12094	5.9	721
Nannie of Sportsman's Hall '50	15939	4.5	719
Madeline of Pleasant Point '50	12430	5.7	717
Sportsman's Ophelia '50	13108	5.4	716
Manor Dixie Lou '47	11391	6.2	713
Dongala of Chicona '39	11810	5.9	706
Junior 4			
Secret's Caress '50	14405	5.6	820
Auer Model's Kitten '49	14453	5.6	812
Delight of Dellahome '49	16692	4.8	806
Oswego Falls Farms Gilardia '37	15157	5.1	772
Pansy's Patsy of Meadow Lane '45	13731	5.4	751
Elm Lea Guard's Elinor '50	14628	5.0	736
Jill of Hoovens Farm '46	12821	5.5	715
Fra-Mar Romance '49	14578	4.8	712
Gardenville Golden Bell '48	15756	4.5	709
Milly of Pomona '41	16033	4.4	707
Senior 3			
Elkco Coronet '44	12482	6.1	765
Locust Nook Polly '49	12163	6.1	750
Valleyside Bell's Chella '49	15957	4.6	744
Red Rose Queen Mab '39	13076	5.6	738
Sunny Lea Levity Bopeep '49	14088	5.1	720
Langhurst Ethel '50	14041	5.0	707
Valentine's Cupid of Elmwood '38	12953	5.3	693
Highlands' Marilee '50	12118	5.6	687
Ellwood Rudy's Illia '50	11792	5.7	679
Alfacrest's A. C. Harriet '50	11604	5.8	675
Junior 3			
Elkco Pearl '47	13878	5.5	763
Fir Ridge Bonni Sweetness '49	14980	5.0	761
Eckman's Francine '50	13125	5.7	748
Golden Presto's Melody '49	12075	5.9	721
Mayself's Hays-e-bell '45	11769	6.1	717
Goldie of Baroda '50	13780	5.2	716
Kellogg Maxim Elsie Rose '49	16134	4.4	714
Kearney Park Nancy '49	12884	5.5	712
Charlene of Hillcrest '50	13623	5.2	711
Enterprise Peter's Bess '50	13476	5.2	711
Senior 2			
Auer Master's Rosebloom '50	17303	4.6	805
Meadow Brook Mary Elizabeth '47	15261	4.9	757
Sunny Lea Dairymaid '50	11359	6.1	700
Twin Birch Pal's Clarice '50	13385	5.1	691
Greenlee Farms Butterfly '47	13802	5.0	690
Woodfield's Fanciful '43	12852	5.2	676
Gwyn Careg King's Elfrida '50	14758	4.5	674
Dutchman's Dolores '49	12694	5.1	659
Highlands' Marilee '49	11525	5.7	658
Iowa Way Solitaire's Queen '48	11922	5.4	657
Junior 2			
Elkco Tillie '46	14288	6.0	861
Alexander's Fred's Delight '50	15714	5.1	814
Levelland Farm's Valencia '50	17629	4.2	744
Elkco Toller '47	13198	5.4	719
Cedarcroft Florie '46	12115	5.8	712
Twin Meadows Beaulah '49	14209	4.7	673
Paulette of Meadow Lane '46	13085	5.1	670
Twin Meadows Beauty '49	12783	5.2	669
Spruce Grove Prince's Tulip '47	13181	5.0	661
Bengs-Best Roamer's Lena '49	10550	6.1	651

(3x Milking)

Age / Mature	Lbs. Milk	% B. F.	Lbs. B. F
Kilmac Royal's Leda 7 yrs '45	18598	5.4	1014
Anne's Lady of Fairhaven 10 yrs. '37	19554	4.9	972
King's Arbutus of Wildwood 6 yrs. '43	15682	6.0	947
Kilmac Geraldine 2d 6 yrs. '46	16075	5.8	934
Glenburnie Brier Rose 5 yrs. '46	19453	4.7	921
Dolly of Flint Hill 6 yrs. '47	17744	5.1	919
Fairacres Lila Lee 5 yrs. '47	17983	5.0	899
May Butterscotch 7 yrs. '36	18555	4.7	887
Horn's Clarissa 5 yrs. '42	18434	4.8	884
Homeward Bell 10 yrs. '50	16188	5.4	882
Senior 4			
Kilmac Royal's Leda '43	16664	5.5	929
Kilmac Maggie '46	17982	4.9	885
Paulette of Meadow Lane '48	16954	5.2	883
Flora of Wycomia '48	16474	5.1	847
Clara Bell of Lone Pine '39	14797	5.4	809
Sagamore Holly '50	16926	4.6	790
Annabell of Lincoln Farm '36	14713	5.2	775
Sunny Valley's Elaine '48	15023	5.0	751
Kilmac Dot '43	15712	4.7	742
Sheldegren Ella '50	14634	5.0	735
Junior 4			
Homeward Gretchen '49	17672	5.7	1009
Patsy Jane of Meadow Lane '49	16359	5.1	847
Campus Maybelle '42	16965	4.7	807
Kilmac Monarch's Jessa '42	15608	5.1	803
Belle de Fleur '40	15446	5.2	803
Maywood Nora Galli '40	13592	5.8	794
Flossie of Maple Knoll '38	14777	5.2	781
May of Allora Farms '35	15039	5.1	776
Midview's Topsy '40	14148	5.3	763
Kilmac Heroine '46	15934	4.7	752
Senior 3			
St. Albans Actor's C. Hale Spot '47	17207	4.6	806
Valley Hill's Primrose '36	16018	4.9	795
Sunset Golden Lenorill '35	13073	5.9	772
Fannie of Moorland Farm's Gem '36	15759	4.8	765
Green Meads Lady Penelope '42	14556	5.1	750
Foremost Masterpiece's Dora '40	14518	5.1	745
Daisyan of Tamarack Ridge '42	14574	5.1	742
Janet of Overlook Acres '38	14702	5.0	740
Sheldegren Evadne '50	16166	4.4	719
Sagamore Holly '49	15725	4.4	702
Junior 3			
Kilmac Royal's Leda '41	15924	5.6	904
Circle Drive's A. C. Fashion '43	14544	5.1	750
Dot's Felice '40	14402	5.1	744
Helen a Gordon '40	14674	5.0	740
Rex's Blanch of Cowham Farm '45	15027	4.8	731
Great Elm Evelyn '41	13314	5.4	721
Yellow Creek Meadow Rosette '43	14603	4.9	718
Patsy Jean of Meadow Lane '49	14174	5.0	717
Coldspring's Romulus' Lora '46	14275	4.9	705
Anita of Cowham Farm '41	14863	4.7	699
Senior 2			
Broadwater Anita '34	14630	5.5	804
Eth-Mead King's Patience '41	14730	5.1	757
Rycklaver Estelle '48	15480	4.8	750
Alfacrest's A. C. Harriet '49	12331	5.9	728
Eth-Mead F. Blossom Queen '41	11999	6.0	723
Cowham Farm Emory's Lela '47	14082	5.0	715
Sunset Golden Lenorill '34	11563	5.1	714
Broadwater Ivy '34	13776	5.1	703
Fairacres Fourth of July '47	14472	4.8	700
Alford's Golden Aggie '38	12037	5.7	688
Junior 2			
Kilmac Draftsman's Eve '46	13670	5.3	733
Patsy Jean of Meadow Lane '47	13958	4.9	687
Circle Drive's A. C. Fashion '42	13922	4.9	685
Kilmac Monarch's Heroine '46	12674	5.3	682
Fannie of Moorland Farm's Gem '34	13868	4.9	680
Halfred Farms Hilda '36	13553	4.3	669
Homeward Judy '49	12878	5.1	657
Cowham Farm Emory's Dawn '47	12619	5.1	655
Trixie's Ruby of Meadow Lane '48	11903	5.4	644
Golden Cloud's Golden Lassie '31	11357	5.6	644

The above are as they appeared September 1, 1950.

(The date after each cow's name denotes the year in which the record became official.)

FARM LOCATED IN STRAFFORD COUNTY

PERFORMANCE and POPULARITY

That's Why we are Breeding MELBAS

OUR HERD SIRE—Rich in Melba Blood **TOP and BOTTOM**

Fairlawn Dairymaid's Steadfast

His Dam: ($16,000)
Own daughter of Green Meadow Melba

RIEGELDALE MELBA'S DAIRYMAID
12104—715—BB

Highest Priced Cow of the Breed: ($31,000)
Granddaughter of Green Meadow Melba

CORONATION MELINDA
19537—961—6yrs. EXCELLENT '47 '48

BULL SPECIAL . . . We can offer a son of **Fairlawn Dairymaid's Steadfast** out of Haven Hill D. Susan, 8405—455—Jr2—305C. Now on retest doing very well. She was first prize Aged Cow at the New Hampshire State Field Day, see below.

Our Winnings at the 1950 New Hampshire State Parish Show

NINE FIRSTS—ALL THE CHAMPIONS

First, Yearling Bull, Junior & Grand Champion Bull—**Haven Hill Steadfast**
Second, Junior Heifer Calf—**Haven Hill B. Heather**
Second, Senior Heifer Calf—**Haven Hill Melba's S. Gracious**
Third, Junior Yearling Heifer—**Haven Hill Melba's S. Suprema**
First, Senior Yearling, Junior Champion Heifer—**Haven Hill Melba's S. Hester**
First, Two-Year-Old—**Caumsett Eastern Katie**
First, Three-Year-Old, Senior & Grand Champion Female—**Haven Hill D. Heiress**
Third, Three-Year-Old—**Haven Hill D. Grace**
First, Aged Cow—**Haven Hill D. Susan**
First prize, Get of Sire—**Flying Horse Drummer**
First prize, Jr. Get of Sire—**Fairlawn Dairymaid's Steadfast**
First prize, Produce of Dam—**Rosewald Grace**
First prize, Best 3 Females Bred by exhibitor.

Melba Blood offers PERFORMANCE and POPULARITY

T. B. Accredited No. 122666 . . . Bang's Free No. 1690

Farm is located on the White Mountain Highway—Visitors are Always Welcome

WILLIAM H. CHAMPLIN, Owner
WILFRED JORDAN, Manager

Haven Hill Farms
ROCHESTER, NEW HAMPSHIRE

RIEGELDALE MELBA'S MAJESTIC

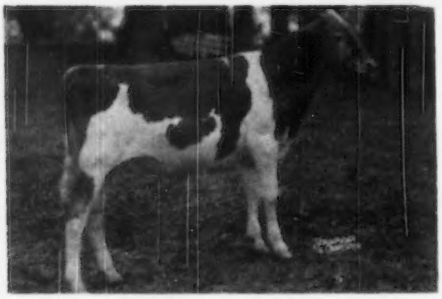

Born September 11, 1949

Maternal Granddam

BOURNEDALE BELLONA
17871—921—7yrs—365. 5 P. R. Progeny.

Dam

GREEN MEADOW MELBA
15342—963—FF. 8 P. R. Progeny.

Full Sister

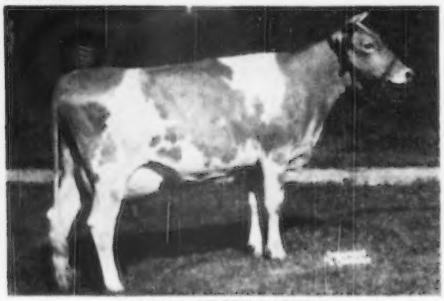

RIEGELDALE BEN'S MELBA
12512—638—Jr2 (pending). Sold for $28,600.
A son retained for a herd sire at Wey Acres.

Maternal Brother

RIEGELDALE MELBA'S EMORY
170 P. R. Progeny. Sold for $30,000.

We are selling Riegeldale Melba's Majestic in the 4th Annual Riegeldale Sale, October 31, 1950. We believe he has the potential inheritance to become one of the truly great sires of the breed. He will be ready for light service by the time of the sale, and can go right to work for his new owner.

Write Louis McL. Merryman & Sons, Inc., Sparks, Md., for a catalog, and be with us on October 31.

The Read House, Chattanooga, Tennessee, and The Forrest Hotel, Rome, Georgia, will be sale headquarters. We suggest that you make reservations early.

VISITORS ALWAYS WELCOME

RIEGELDALE FARMS • Trion, Georgia

35 miles south of Chattanooga, Tenn. 27 miles north of Rome, Ga., on Federal Highway No. 27

Federally Accredited for T. B. Certificate No. 543929 RALPH W. COARSEY, *Manager* *State Accredited for Bang's Certificate No. 109*

TEN LEADING COWS at VARIOUS AGES

305-Day Division—Advanced Register

Cows Carrying Calf 175 Days of Record

(2x Milking)

(Formerly Triple Letter)

Age Mature	Lbs. Milk	% B. F.	Lbs. B. F.
Elm's Barbara Rose 6 yrs. '48	17844	4.8	869
Imp. Hilltop Butterfat's Clara 7 yrs. '32	15963	5.4	860
Elm's Barbara Rose 7 yrs. '49	17549	4.8	842
Margo of Mt. Pleasant View 7 yrs. '48	15792	5.1	807
Quincy Bright Aneta 6 yrs. '47	15766	5.1	804
Western Glow Butterfat Miss 6 yrs. '47	16492	4.8	796
Matapa Lou-Boy's Sandy 5 yrs. '49	14039	5.6	794
Western Glow Butterfat Miss 7 yrs. '48	15964	4.9	790
Mollie Starbright 6 yrs. '43	15285	5.2	790
Cloverleaf Violet's Vine 8 yrs. '50	15302	5.1	789
Average based on last 5 yrs. prod.	**8934**	**4.8**	**428**
Senior 4			
Primrose Lea of Burger's Place '47	14059	5.7	802
Chuckanut Elegance '39	14710	5.4	797
Hilltop Governor's May Rose '38	12472	5.9	730
Geyholme's Choice Christine '34	13513	5.4	729
Johnson's Betty's Patsy '44	11284	6.3	713
King Hill Rexqueen '43	13178	5.4	710
Bear Canyon's Ruby '33	12974	5.9	710
Coronation Glamour '47	13753	5.1	703
Marlboro Leader's Clarabel '49	12916	5.4	702
Matapa Lou-Boy's Victoria '47	12975	5.3	694
Average based on last 5 yrs. prod.	**8646**	**4.8**	**419**
Junior 4			
Maxvale's General's Corlee '50	15429	5.4	842
Matapa Lou-Boy's Sandy '48	14784	5.3	796
Maggie's Snowdrop '35	16967	4.7	788
Rock Creek Fanciful '42	14312	5.5	783
Alfalfa Farm Flute '40	12499	6.1	756
Dunwalke Governess's Daughter '47	15789	4.6	734
Meadow-Gold Rosabell '44	14372	5.1	733
Mariondale Emmaline '40	14555	5.0	729
Dorella Elect's Cleo '49	14742	4.8	719
High Line Faith '49	14086	5.0	715
Average based on last 5 yrs. prod.	**8402**	**4.9**	**410**
Senior 3			
Yellow Creek King's Bea '50	13403	5.6	755
Biscoe Heartsease Betty '44	14965	5.0	747
Johnson's Betty's Patsy '43	11604	6.5	751
Rock Creek Madwatch '42	14262	5.3	749
Western Glow Noble May '43	15045	4.9	734
Quanqual Buttercup '35	16314	4.5	731
Flying Horse Select Primrose '43	11479	6.2	712
Dicta's Ideal Beauty '46	12636	5.4	682
San Set Cleopatra '47	11639	5.7	669
Autocrat's Masher Maid '34	12198	5.5	664
Average based on last 5 yrs. prod.	**8174**	**4.9**	**402**
Junior 3			
Gladiola's Aneta '49	14014	5.5	784
Rock Creek Parisian '43	15151	5.0	759
Rock Creek Fanciful '41	13295	5.5	724
Convent's A. Fantasy '36	12795	5.6	721
Lady's Pet of Betts Homestead '42	13327	5.4	720
Maxvale's General's Corlee '49	12980	5.5	717
Hope's Reddy of Clallam County '35	13542	5.2	710
Foster Farm Princess Minuet '50	12473	5.4	682
Matapa Lou-Boy's Sandy '47	12313	5.5	681
Maggie's Snowdrop '34	14431	4.6	668
Average based on last 5 yrs. prod.	**7873**	**4.9**	**384**
Senior 2			
Western Glow Jean's Gloria '43	13115	5.3	700
Monterey Caroline '47	11538	5.9	685
Western Glow Mayflower '36	12794	5.1	650
Cedarcroft Bonita '49	10551	6.0	638
Quanqual Buttercup '34	14601	4.3	633
Autocrat's Masher Maid '33	11427	5.5	625
Hilltop Butterfat Maid '32	11848	5.2	614
Master's Silvia Lenfestey '48	10797	5.6	613
Red Rose Electra '38	11950	5.1	611
Beacon Hill Arabis '40	11508	5.2	593
Average based on last 5 yrs. prod.	**7498**	**4.9**	**366**
Junior 2			
Spencer's Landing Drucilla '48	10435	6.2	652
Skyline Crusader's Wanda '46	11741	5.5	646
Lady's Pet of Betts Homestead '41	12618	5.1	645
Jaebardale Princess Sandra '50	11219	5.6	635
Harmony Hollow Jacqueline '44	12104	5.2	625
Chuckanut Phyllis '38	12050	5.2	624
Mollie Starbright '39	11760	5.3	623
Western Glow Royal Laughter '49	11656	5.2	617
Winlochan Countess Dora '48	10628	5.8	616
Rock Creek Donna '47	13053	4.6	612
Average based on last 5 yrs. prod.	**7170**	**4.9**	**349**
All Ages Ave. Based on last 5 yrs. prod.	**7986**	**4.9**	**388**

Cows Carrying Calf 175 Days of Record

(3x Milking)

(Formerly Four Letter)

Age Mature	Lbs. Milk	% B. F.	Lbs. B. F.
Sister Sue of Green Acres 5 yrs. '48	16077	5.6	900
Matapa El Toro's Colette 5 yrs. '47	18149	4.7	870
Ideal's Jewel's Loetta 7 yrs. '49	17429	4.9	862
Guernsey Good Will 6 yrs. '47	19634	4.3	861
Willowmere Pearl 7 yrs. '48	19219	4.4	854
Meadow Lodge Honeydew 6 yrs. '48	16849	5.0	853
Langwater Alma 5 yrs. '49	17152	4.9	842
Mainstone Lucille 5 yrs. '49	16492	4.9	815
Ideal's Gardenias' Pearlette 6 yrs. '47	17148	4.7	809
Goodleigh Eolus Herina 7 yrs. '50	15450	5.2	807
Average	**10827**	**4.7**	**513**
Senior 4			
Foremost Royal's Rose '49	15265	5.5	839
Gardenville King's Ellen '50	15436	5.3	819
Bonnie Blue of Green Acres '47	15898	5.0	804
Convent's Berry '50	14442	5.4	790
Pharos King's Donett '50	13600	5.7	784
Queen's Wilhemina '47	17475	4.3	765
Ideal's L. D.'s Pearlette '49	16121	4.7	762
St. Albans Actor's C Hale Spot '48	15460	4.9	759
Nyala's Supreme Clover '50	14313	5.2	747
Blair's Rest Belma Supreme '49	14884	5.0	745
Average	**10615**	**4.8**	**515**
Junior 4			
Ryckiaver Estelle '49	18213	4.9	907
Ideal's Peter's Miriam '48	15253	5.0	774
Cowham Farm's Emolea '50	14615	5.2	769
Woodacres Steadfast Vivian '48	15792	4.7	756
Dononia of Monterey '49	14098	5.3	749
Santa Ynez Valor's Beth '49	16999	4.2	725
Sterlingold Prudence '48	14248	5.0	715
Brooke's Cross Lucretia '50	12763	5.5	714
Minnie of Flint Hill '46	14317	5.0	710
Langvalley Pickle Puss '48	12642	5.5	703
Average	**10235**	**4.8**	**496**
Senior 3			
Tarbell Peerless Lenda '48	13537	5.6	762
Royal Sarah Ann '47	13980	5.2	735
Saddle River Actor's Eve '49	14322	5.1	734
Convent's K. Timely '47	14720	4.9	731
Wolfcreek Elma '50	13106	5.5	728
Biscoe Clarabelle Lenfestey '50	14943	4.3	727
Poppy's Pearl of Monterey '49	12495	5.7	717
Ellwood Surprise Freesia '47	14363	4.9	708
Ruby Ann of Haven Hill '48	13479	5.2	705
Walker Royal Doris '48	13955	5.0	702
Average	**9788**	**4.9**	**480**
Junior 3			
Wey Acres Templar's Lil '49	16405	4.8	791
Convent's P. Meadow '47	13967	5.3	753
Cowham Farm's Emolea '49	14076	5.2	735
Ideal's Peter's Miriam '47	14231	4.9	706
Dorella Elect's Cleo '48	13889	4.9	691
Peerless Flossie '49	10830	6.1	665
Monterey Violet '48	11933	5.5	665
Goodleigh Consort Sunola '48	14774	4.4	662
Coker Fancy King's Rosette '50	12161	5.4	660
Cedarock Holli Sweet Alice '50	12330	5.3	659
Average	**9472**	**4.8**	**462**
Senior 2			
Hominy Hill Princess Rose '48	16485	4.4	729
Nyala's Independent Spitfire '47	15853	4.3	695
Burch's Butterfat Ellen '50	13528	5.0	688
Caumsett Ocean Virginia '48	14498	4.5	658
Forges F. H. Springtime '47	12853	4.9	633
Sterling Dixie '50	11188	5.6	633
Elkhardt's Rosella '49	11645	5.4	631
Howland My Own Hopeful '47	12696	4.9	623
Poppy's Pearl of Monterey '48	10734	5.7	621
Ryckiaver Snowball '49	11961	5.1	613
Average	**8885**	**4.8**	**432**
Junior 2			
Green Acres' Flicka '46	14316	4.7	675
Wey Acres Templar's Lil '48	14654	4.5	665
Convent's K. Timely '46	12939	5.0	648
Tarbell Peerless Happy Girl '49	11232	5.7	644
Flying Horse Clara's Melody '46	11551	5.5	637
Ideal's Supreme's Kathy '49	11048	5.7	632
Maple Lane Designer's Juanita '50	11235	5.6	631
Peerless Topsy Dora '49	11875	5.3	631
Adohr Lubas' Juanita '50	12984	4.8	630
Peerless Emblem's Donna '49	10854	5.8	630
Average	**8521**	**4.8**	**414**
All Ages Average	**9096**	**4.8**	**468**

The above are as they appeared September 1, 1950.

(The date after each cow's name denotes the year in which the record became official.)

TEN LEADING COWS at VARIOUS AGES

365-Day Division — Advanced Register

Cows Carrying Calf 200 Days of Record

(Formerly Double Letter)

Age Mature	Lbs. Milk	% B. F.	Lbs. B. F.
Flying Horse Royal Rose 5 yrs. '47	22558	5.1	1154
C. F.'s Mint Julip 6 yrs. '44	20881	5.2	1090
Wonder of Woodside 5 yrs. '43	20823	5.2	1083
Superb's Faithful 6 yrs. '40	19678	5.5	1077
Willowmere Pearl 8 yrs. '49	22546	4.7	1071
Ideal's L. D's Susie 5 yrs. '50	21258	4.9	1042
Gem of Kitchener 8 yrs. '45	17785	5.8	1035
Meadow-Gold Prudence 6 yrs. '47	18037	5.6	1017
Superb's Faithful 9 yrs. '43	19471	5.2	1017
Fairlawn Maxim's Happy Girl 5 yrs. '50	18679	5.4	1016
Average based on last 5 yrs. prod.	**12608**	**4.8**	**608**
Senior 4			
Alfalfa Farm Primrose '42	17564	6.2	1083
Alfalfa Farm Lute '40	17378	6.1	1058
Cathedral Dorothy's Lass '38	18814	5.6	1043
Adohr Lubas' Calico '44	18222	5.6	1027
Alfalfa Farm Heloise '42	15951	6.3	1006
Caumsett Ocean Glory '47	20307	4.8	985
Meadow Lodge Honeydew '47	19405	5.0	983
Sunny Valley's Favorite '42	22012	4.4	963
Adohr Supreme Calico '43	17596	5.4	957
Blossom of Ware '41	17716	5.4	951
Average based on last 5 yrs. prod.	**12164**	**4.8**	**584**
Junior 4			
Langwater Petite '49	16991	6.0	1027
Bournedale Princess Coronet '41	18859	5.4	1019
Beechford's Glow '40	17812	5.6	987
Landhome Butterfat Alice '45	17726	5.5	985
Foremost Lida '40	17674	5.5	962
Hewesburst Princess Mertie '45	17402	5.5	955
D. B. Daisy '36	19805	4.8	949
Adohr Eldor Pauline '48	18561	5.0	945
Douglaston King's Rosalind '41	16236	5.8	940
Superb's Faithful '38	17363	5.4	931
Average based on last 5 yrs. prod.	**11759**	**4.8**	**576**
Senior 3			
Foremost Royal's Rose '48	17685	5.6	994
Ideal's L. D.'s Ella Mae '50	19399	4.9	967
Welcome Lane's Mary '47	18379	5.1	954
Riegeldale Ben's Arietta '49	17558	5.4	949
Fairlawn Actor's Indigo '49	19426	4.8	946
Beaverbrook Madonna '42	18817	5.0	943
Klondike Jette '39	18238	5.1	930
Franchester Clara '37	17939	5.1	920
Ideal's Beacon's Daughter '50	19162	4.7	917
Beaverbrook Morning Glory '42	19644	4.6	902
Average based on last 5 yrs. prod.	**11244**	**4.9**	**560**
Junior 3			
Tarbell Farms Peerless Margo '42	18501	5.5	1013
Alfalfa Farm Flute '39	16206	5.9	962
Marigot of Starr Farm '44	15284	6.0	921
Wey Acres Lilian's Lustre '47	17998	5.0	914
Riegeldale Majesty's Buttercup '43	15272	5.9	907
Charlescote Progress '41	18557	4.8	894
Fanning Fields' Kamile '47	18245	4.8	881
Sterlingold Valorie '48	15828	5.5	881
Lynbrook Milkyway '34	12402	7.1	880
Pansy Ann of Grassy Grove '40	16628	5.3	879
Average based on last 5 yrs. prod.	**10647**	**4.9**	**532**
Senior 2			
Green Meadow Melba '36	15342	6.3	963
Bournedale Dandy Girl '40	14094	6.1	853
Hominy Hill Rose '48	16521	5.0	841
Douglaston King's Charlotte '38	15228	5.4	828
Hominy Hill Veree '49	14848	5.5	823
Hominy Hill Paulette '48	16387	4.9	810
Ilan Fair Footprint's Etta '50	17390	4.6	810
Holly Farm Mirth '43	13919	5.8	806
Rockingham Holliru '41	14568	5.5	802
Maple Lane Designer's Gem '47	14946	5.3	801
Average based on last 5 yrs. prod.	**10501**	**4.9**	**513**
Junior 2			
Hominy Hill Betty '48	18094	5.1	924
Flying Horse Master's Harp '44	15687	5.9	917
Ideal's Jubilee's Wilma '50	17500	4.9	860
Flying Horse Royal Rose '43	15059	5.7	853
Eastleigh Mary '38	14360	5.9	852
Hominy Hill Pollyanna '47	15201	5.6	851
Cathedral Jane Rilma '38	16681	5.1	847
Caumsett Ocean Beth '44	15337	5.5	837
Foremost Lida '38	15537	5.3	826
Chuckanut Linneta '32	13156	6.3	823
Average based on last 5 yrs. prod.	**10071**	**4.9**	**499**
All Ages Ave. based on last 5 yrs. prod.	**11138**	**4.9**	**548**

Cows Carrying Calf Less Than 200 Days

(Formerly Single Letter)

Age Mature	Lbs. Milk	% B. F.	Lbs. B. F.
Cathedral Rosalie 5 yrs. '37	23714	5.1	1213
Spar Hill Clematis 7 yrs. '49	23096	5.2	1205
Ideal's Peter's May Jewel 5 yrs. '50	23275	5.1	1194
Noranda's Milkmaid 7 yrs. '36	19654	5.9	1155
Spot's Whittie 7 yrs. '50	20606	5.3	1109
St. Albans Count's Hale Spot 7 yrs. '46	19786	5.6	1106
Countess Prue 6 yrs. '20	18626	5.9	1103
*Murne Cowan 8 yrs. '15	24068	4.6	1098
Nancy Hanks of Silver Maples 7 yrs. '41	20074	5.4	1087
Girl of Connemara Farms 6 yrs. '45	22407	4.8	1077
Average based on last 5 yrs. prod.	**12623**	**4.8**	**611**
Senior 4			
Anesthesia Faith of Hill Stead '25	19741	5.6	1112
Whimsy May Day '44	19650	5.3	1046
Florham Beauty Rose '40	19090	5.4	1033
Wolfpen Lilac '32	17637	5.8	1028
Twin Hickory's Jane '42	18079	5.6	1009
Cowham Farm Emory's Blanch '49	18110	5.5	1005
Plainsman's Radium Girl '45	18186	5.5	1002
Hilltop Butterfat Rosette '34	18210	5.3	970
Great Elm Ellen '45	16272	5.9	962
Santa Cruz Holliston Teresa '38	19783	4.9	961
Average based on last 5 yrs. prod.	**12174**	**4.8**	**596**
Junior 4			
Tarbell Farms Royal Lenda '40	20508	5.4	1109
Endean Marjean '43	17343	5.8	1003
Bright Lad's Actress '39	19146	5.1	980
Avalawn's Marie '33	15793	6.2	973
Monterey Violet '49	16001	6.0	965
Ideal's Peter's May Jewel '49	18433	5.2	963
Rumford Major's Foam '46	17457	5.5	956
Foremost Royal's Jackie '49	17893	5.1	927
Cherub's Althea of Fair Meadows '28	15277	6.1	926
Chestnut of Meadowbrook '46	17045	5.4	923
Average based on last 5 yrs. prod.	**11674**	**4.9**	**577**
Senior 3			
Langwater Venus '45	19999	5.1	1011
Green Meadow Lustre '32	16371	6.0	978
Madrey Farm Peerless Berdena '48	16856	5.6	945
Lynbeth Grace '49	19013	4.9	945
Atamanosit La Noce '29	15328	6.1	933
La Noce's May Rose '23	18119	5.2	932
Convent's Ultra Queen Rose '26	16598	5.5	915
Ideal's L. D.'s Susie '49	19055	4.7	913
Dolly Dimple '09	18458	4.9	906
Caumsett Ocean Leda '46	17818	5.1	902
Average based on last 5 yrs. prod.	**11453**	**4.9**	**566**
Junior 3			
Whimsy May Day '43	17341	5.6	963
Adohr Supreme Calico '41	15475	5.9	920
Wolfpen Amber '38	17065	5.4	913
Endean Hibernia '45	16421	5.5	904
Cherub's Elsie of Dellwood '37	13345	6.7	899
Rock Creek Milky Way '44	15674	5.7	885
Afterglow of Roughwood '23	16815	5.2	878
Palotterie of High Rock '29	15882	5.5	865
Jehanna Chene '14	16186	5.3	863
Dairymaid of Pinehurst '10	14562	5.9	860
Average based on last 5 yrs. prod.	**10675**	**4.9**	**526**
Senior 2			
Brookwood Rita '40	16580	5.5	918
Beechford's Carol '37	15851	5.5	864
Cathedral Rose Rilma '38	16881	5.1	863
Hollikinoll Royal Ada '49	15166	5.6	857
Maxim's May Queen of Dassel '26	13967	6.1	849
Brightness of Indian Bridge '22	14460	5.7	826
Shorewood Mademoiselle '28	12348	6.6	813
Nella Jay of Pencoyd '21	16325	5.0	810
Maywood Nance '46	14837	5.5	809
Maple Lane Monarch's Jacquelin '32	14725	5.4	794
Average based on last 5 yrs. prod.	**10369**	**4.9**	**512**
Junior 2			
Florham Irene '30	14648	6.2	905
Cherub's Bell of Hill Girt '42	13715	6.3	862
Foremost Nanita '40	16131	5.3	857
Charlescote Playgirl '47	16260	5.2	850
Florham Polly '33	15463	5.5	846
King's Adele of Dellwood '42	15592	5.4	842
Loma Burnella '30	12900	6.5	832
Ideal's Beacon's Josie Alfa '49	17045	4.8	827
Missaukee Blue Bell Jane '27	15692	5.3	824
Procris Snowdrop '24	15487	5.3	822
Average based on last 5 yrs. prod.	**10055**	**4.9**	**498**
All Ages Ave. based on last 5 yrs. prod.	**11223**	**4.9**	**551**

*Carried calf 200 days of record but record made before Double Letter Class established.

The above are as they appeared September 1, 1950.

(The date after each cow's name denotes the year in which the record became official.)

TWO GREAT COWS Whose Blood Will Be Represented In Our Consignments To:

(1) **THE INDIANA FALL SALE,**
Lafayette, Indiana, October 12, 1950.

(2) **THE TEXAS STATE SALE,**
Dallas, Texas, October 17, 1950.

(3) **THE SUNNYSIDE OF THE ARBUCKLES SALE**
Ardmore, Okla., October 23, 1950.

DOUGLASTON KING'S CHARLOTTE ——▶

15228—828—FF
19751—988—AA

Sold for $11,000. Her sons and daughters have sold for over $100,000.
Charlotte is either the dam or granddam of the service sires of the above consignments.

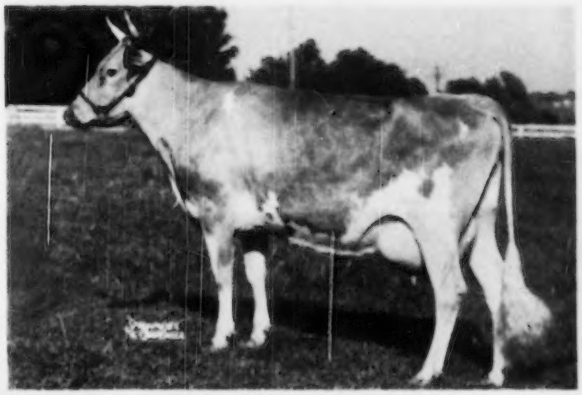

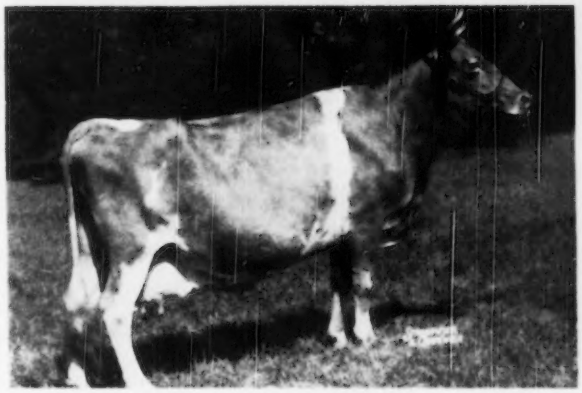

HILLTOP
◀—**BUTTERFAT BELLA**

10181—541—AAA
13601—727—E

A daughter of Hilltop Belle of Fashion, 10410—616—E, and a granddaughter of Imp. Hilltop Butterfat's Clara, 15963—860—AAA. Bella is the maternal granddam of the sire of each of our consignments.

Our entries in these Fall Sales are all bred heifers, due about a month after Sale time. We believe they will be a credit to their new owners, as well as to ourselves. The calves they are carrying could easily be worth the purchase price of the dam. We are retaining seven paternal sisters of the same age for our own future breeding operations.

NEW YORK ABORTION FREE
HERD NO. 5

DOUGLASTON MANOR FARM
TRADE MARK Reg. U.S. Pat. Office
PULASKI, NEW YORK

FEDERAL ACCREDITED
CERTIFICATE NO. 351978

Consigned to the Invitational Sale — October 20, 1950 — at Glenburnie Farm, Trenton, N.J.

A top son of Coldspring's Romulus Noble—COLDSPRING'S NOBLE'S GOLDBOND, born January 30, 1950. Goldbond is a real dairy bull, sharp shoulders, deep middle, straight top and straight legs and production all around. His dam should finish with over 1000 lbs. fat.

HIS DAM

GLENBURNIE ROYAL'S GOLDEN
12168—610—Sr3—305C. On retest 210 days, 13160—634—6yrs—365.
Sire: Coldspring's Hardwick's Royal
Dam: Glenburnie Golden 6th
13272—680—DD

HIS DAM'S DAM

GLENBURNIE GOLDEN
5 A. R. records all over 600, one with 12084—715—E
Sire: Imp. Dunwalk Lad
Dam: Glenburnie Evangeline

HIS SIRE'S DAM

COLDSPRING'S HARDWICK'S BEAUTY
12066—559—GG, 14492—642—B
17614—824—6yrs—365, (E '47, '48, '49)
Sire: Hardwick's Royal
Dam: Vallevue Butterfat Beauty

FULL SISTER TO DAM'S SIRE

COLDSPRING'S FAITHFUL
14136—661—GG, 17209—752—AA
Sire: Hardwick's Royal
Dam: Coldspring's Clara Louise
14348—698—CCC, 17900—908—A

CONSIGNED

COLDSPRING'S BEAUTY'S ELLEN
On test 84 days, 8514—150—J-2—365—3x
Sire: Coldspring's Beauty's Hardwick

HER DAM

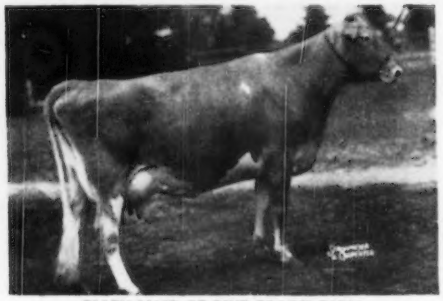

ELLEN MAID OF PINE BROOK FARM
14098—627—5yrs—365C, VG '47
Sire: Goodleigh Green Valley Boy
Dam: Lady Ellen of Pine Brook Farm

ALSO CONSIGNED—**Coldspring's B. R. Fairmaid,** born May 6, 1949, by Coldspring's Beauty's Romulus out of Coldspring's Beauty's Follie, 14504—694—Sr4—365C. Next dam: Coldspring's Romulus Faithful, 10996—574—GG; next dam: Coldspring's Faithful, 17209—752—AA; next dam: Coldspring's Clara Louise, 17900—908—A. Fairmaid is a very nice heifer in every way and will be sold open.

For A Stronger Foundation Add Some BEAUTY

COLDSPRINGS FARM

ACCREDITED FOR BANG'S 57 . . . ACCREDITED FOR T. B.

S. C. PRICE, Owner — JAMES STRADNICK, Herdsman

HAZLETON, PENNSYLVANIA
ST. JOHNS, PENNSYLVANIA
Phone DRUMS 2251
GEO. W. SNYDER, Manager

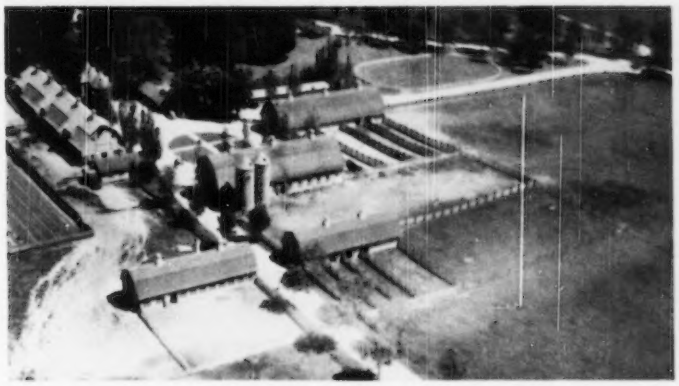

GOODBYE, GOOD LUCK and THANKS

Boulder Bridge Guernseys will have been dispersed into many different herds and probably many states by the time you have an opportunity to see this message. None the less, with the herd go our hopes, dreams and sincere best wishes for your success. We trust that animals carrying the Boulder Bridge prefix will enrich the heritage of your herds and remain as reminders of the goals we sought to achieve.

We thank you breeders for your cooperation and support through the years. Without these our efforts would have been doomed to failure years ago.

Again let us say —

GOODBYE, GOOD LUCK and THANKS

from the entire organization at

BOULDER BRIDGE

"Follow through with Boulder Bridge"

BOULDER BRIDGE FARM CO.

Excelsior, Minnesota

OLAF KJOME, Superintendent

A SUMMARY OF THE SECOND FRANCHESTER SALE

WEST SALEM, OHIO — MONDAY, OCTOBER 16, 1950 — 1:00 P. M.

6 BULLS CONSIGNED BY FRANCHESTER FARMS

FRANCHESTER FREE VIKING
Dropped: December 25, 1949
S: Langwater Freeman
D: Riegeldale Emory's Itchen
(Excellent 4 times)
10517—571—GG, 14996—859—Sr4—365C
She by Emory out of Friendship V. C. Itchen, 632—EE, a proved brood cow.

FRANCHESTER FREE MYSTIC
Dropped: May 14, 1950
S: Langwater Freeman
D: Franchester Handy Melba
10641—594—Jr2C, she by Henchman out of Riegeldale Melba's Coronet, 595—DD, she out of Green Meadow Melba, 963—FF.

FRANCHESTER FREE PARSON
Brother-in-blood to Free Laughter, 4 times Excellent, 803—Sr3C.
Dropped: May 18, 1950
S: Langwater Freeman
D: Charlescote Persimmon ($5,000)
14424—633—GG, she by Langwater Peter out of Charlescote Larch, 667—GG.

FRANCHESTER KING'S HORNET
Dropped: May 14, 1950
S: Franchester Kella's King (One-half interest sold for $15,000).
D: Fairlawn K. Gay Levity
14978—730—Jr4—365C. On retest averaging over 3 lbs. a day. She by Fairlawn H. Eastern King out of Fairlawn Levity, 705—6yrs—365, she out of Coronation Levity, 15232—867—A.

FRANCHESTER PANSY'S ARGO
Dropped: March 11, 1950
S: Blakeford Argo
D: Gray Haven Pansy (E '49—'50) 10750—548—G, 9935—490—Sr3—305C—3x. On retest 7657—336—7yrs—365, in 164 days, she by Chedco Hercules out of Gray Haven Pat, (E '47), 693—7yrs—365C, dam of 2 Excellents.

FRANCHESTER P. WISTAR
Dropped: June 20, 1950
S: Gayoso Levity Peer
1st 4 daughters will average over 630 lbs. fat as 2-year-olds.
D: Bethany Wistar's Lady (VG '47). Sold for $2,800. 11111—503—G, 15259—723—C, 18991—886—6yrsC, she by Green Meads Wistar out of Bethany Pink Lady, 11180—509—DD.

31 COWS FROM THE FOLLOWING

ADOHR FARMS, CAMARILLO, CALIF.
ADOHR ELDOR PEARLETTE (E '48—'50)—684—Jr4—385
Champion Cow N. G. S. '49. One of the breed's most perfect. Pearlette was Sr. and Gr. Champion, California, 1950. She was bred August 16 to McDonald Farms High Ornate (Hightime—King's Jolly Lady).

ANTIETAM FARM, CHESTER A. LYON, WAYNESBORO, PA.
ANTIETAM ROYAL CAROL (VG '49) A 3-year-old.
12470—644—Jr2—365C (pending), by Royalist.

BEAVERKILL FARM, HENRY G. DAVIS, LIVINGSTON MANOR, N. Y.
FOREMOST HONOR'S MARGUERITE. A tremendous three-year-old with plenty of power. 8565—438—Jr2—305C—2x, 9517—508—Sr3—305—2x (pending). Fresh at sale time. Sold open. A maternal sister sold to Forsgate Farms, Inc., Klondike Sale, 1950 for $3,200.

BRYN DU FARM, MRS. SALLIE J. SEXTON, GRANVILLE, OHIO
CONRAD'S LADY GRACE—725—Jr3—365. On retest milking 70 lbs., by Riegeldale Emory's Conrad.

CESOR FARM, CHARLES E. SORENSEN, NEW HUDSON, MICH.
CESOR INHERITANCE ALICE—a fresh 2-year-old, by Bournedale Inheritance, dam by Martha's Maxim.

FAIRLAWN FARM, S. L. KATZ, PORT CHESTER, N. Y.
FAIRLAWN HORNET'S MILLIE—531—Jr2—365 (pending), fresh with 2nd calf, by Fairlawn Actress' Hornet out of Fairlawn Actor's Melbette, 666—Sr4—365C. (E '47—'48—'49.)

FOREMOST GUERNSEY ASSOCIATION, INC., HOPEWELL JUNCTION, N. Y.
FOREMOST ROYAL'S RASCHE—618—Jr3C (VG '48)
A show winning Royal Valor selling fresh, out of a 556—G daughter of Foremost Majestic.

FRANCHESTER FARMS, LYNDHURST, OHIO
FLYING HORSE COLONEL'S PATSY
641—Sr2—365, 659—Jr4—365
4 times Excellent. One of the two Excellent daughters of Chedco Colonel. Colonel's Patsy bred July 26 to Gayoso Levity Peer.
FRANCHESTER LABELLE—528—Jr2—365
A Valencian out of Langwater Caroline, 17265—701—7yrs—365C (E '47—'48) she out of Foremost Labelle. Franchester Labelle bred September 5 to Gayoso Levity Peer.
FRANCHESTER COUNTRY IVY—616—Jr2—365 (pending)
An Antietam Countryman from the Ione Cain family.

FRESNO GUERNSEY RANCHO, FRESNO, CALIF.
FRESNO CHIEFTAIN'S VIVA—650—Jr2—2x (VG '49—'50)
On retest from a great family, one of California's best.

GREAT ELM FARM, A. J. YOUNG, DOVER, N. H.
GREAT ELM HIS ELAINE
An extremely dairylike daughter of Gayhead's His Pride.

GREEN MEADS FARM, DARWIN MORSE, RICHMOND, MASS.
GREEN MEADS DAME MELISSA
A beautiful uddered Vindicator making a good record. Dam with 668, she out of a daughter of Queen of the Meadow.
GREEN MEADS PRINCESS WILDROSE
A 2-year-old by Green Meads Levity Prince, direct descendant of Green Meadow Wistaria.

HANOVER HILL FARM, HENRY I. CHRISTAL, YORKTOWN HEIGHTS, N. Y.
FARVUE THUNDERBOLT'S CLOVER (E '48—'49)
432—EeE, now making 675 in 10 months. One of the best uddered cows of the breed by that great sire, Florham Thunderbolt.

HAPPYHOLME FARM, GEORGE EMDE, LODI, CALIF.
HAPPYHOLME REGAL STARLIGHT, a McDonald Farms Aristocrat, 2 years old, selling fresh, out of Boulder Bridge Stardrift, 528—Jr3—305C.

HIGH MOWING FARM, A. D. PINKHAM, WILMINGTON, VT.
HIGH MOWING KING'S ENCORE
A fresh 2-year-old by Green Meads King James out of Corning Rex's Pollyanna, 16213—531—5yrs—365C.

HOLDRIDGE FARM, HAROLD HOLDRIDGE, MEDINA, OHIO.
HOLDRIDGE CHE RIO'S BLOSSOM (VG '49)—582—Jr2. Due in November, by Langwater Cheerio out of a Vagabond's Steadfast with 584—6yrs—365.

LA'BELLEVUE, W. W. BAUGHMAN, NEW WATERFORD, OHIO.
LA BELLEVUE LUCKY SECRET—462—Sr4—305C—2x. By a son of Green Meads Wistar, due October 22.

LOCKSHORE FARM, R. F. LOCKE, HICKORY CORNERS, MICH.
LOCKSHORE DIAMOND, E '50. 5 A. R. records, 455—GGG, 493—EEE, 527—CCC, 696—5yrsC, 402—6yrs—305C—2x. Full sister to Lockshore Prince's Diamond, 20455—1029—5yrs, sold for $3,000 to Mrs. Gertrude McNaught, Elgin, Ill., Mid-West Sale, 1950. Due about October 22 to Gardenville Merry King.

LYRENE FARM, LYLE HUNSBERGER, GRAND RAPIDS, MICH.
PEREGO'S PEGGY (E '49—'50)
601—6yrs—305—2x—HIR. By Pride of Rhodora Acres out of Perego's Suzanne, 637—7yrs—HIR.

McDONALD FARMS, J. M. McDONALD, CORTLAND, N. Y.
McDONALD FARMS KING'S LETA (VG '48)—575—Jr2.
Due October 31 to McDonald Farms Steadfast. The 1947 Waterloo Junior Champion out of McDonald Farms Hester, $13,000.
McDONALD FARMS PRE KENAVEVE—(VG '48)
536—Jr2C, 708—Jr3—365C. A young Prediction from the Blanchette's Rosebud family, due in December to High Noble Peer.

MULHOCAWAY FARM, L. B. WESCOTT, CLINTON, N. J.
MULHOCAWAY MARVELOUS MUSE (VG '48)—416—Sr3—305C—2x. A Hilltop Butterfat Marvel from the same family as Hilltop Butterfat Count, the best of Butterfat breeding.

NORMANDY FARM, MR. & MRS. H. C. KRANNERT, NEW AUGUSTA, IND.
NORMANDY MARY ANN—652—Jr3—365 (pending)
Champion Cow Indiana 1949. A Normandy Levity King tracing to Milford of Bethany.

RAEMELTON FARM, ROGER BLACK, MANSFIELD, OHIO
RAEMELTON CORONA NETTA—making over 500 as a 2-year-old. Will be fresh with 2nd calf. Dam sold for $2,600 last year.

RANDOM FARM JOHN RAND, SALISBURY, CONN.
RANDOM TINTYPE (VG '50)—on test making close to 2 lbs. a day, by Franchester Wildair, dam by Green Meadow Judge.

WESTERN GLOW FARMS, INC., BOW, WASH.
WESTERN GLOW COUNTRY LADY (E '49—'50)
605—Sr2—2x (pending). Champion 5 times as a 2-year-old. A Langwater Country Steadfast out of a line-bred Traveler dam.

WHITE LEA FARM, ROBERT PETERSON, EDMORE, MICH.
NEPTUNE'S BARBARA—559—Jr4—HIR—2x. 746—6yrs—HIR—2x.
A great dairy cow by Cesor Neptune out of a real brood cow.

WHITE LICK FARM, E. K. WETZEL, MOORESVILLE, IND.
EAGLE VALLEY'S GEM—550—7yrs—305C—2x
A really beautiful daughter of King of Eagle Valley. She can hold her own.

WOODLARK, R. W. & THELMA PRINKEY, WOOSTER, OHIO.
ARRUS HONEY GIRL—499—Sr3—305C—2x
A Langwater Honey's Onward, dam by Franchester Shawnee.

BRED HEIFERS

CHARMEL FARM, CHARLES L. MELENYZER, BELLE VERNON, PA.
CHARMEL KING'S SUZANNE—a granddaughter of Myhaven King out of KoKosing's Suzann, 17549—736—6yrs—365C, bred to High Noble Peer.

COMFORT FARM, JOHN BANDY, BELLEVUE, OHIO.
A daughter of McDonald Farms Oberland out of Golden Dale's Carolyn, 13319—723—Sr4—305C.

FRANCHESTER FARMS, C. B. BOLTON, LYNDHURST, OHIO.
FRANCHESTER PERKY LADY by Gayoso Levity Peer out of Franchester Romulus Lady, due in December to Franchester Free Majesty.

KINGENDALE FARM, DARIUS KINGEN & SON, MUNCIE, IND.
KINGENDALE LEVITY'S LENA, a show winning daughter of Gayoso Levity Crown out of Lone Elm Florabelle, 426—Jr2—305C.

NORTH FARM, WILLIAM S. CHERRY, BRISTOL, R. I.
NORTHERN CONRAD'S INA—a Conrad out of Horse Shoe F. Ina, 635—Jr4C. Her full sister sold last year for $3,200. Due in January to Northern Conrad Valor.

WHITE HALL FARM, FRED H. GORDON, BROCKPORT, N. Y.
NODROG GARDENIA, a Langwater Grenadier out of Nodrog Gratification, 16571—759—Sr4C. Due October 23.

(Please turn to page 500)

For Catalogs Write . . . **The LOUIS McL. MERRYMAN & SONS, Inc. - Sparks, Maryland**

Telephone: Cockeysville, Md. 57